

Travis Tritt - Ten Feet Tall

$\text{♩} = 138,000824$

4

6

drums-all

drums-all

drums-all

drums-all

drums-all

drums-all

drums-all

drums-all

drums-all

drums-all

drums-all

8

drums-all

drums-all

drums-all

drums-all

drums-all

drums-all

drums-all

drums-all

drums-all

drums-all

3

3

10

drums-all

drums-all

drums-all

drums-all

drums-all

drums-all

drums-all

drums-all

drums-all

drums-all

12

drums-all

drums-all

drums-all

drums-all

drums-all

drums-all

drums-all

drums-all

drums-all

drums-all

14

drums-all

drums-all

drums-all

drums-all

drums-all

drums-all

drums-all

drums-all

drums-all

drums-all

16

drums-all

drums-all

drums-all

drums-all

drums-all

drums-all

drums-all

drums-all

drums-all

drums-all

18

drums-all

drums-all

drums-all

drums-all

drums-all

drums-all

drums-all

drums-all

drums-all

drums-all

drums-all

20

drums-all

drums-all

drums-all

drums-all

drums-all

drums-all

drums-all

drums-all

drums-all

drums-all

22

drums-all

drums-all

drums-all

drums-all

drums-all

drums-all

drums-all

drums-all

drums-all

drums-all

24

drums-all

drums-all

drums-all

drums-all

drums-all

drums-all

drums-all

drums-all

drums-all

drums-all

3

3

26

28

drums-all

drums-all

drums-all

drums-all

drums-all

drums-all

drums-all

drums-all

drums-all

drums-all

30

drums-all

drums-all

drums-all

drums-all

drums-all

drums-all

drums-all

drums-all

drums-all

drums-all

32

drums-all

drums-all

drums-all

drums-all

drums-all

drums-all

drums-all

drums-all

drums-all

drums-all

34

drums-all

drums-all

drums-all

drums-all

drums-all

drums-all

drums-all

drums-all

drums-all

drums-all

36

drums-all

drums-all

drums-all

drums-all

drums-all

drums-all

drums-all

drums-all

drums-all

drums-all

38

drums-all

drums-all

drums-all

drums-all

drums-all

drums-all

drums-all

drums-all

drums-all

drums-all

3

40

drums-all

drums-all

drums-all

drums-all

drums-all

drums-all

drums-all

drums-all

drums-all

drums-all

42

drums-all

drums-all

drums-all

drums-all

drums-all

drums-all

drums-all

drums-all

drums-all

drums-all

44

drums-all

drums-all

drums-all

drums-all

drums-all

drums-all

drums-all

drums-all

drums-all

drums-all

46

48

drums-all

drums-all

drums-all

drums-all

drums-all

drums-all

drums-all

drums-all

drums-all

drums-all

drums-all

50

drums-all

drums-all

drums-all

drums-all

drums-all

drums-all

drums-all

drums-all

drums-all

drums-all

52

drums-all

drums-all

drums-all

drums-all

drums-all

drums-all

drums-all

drums-all

drums-all

drums-all

drums-all

54

drums-all

drums-all

drums-all

drums-all

drums-all

drums-all

drums-all

drums-all

drums-all

drums-all

55

57

59

drums-all

drums-all

drums-all

drums-all

drums-all

drums-all

drums-all

drums-all

drums-all

drums-all

drums-all

61

drums-all

drums-all

drums-all

drums-all

drums-all

drums-all

drums-all

drums-all

drums-all

drums-all

63

drums-all

drums-all

drums-all

drums-all

drums-all

drums-all

drums-all

drums-all

drums-all

drums-all

65

drums-all

drums-all

drums-all

drums-all

drums-all

drums-all

drums-all

drums-all

drums-all

drums-all

67

drums-all

drums-all

drums-all

drums-all

drums-all

drums-all

drums-all

drums-all

69

drums-all

drums-all

drums-all

drums-all

drums-all

drums-all

drums-all

drums-all

drums-all

drums-all

71

drums-all

drums-all

drums-all

drums-all

drums-all

drums-all

drums-all

drums-all

drums-all

drums-all

73

drums-all

drums-all

drums-all

drums-all

drums-all

drums-all

drums-all

drums-all

77

drums-all

drums-all

drums-all

drums-all

drums-all

drums-all

drums-all

drums-all

drums-all

drums-all

79

drums-all

drums-all

drums-all

drums-all

drums-all

drums-all

drums-all

drums-all

drums-all

drums-all

81

drums-all

drums-all

drums-all

drums-all

drums-all

drums-all

drums-all

83

drums-all

drums-all

drums-all

drums-all

drums-all

drums-all

drums-all

drums-all

85

drums-all

drums-all

drums-all

drums-all

drums-all

drums-all

drums-all

drums-all

drums-all

drums-all

87

drums-all

drums-all

drums-all

drums-all

drums-all

drums-all

drums-all

drums-all

drums-all

drums-all

89

drums-all

drums-all

drums-all

drums-all

drums-all

drums-all

drums-all

drums-all

drums-all

drums-all

91

drums-all

drums-all

drums-all

drums-all

drums-all

drums-all

drums-all

drums-all

drums-all

drums-all

93

drums-all

drums-all

drums-all

drums-all

drums-all

drums-all

drums-all

drums-all

drums-all

drums-all

102

drums-all

drums-all

drums-all

drums-all

drums-all

drums-all

drums-all

drums-all

drums-all

drums-all

drums-all

104

105

drums-all

drums-all

drums-all

drums-all

drums-all

drums-all

drums-all

drums-all

drums-all

drums-all

107

drums-all

drums-all

drums-all

drums-all

drums-all

drums-all

drums-all

drums-all

drums-all

drums-all

109

111

drums-all

drums-all

drums-all

drums-all

drums-all

drums-all

drums-all

drums-all

drums-all

drums-all

113

drums-all

drums-all

drums-all

drums-all

drums-all

drums-all

drums-all

drums-all

drums-all

drums-all

115

drums-all

drums-all

drums-all

drums-all

drums-all

drums-all

drums-all

drums-all

drums-all

drums-all

Travis Tritt - Ten Feet Tall

drums-all

♩ = 138,000824

6

10

14

18

22

26

30

34

38

V.S.

42

46

51

55

59

63

68

73

78

82

drums-all

86

90

94

98

102

106

110

113

Travis Tritt - Ten Feet Tall

drums-all

♩ = 138,000824

V.S.

drums-all

34

37

40

43

46

50

53

55

57

60

drums-all

V.S.

93

96

100

103

105

107

110

113

115

2

drums-all

51

57

64

69

73

80

88

94

99

105

drums-all

3

111

115

♩ = 138,000824

7

13

19

25

31

36

42

48

54

V.S.

114

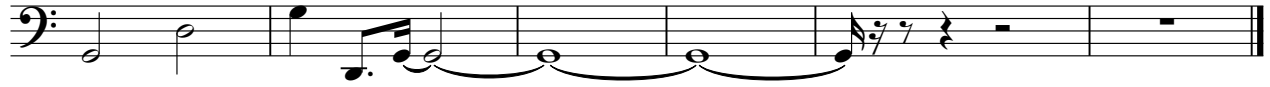

♩ = 138,000824

7

13

19

25

31

36

42

48

54

113

♩ = 138,000824

6

11

16

21

26

32

37

41

104

110

115

51

57

64

69

73

80

87

94

99

105

111

115

♩ = 138,000824

7

15

21

28

35

42

49

55

Travis Tritt - Ten Feet Tall

drums-all

♩ = 138,000824

2

7

12

16

20

25

28

31

34

36

V.S.

82

86

91

96

101

106

110

114

Travis Tritt - Ten Feet Tall

drums-all

♩ = 138,000824

2

7

12

19

24

44

49

54

58

62

2

3

16

2

- Measures 74-78:** Continues the rhythmic patterns with various note values and rests.
- Measures 91-95:** Continues the rhythmic development.
- Measures 110-113:** Continues the pattern.