

# Christina Aguilera - Beautiful

♩ = 72,999985

Synth Voice

Synth Voice

Solo

Solo

Solo

Solo

4

Solo

Solo

Solo

Solo

7

Solo

Solo

Solo

Solo

9

Syn. Voice

Syn. Voice

Solo

Solo

Solo

Solo

10

Syn. Voice

Syn. Voice

Solo

Solo

Solo

Solo

11

Syn. Voice

Syn. Voice

Solo

Solo

Solo

Solo

13

Syn. Voice

Syn. Voice

Solo

Solo

Solo

Solo

14

Syn. Voice

Syn. Voice

Solo

Solo

Solo

Solo

15

Syn. Voice

Syn. Voice

Solo

Solo

Solo

Solo

17

Syn. Voice

Syn. Voice

Solo

Solo

Solo

Solo

19

Syn. Voice

Syn. Voice

Solo

Solo

Solo

Solo

21

Syn. Voice

Syn. Voice

Solo

Solo

Solo

Solo

22

Syn. Voice

Syn. Voice

Solo

Solo

Solo

Solo

23

Syn. Voice

Syn. Voice

Solo

Solo

Solo

Solo

25

Syn. Voice

Syn. Voice

Solo

Solo

Solo

Solo

27

Syn. Voice

Syn. Voice

Solo

Solo

Solo

Solo

30

Syn. Voice

Syn. Voice

Solo

Solo

Solo

Solo

31

Syn. Voice

Syn. Voice

Solo

Solo

Solo

Solo

33

Syn. Voice

Syn. Voice

Solo

Solo

Solo

Solo

35

Syn. Voice

Syn. Voice

Solo

Solo

Solo

Solo

36

Syn. Voice

Syn. Voice

Solo

Solo

Solo

Solo

37

Syn. Voice

Syn. Voice

Solo

Solo

Solo

Solo

38

Syn. Voice

Syn. Voice

Solo

Solo

Solo

Solo

39

Syn. Voice

Syn. Voice

Solo

Solo

Solo

Solo

40

Syn. Voice

Syn. Voice

Solo

Solo

Solo

Solo

42

Syn. Voice

Syn. Voice

Solo

Solo

Solo

Solo

43

Syn. Voice

Syn. Voice

Solo

Solo

Solo

Solo

44

Syn. Voice

Syn. Voice

Solo

Solo

Solo

Solo

46

Syn. Voice

Syn. Voice

Solo

Solo

Solo

Solo

47

Syn. Voice

Syn. Voice

Solo

Solo

Solo

Solo

48

Syn. Voice

Syn. Voice

Solo

Solo

Solo

Solo

49

Syn. Voice

Syn. Voice

Solo

Solo

Solo

Solo

50

Syn. Voice

Syn. Voice

Solo

Solo

Solo

Solo

51

Syn. Voice

Syn. Voice

Solo

Solo

Solo

Solo

52

Syn. Voice

Syn. Voice

Solo

Solo

Solo

Solo

53

Syn. Voice

Syn. Voice

Solo

Solo

Solo

Solo

54

Syn. Voice

Syn. Voice

Solo

Solo

Solo

Solo

55

Syn. Voice

Syn. Voice

Solo

Solo

Solo

Solo

56

Syn. Voice

Syn. Voice

Solo

Solo

Solo

Solo

57

Syn. Voice

Syn. Voice

Solo

Solo

Solo

Solo

58

Syn. Voice

Syn. Voice

Solo

Solo

Solo

Solo

60

Syn. Voice

Syn. Voice

Solo

Solo

Solo

Solo

62

Syn. Voice

Syn. Voice

Solo

Solo

Solo

Solo

63

Syn. Voice

Syn. Voice

Solo

Solo

Solo

Solo

65

Syn. Voice

Syn. Voice

Solo

Solo

Solo

Solo

67

Syn. Voice

Syn. Voice

Solo

Solo

Solo

Solo

69

Syn. Voice

Syn. Voice

Solo

Solo

Solo

Solo

71

Syn. Voice

Syn. Voice

Solo

Solo

Solo

Solo

72

Syn. Voice

Syn. Voice

Solo

Solo

Solo

Solo

Synth Voice

Christina Aguilera - Beautiful

♩ = 72,999985

7

10

12

14

16

18

20

22

24

26

2

49

50

51

52

53

54

55

57

59

61

V.S.

63

67

71

Christina Aguilera - Beautiful

Synth Voice

♩ = 72,999985

7

10

12

14

16

18

20

22

24

26

2

49

50

51

52

53

54

55

57

59

61

V.S.

63

67

71

# Christina Aguilera - Beautiful

Solo

♩ = 72,999985

V.S.

31

34

37

40

43

46

49

52

55

58

61

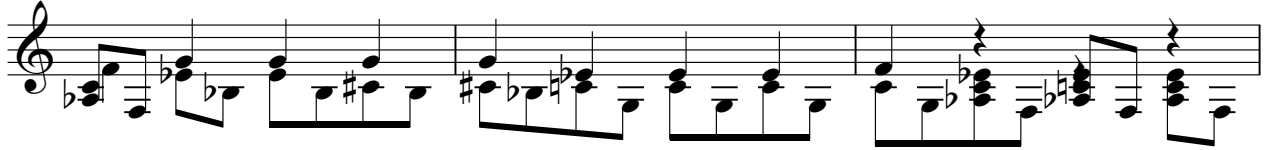

64

67

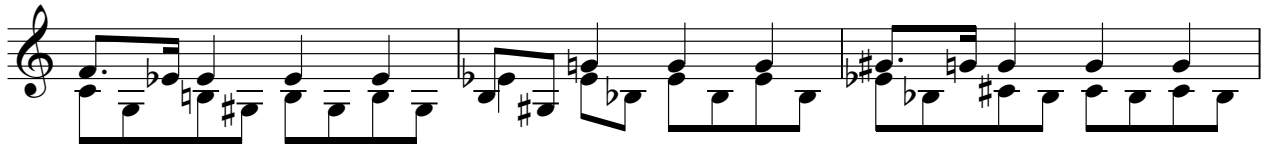

70

# Christina Aguilera - Beautiful

Solo

♩ = 72,999985

8  
15  
21  
27  
34  
40  
45  
49  
53

V.S.

2

Solo

58

64

69

# Christina Aguilera - Beautiful

Solo

♩ = 72,999985

4

7

10

13

16

19

22

25

28

V.S.

31

34

37

40

43

46

49

52

55

58

61

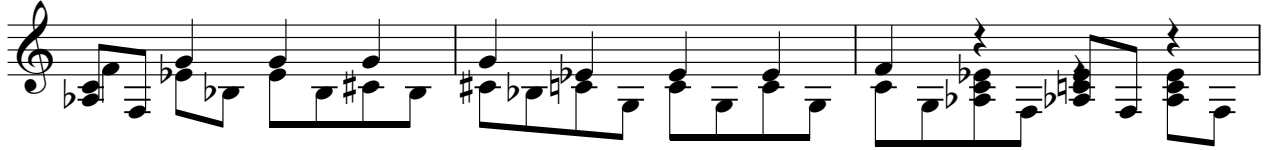

64

67

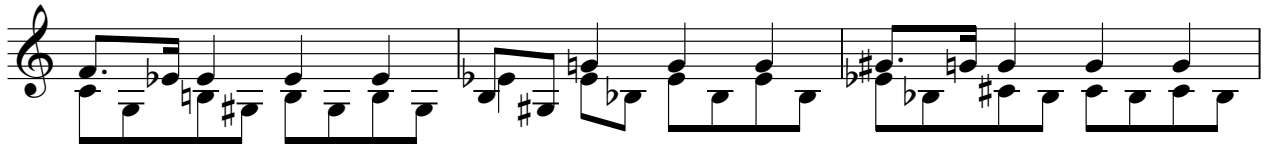

70

# Christina Aguilera - Beautiful

Solo

♩ = 72,999985

8  
15  
21  
27  
34  
40  
45  
49  
53

V.S.

2

Solo

58

64

69
