

♩ = 165,000168

Percussion

Electric Bass

Percussive Organ

Bandoneon

♩ = 165,000168  
Ccc/C

Bandoneon

Solo

C/C

3

Perc.

E. Bass

Perc. Organ

Band.

Band.

Solo

G/G

5

7

9

11

13

Perc.

E. Bass

Perc. Organ

Band.

Solo

15

Perc.

E. Bass

Perc. Organ

Band.

Solo

17

Perc.

E. Bass

Perc. Organ

Band.

Solo

19

Perc.

E. Bass

Perc. Organ

Band.

Solo

G/G

21

Perc.

E. Bass

Perc. Organ

Band.

Solo

23

Perc.

E. Bass

Perc. Organ

Band.

Solo

C/C

25

Perc.

E. Bass

Perc. Organ

Band.

Solo

27

Perc.

E. Bass

Perc. Organ

Band.

Solo

29

Perc.

E. Bass

Perc. Organ

Band.

Solo

Double bar lines are present on the left side of the page, separating the systems.

31

C1+5/C

33

C/C

35

G/G

37

39

41

43

45

47

49

51

53

55

57

59

Perc.

E. Bass

Perc. Organ

Band.

Solo

G/G

61

Perc.

E. Bass

Perc. Organ

Band.

Solo

63

Perc.

E. Bass

Perc. Organ

Band.

Solo

C/C

65

Perc.

E. Bass

Perc. Organ

Band.

Solo

67

Perc.

E. Bass

Perc. Organ

Band.

Solo

69

Perc.

E. Bass

Perc. Organ

Band.

Solo

B♭/B

71

73

75

77

Perc.

E. Bass

Perc. Organ

Band.

Solo

79

Perc.

E. Bass

Perc. Organ

Band.

Tape Smp. Brs

Solo

81

Perc.

E. Bass

Perc. Organ

Band.

Solo

C/C

83

G/G

85

87

C/C

89

91

93

95

97

Perc.

E. Bass

Perc. Organ

Band.

Band.

Tape Smp. Brs

Solo

C/C

A/A

G<sup>b</sup>m/G<sup>b</sup>

99

Perc.

E. Bass

Perc. Organ

Band.

Tape Smp. Brs

Solo

D/D

E/E

101

103

105

107

109

111

113

115

117

Perc.

E. Bass

Perc. Organ

Band. *G<sup>b</sup>m/G<sup>b</sup>*

Solo

119

Perc.

E. Bass

Perc. Organ

Band. *A<sup>b</sup>m/E<sup>A</sup>b* *G<sup>b</sup>m/G<sup>b</sup>*

Solo

121

Perc.

E. Bass

Perc. Organ

Band. *E/E* *A/A* *G<sup>b</sup>m/G<sup>b</sup>*

Solo

123

Perc.

E. Bass

Perc. Organ

Band. E/E D/D

Solo

125

Perc.

E. Bass

Perc. Organ

Band. E/E A/A E/E

Solo

127

Perc.

E. Bass

Perc. Organ

Band.

Solo

129

Perc.

E. Bass

Perc. Organ

Band.

Solo

131

133

135

137

139

141

143

Perc.

E. Bass

Perc. Organ

Band.

Solo

145

Perc.

E. Bass

Perc. Organ

Band.

Solo

147

Perc.

E. Bass

Perc. Organ

Band.

Solo

149

Perc.

E. Bass

Perc. Organ

Band.

Solo

151

Perc.

E. Bass

Perc. Organ

Band.

Solo

Two double bar lines are present on the left side of the page, one between measures 147 and 149, and another between measures 149 and 151.

153

Perc.

E. Bass

Perc. Organ

Band. A/A G<sup>b</sup>m/G<sup>b</sup>

Tape Smp. Brs

Solo

155

Perc.

E. Bass

Perc. Organ

Band. D/D E/E

Tape Smp. Brs

Solo

157

159

161

Perc.

E. Bass

Perc. Organ

Band. A/A G<sup>b</sup>m/G<sup>b</sup>

Tape Smp. Brs

Solo

163

Perc.

E. Bass

Perc. Organ

Band. D/D E/E

Tape Smp. Brs

Solo

165

167

169

171

173

175

177

179

Perc.

E. Bass

Perc. Organ

Band.

Solo

181

Perc.

E. Bass

Perc. Organ

Band.

Solo

183

Perc.

E. Bass

Perc. Organ

Band.

Solo

$D^{\flat}/A$   $E/E$

185

Perc.

E. Bass

Perc. Organ

Band.

Solo

$A/A$   $G^{\flat}m/G^{\flat}$

187

189

191

193

195

197

199

201

203

205

207

209

Perc.

E. Bass

Perc. Organ

Band.

Tape Smp. Brs

Solo

211

Perc.

E. Bass

Perc. Organ

Band.

Tape Smp. Brs

Solo

213

215

217

Perc.

E. Bass

Perc. Organ

Band.

Tape Smp. Brs

Solo

219

Perc.

E. Bass

Perc. Organ

Band.

Tape Smp. Brs

Solo

221

223

225

# Percussion

♩ = 165,000168

4

8

12

16

20

24

28

32

36

V.S.

40

44

48

52

56

60

64

68

72

76

80

84

88

92

96

99

103

106

109

113

V.S.

117

121

125

129

133

137

141

145

149

153

157

161

163

167

170

173

177

181

185

187

V.S.

190

193

197

201

205

209

213

217

221

225

Electric Bass

♩ = 165,000168

V.S.

2

Electric Bass

42

46

50

54

58

62

66

70

74

78

Electric Bass

82

86

90

94

98

101

105

109

113

115

Electric Bass

Electric Bass 5

149

153

157

161

165

169

171

175

179

182

V.S.

Electric Bass

214 Electric Bass 7

217

221

225

# Percussive Organ

♩ = 165,000168

V.S.

Percussive Organ

20

22

24

26

28

30

32

34

36

38

40

42

44

46

48

50

52

V.S.

Percussive Organ

54

56

58

60

62

64

66

68

Percussive Organ

70

72

74

76

78

80

82

84

V.S.

Percussive Organ

86

88

91

93

95

97

99

101

103

Percussive Organ

105

107

109

111

113

115

117

119

V.S.

121

123

125

127

129

131

133

135

137

139

141

143

145

147

149

151

V.S.

153

155

157

159

161

163

165

167

169

171

173

175

177

179

181

183

V.S.

185

187

189

191

193

195

197

199

201

203

205

207

209

211

213

215

V.S.

217

219

221

223

225

227

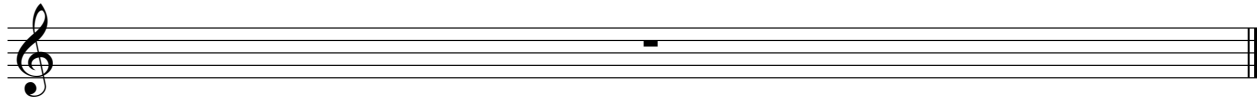

# Bandoneon

$\text{♩} = 165,000168$

4

6

8

10

18

25

32

40

44

46

48

50

58

65

72

80

2 2 2

88

91

94

96

98

2 2 2

105

2

111

2 2 2

Bandoneon

119

2 2 2 2

127

2 2

134

2 2

141

2

147

2 2

154

2 2

161

2 2 2

169

2 2 2

177

2 2 2

185

2

191

2 2

198

2 2

205

2

211

2 2

218

2 2

225

# Bandoneon

♩ = 165,000168  
Ccc/C C/C

4 G/G

6

8 C/C

10

12 G/G

14

16 C/C

18

20 G/G

V.S.

22

24

C/C

26

28

G/G

30

32

C1+6/C

34

36

G/G

38

Bandoneon

60 G/G

62

64 C/C

66

68 B♭/B

70

72 C/C

74

76 G/G

78

80 C/C

82

84 G/G

86

88 C/C

90

92 G/G

94

96 C/C A/A

V.S.

Bandoneon

98  $G^b m / G^b$  D/D E/E

101  $D^b m / D^b$   $G^b / G^b$

103  $G^b m / G^b$  D/D E/E

105 A/A

107  $G^b m / G^b$  D/D E/E

109 A/A  $G^b m / G^b$

111 D/D E/E

113 A/A

115 E/E

117 Gbm/Gb

119 Ab/EAb Gbm/Gb

121 E/E A/A Gbm/Gb

123 E/E D/D

125 E/E A/A E/E

127 A/A E/E

V.S.

129 A/A G<sup>b</sup>m/G<sup>b</sup>

131 E/E D<sup>b</sup>/D

133 E/E A/A G<sup>b</sup>m/G<sup>b</sup>

135 E/E

137 D/D D<sup>b</sup>m/D<sup>b</sup> Bm/B A<sup>b</sup>m/A<sup>b</sup> A/A

138 G<sup>b</sup>m/G<sup>b</sup> D/D

141 E/E A/A

G<sup>b</sup>m/G<sup>b</sup>

Bandoneon D/D

E/E

143

145

A/A

G<sup>b</sup>m/G<sup>b</sup>

147

D/D

E/E

149

A/A

G<sup>b</sup>m/G<sup>b</sup>

151

D/D

E/E

153

A/A

G<sup>b</sup>m/G<sup>b</sup>

155

D/D

E/E

V.S.

157 A/A G<sup>b</sup>m/G<sup>b</sup>

159 D/D E/E

161 A/A G<sup>b</sup>m/G<sup>b</sup>

163 D/D E/E

165 A/A

167 G<sup>b</sup>m/G<sup>b</sup> D/D E/E

169 A/A

171 E/E

173 G<sup>b</sup>m/G<sup>b</sup>

175 E/E D/D

177 E/E A/A D<sup>b</sup>/D<sup>b</sup>

179 G<sup>b</sup>m/G<sup>b</sup> E/E D/D

181 E/E A/A E/E

183 D<sup>b</sup>m/D<sup>b</sup> E/E

V.S.

185 A/A G<sup>b</sup>m/G<sup>b</sup>

187 A<sup>b</sup>6/A<sup>b</sup> D/D

189 E/E A/A G<sup>b</sup>m/G<sup>b</sup>

191 E/E D/D

193 D<sup>b</sup>m/D<sup>b</sup> B<sup>b</sup>/B A<sup>b</sup>m/A<sup>b</sup> A/A G<sup>b</sup>m/G<sup>b</sup>

195 D/D

197 E/E A/A G<sup>b</sup>m/G<sup>b</sup>

199 D/D E/E

Bandoneon

13

201 A/A G<sup>b</sup>m/G<sup>b</sup>

203 D/D E/E

205 A/A G<sup>b</sup>m/G<sup>b</sup>

207 D/D

209 E/E A<sup>7</sup>/A<sup>7</sup> G<sup>b</sup>m/G<sup>b</sup>

211 D/D E/E

213 A/A G<sup>b</sup>m/G<sup>b</sup>

215 D/D E/E

V.S.

217 A/A G<sup>b</sup>m/G<sup>b</sup>

219 D/D E/E

221 A<sup>7</sup>/A<sup>7</sup> G<sup>b</sup>m/G<sup>b</sup>

223 D/D E/E

225 A/A

227 Ccc/C

# Tape Sampler Keyboard [Brass]

♩ = 165,000168

8

14

22

30

38

46

52

60

68

Tape Sampler Keyboard [Brass]

76 **2** **2** **2**

84 **2** **2** **2**

92 **2** **2** **2**

99

101

105

108

111

114 **2** **2** **2**

121 **2** **2** **2** **2**

129

2

135

139

146

153

157

160

163

165

167

V.S.

Tape Sampler Keyboard [Brass]

169

2

173

2 2 2 2

181

2

187

2 2

194

2

199

2 2

206

2

211

2

213

3

217

3

221

225

Solo

♩ = 165,000168

4

8

12

16

20

24

28

32

36

V.S.

40

44

48

52

56

60

64

68

72

76

80

84

88

92

96

99

103

106

109

113

V.S.

117

121

125

129

133

137

141

145

149

153

157

161

165

169

173

177

181

185

189

193

V.S.

