

Trio Parada Dura - Moca Boiadeira

♩ = 88,000023

Musical score for the first system of 'Trio Parada Dura - Moca Boiadeira'. The score is in 4/4 time and features the following instruments: Percussion, two Jazz Guitars, Electric Bass, Bandoneon, two FX 6 (Goblins), and Viola. The tempo is marked as ♩ = 88,000023. The Percussion part includes various rhythmic patterns with accents and slurs. The Jazz Guitars play complex chordal and melodic lines. The Electric Bass provides a steady accompaniment. The Bandoneon plays a melodic line with slurs. The FX 6 (Goblins) parts are currently silent. The Viola part is also silent, with a large oval indicating a long note or a specific performance instruction.

♩ = 88,000023

Musical score for the second system of 'Trio Parada Dura - Moca Boiadeira'. The score is in 4/4 time and features the following instruments: Perc. (Percussion), J. Gtr. (Jazz Guitar), E. Bass (Electric Bass), Band. (Bandoneon), and Vla. (Viola). The tempo is marked as ♩ = 88,000023. The Perc. part continues with rhythmic patterns. The J. Gtr. parts play complex chordal and melodic lines. The E. Bass provides a steady accompaniment. The Band. part plays a melodic line with slurs. The Vla. part is also silent, with a large oval indicating a long note or a specific performance instruction.

6

Perc.

J. Gtr.

J. Gtr.

E. Bass

Band.

Vla.

8

Perc.

J. Gtr.

J. Gtr.

E. Bass

Band.

Vla.

10

Perc.

J. Gtr.

J. Gtr.

E. Bass

Band.

Vla.

12

Perc.

J. Gtr.

J. Gtr.

E. Bass

Band.

Vla.

14

Perc.

J. Gtr.

J. Gtr.

E. Bass

Band.

Vla.

16

Perc.

J. Gtr.

J. Gtr.

E. Bass

Band.

Vla.

18

Perc.

J. Gtr.

J. Gtr.

E. Bass

Band.

Vla.

20

Perc.

J. Gtr.

J. Gtr.

E. Bass

Band.

Vla.

22

Perc. J. Gtr. J. Gtr. E. Bass Band. Vla.

24

Perc. J. Gtr. J. Gtr. E. Bass Band. Vla.

26

Perc.

J. Gtr.

J. Gtr.

E. Bass

Band.

Vla.

28

Perc.

J. Gtr.

J. Gtr.

E. Bass

Band.

Vla.

30

32

34

36

Perc.

J. Gtr.

J. Gtr.

E. Bass

Band.

FX 6

FX 6

Vla.

38

Perc.

J. Gtr.

J. Gtr.

E. Bass

Band.

FX 6

FX 6

Vla.

40

Perc.

J. Gtr.

J. Gtr.

E. Bass

Band.

FX 6

FX 6

Vla.

42

Perc.

J. Gtr.

J. Gtr.

E. Bass

Band.

FX 6

FX 6

Vla.

44

Perc.

J. Gtr.

J. Gtr.

E. Bass

Band.

FX 6

FX 6

Vla.

46

Perc.

J. Gtr.

J. Gtr.

E. Bass

Band.

FX 6

FX 6

Vla.

48

Perc.

J. Gtr.

J. Gtr.

E. Bass

Band.

FX 6

FX 6

Vla.

50

Perc.

J. Gtr.

J. Gtr.

E. Bass

Band.

FX 6

FX 6

Vla.

52

Perc. J. Gtr. J. Gtr. E. Bass Band. FX 6 FX 6 Vla.

54

Perc. J. Gtr. J. Gtr. E. Bass Band. FX 6 FX 6 Vla.

56

Perc.

J. Gtr.

J. Gtr.

E. Bass

Band.

FX 6

FX 6

Vla.

58

Perc.

J. Gtr.

J. Gtr.

E. Bass

Band.

FX 6

FX 6

Vla.

60 Perc. J. Gtr. J. Gtr. E. Bass Band. Vla.

Percussion Trio Parada Dura - Moca Boiadeira

♩ = 88,000023

V.S.

Percussion

22

24

26

28

30

32

34

36

38

40

42

44

46

48

50

52

54

56

58

60

Jazz Guitar Trio Parada Dura - Moca Boiadeira

♩ = 88,000023

5

8

11

13

15

17

19

21

23

V.S.

Jazz Guitar

26

29

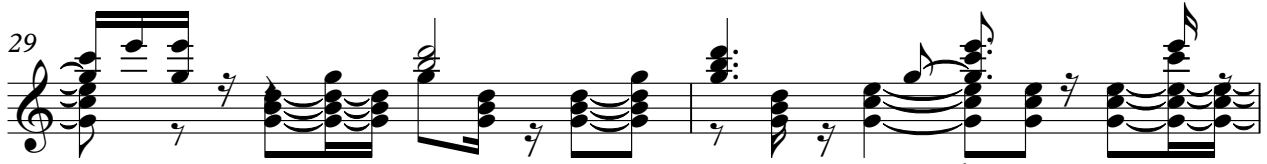

31

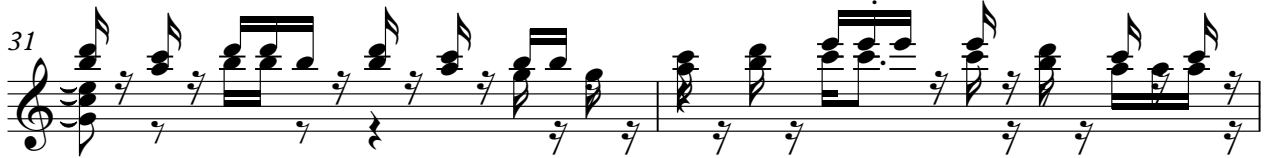

33

36

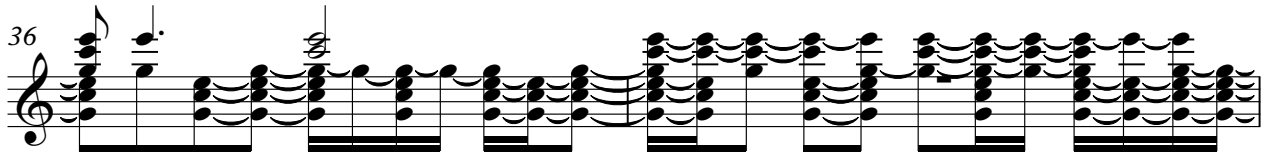

38

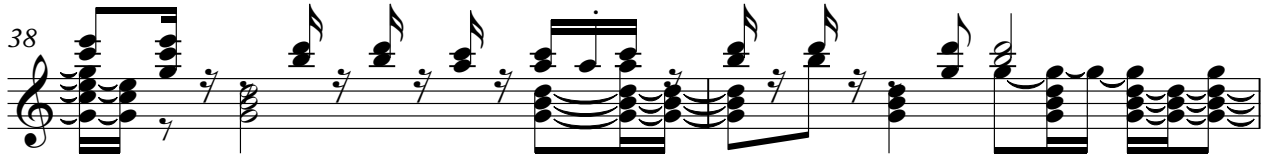

40

42

44

46

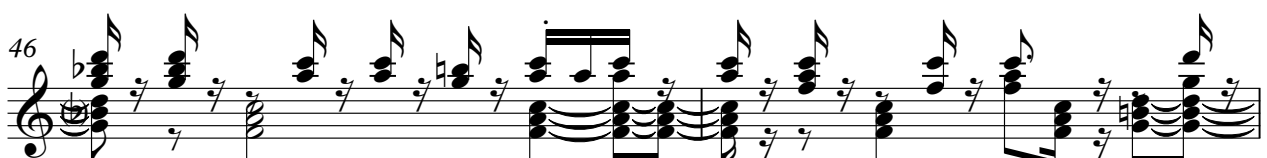

48

50

52

54

56

59

Jazz Guitar Trio Parada Dura - Moca Boiadeira

♩ = 88,000023

5

7

9

11

13

16

19

21

24

V.S.

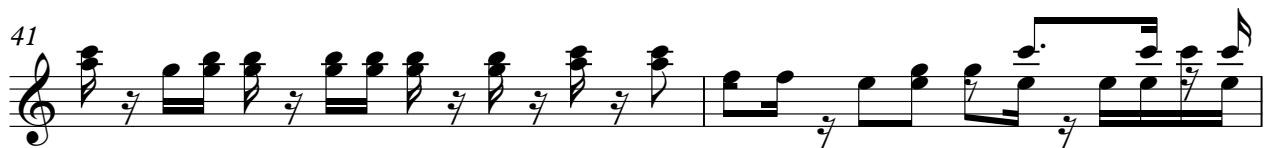

Jazz Guitar

3

53

55

57

59

Trio Parada Dura - Moca Boiadeira
Electric Bass

♩ = 88,000023

V.S.

43

47

51

55

58

Bandoneon Trio Parada Dura - Moca Boiadeira

♩ = 88,000023

V.S.

19

21

23

26

29

31

34

37

40

43

46

49

52

V.S.

55

57

59

Trio Parada Dura - Moca Boiadeira
FX 6 (Goblins)

♩ = 88,000023
30

36

42

48

53

56

3

Viola Trio Parada Dura - Moca Boiadeira

♩ = 88,000023
2

8

14

18

23

29

35

43

49

54

V.S.

2
59

Viola
