

Trisha Yearwood - XXX's And OOO's An American Girl

♩ = 128,000000

DRUMS

STEEL GTR

JAZZ GTR

STEEL GTR

CLEAN GTR

ACOU BASS

E.PIANO 1

ORGAN 3

MELODY

SYNVOX

♩ = 128,000000

FIDDLE

7

DRUMS

STEEL GTR

JAZZ GTR

STEEL GTR

CLEAN GTR

ACOU BASS

ORGAN 3

MELODY

FIDDLE

11

DRUMS

STEEL GTR

JAZZ GTR

STEEL GTR

ACOU BASS

MELODY

15

DRUMS

STEEL GTR

JAZZ GTR

STEEL GTR

CLEAN GTR

ACOU BASS

E.PIANO 1

MELODY

19

DRUMS

STEEL GTR

JAZZ GTR

STEEL GTR

CLEAN GTR

ACOU BASS

E.PIANO 1

MELODY

24

DRUMS

STEEL GTR

JAZZ GTR

STEEL GTR

CLEAN GTR

ACOU BASS

E.PIANO 1

MELODY

FIDDLE

29

DRUMS

STEEL GTR

STEEL GTR

ACOU BASS

E.PIANO 1

ORGAN 3

MELODY

FIDDLE

32

DRUMS

STEEL GTR

STEEL GTR

ACOU BASS

E.PIANO 1

ORGAN 3

MELODY

FIDDLE

35

DRUMS

STEEL GTR

JAZZ GTR

STEEL GTR

CLEAN GTR

ACOU BASS

E.PIANO 1

ORGAN 3

MELODY

FIDDLE

39

DRUMS
STEEL GTR
JAZZ GTR
STEEL GTR
CLEAN GTR
ACOU BASS
E.PIANO I
MELODY
SYNVOX
FIDDLE

43

DRUMS
STEEL GTR
JAZZ GTR
STEEL GTR
CLEAN GTR
ACOU BASS
E.PIANO I
MELODY
FIDDLE

47

DRUMS

STEEL GTR

JAZZ GTR

STEEL GTR

CLEAN GTR

ACOU BASS

E.PIANO 1

ORGAN 3

MELODY

FIDDLE

51

DRUMS

STEEL GTR

JAZZ GTR

STEEL GTR

CLEAN GTR

ACOU BASS

E.PIANO 1

ORGAN 3

MELODY

FIDDLE

55

DRUMS

STEEL GTR

JAZZ GTR

STEEL GTR

CLEAN GTR

ACOU BASS

E.PIANO 1

MELODY

SYNVOX

FIDDLE

59

DRUMS

STEEL GTR

JAZZ GTR

STEEL GTR

CLEAN GTR

ACOU BASS

E.PIANO 1

MELODY

SYNVOX

FIDDLE

63

DRUMS

STEEL GTR

JAZZ GTR

STEEL GTR

CLEAN GTR

ACOU BASS

E.PIANO 1

ORGAN 3

MELODY

FIDDLE

66

DRUMS

STEEL GTR

JAZZ GTR

STEEL GTR

CLEAN GTR

ACOU BASS

E.PIANO 1

ORGAN 3

MELODY

FIDDLE

70

DRUMS
STEEL GTR
JAZZ GTR
STEEL GTR
CLEAN GTR
ACOU BASS
E.PIANO 1
ORGAN 3
MELODY
FIDDLE

74

DRUMS
STEEL GTR
JAZZ GTR
STEEL GTR
CLEAN GTR
ACOU BASS
E.PIANO 1
ORGAN 3
MELODY
FIDDLE

77

DRUMS

STEEL GTR

JAZZ GTR

STEEL GTR

CLEAN GTR

ACOU BASS

E.PIANO 1

ORGAN 3

MELODY

SYNVOX

FIDDLE

80

DRUMS

STEEL GTR

JAZZ GTR

STEEL GTR

CLEAN GTR

ACOU BASS

E.PIANO 1

ORGAN 3

MELODY

SYNVOX

FIDDLE

84

DRUMS
STEEL GTR
JAZZ GTR
STEEL GTR
CLEAN GTR
ACOU BASS
E.PIANO 1
ORGAN 3
MELODY
FIDDLE

87

DRUMS
STEEL GTR
STEEL GTR
CLEAN GTR
ACOU BASS
E.PIANO 1
ORGAN 3
MELODY
FIDDLE

Trisha Yearwood - XXX`s And OOO`s An American Girl

DRUMS

♩ = 128,000000

V.S.

DRUMS

36

40

44

48

52

56

60

64

68

72

DRUMS

76

80

84

87

Trisha Yearwood - XXX`s And OOO`s An American Girl

STEEL GTR

$\text{♩} = 128,000000$

2

7

11

15

19

23

28

32

36

40

V.S.

44

48

52

56

60

64

68

72

76

80

STEEL GTR

84

87

JAZZ GTR

Trisha Yearwood - XXX's And OOO's An American Girl

♩ = 128,000000

15

21

26

39

44

47

53

58

63

68

74

78

83

STEEL GTR

Trisha Yearwood - XXX`s And OOO`s An American Girl

♩ = 128,000000

2

7

11

15

19

23

28

32

36

40

3

V.S.

43

46

50

54

57

60

63

66

70

74

78

82

86

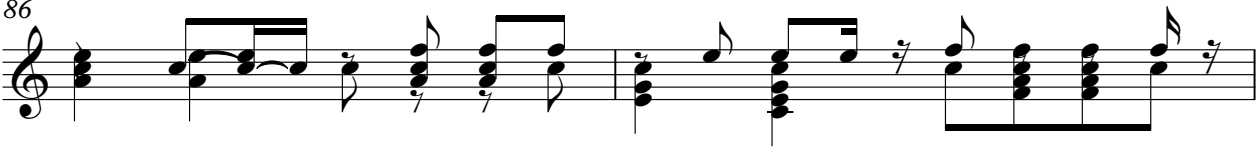

88

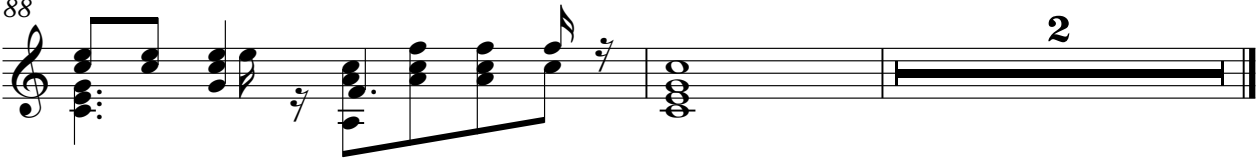

♩ = 128,000000

2

7

7

7

3

V.S.

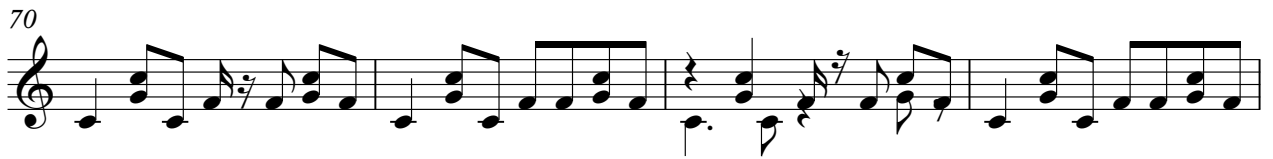

♩ = 128,000000

V.S.

56

61

66

71

76

80

85

88

E.PIANO 1

Trisha Yearwood - XXX`s And OOO`s An American Girl

♩ = 128,000000

13

18

24

29

34

39

44

49

54

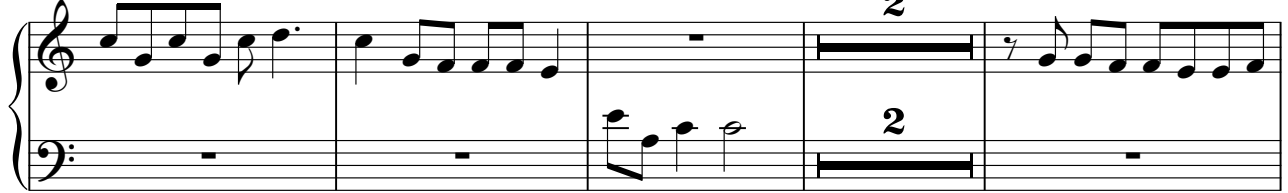

60

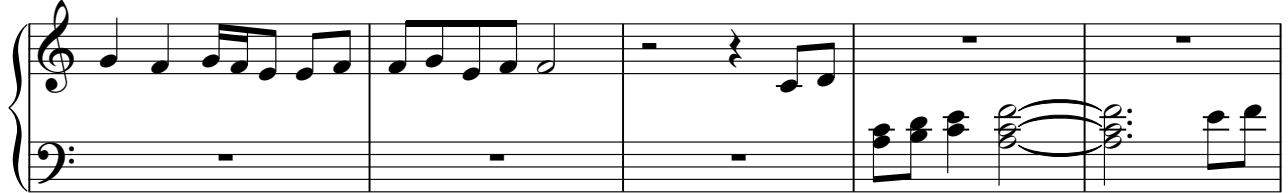

65

70

76

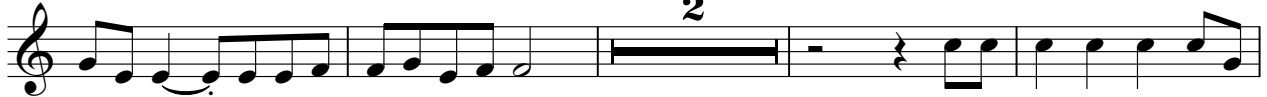

82

86

♩ = 128,000000

3

6

21

31

36

12

12

65

70

77

84

2

MELODY

Trisha Yearwood - XXX`s And OOO`s An American Girl

♩ = 128,000000

6

10

14

18

22

26

29

32

35

39

42

46

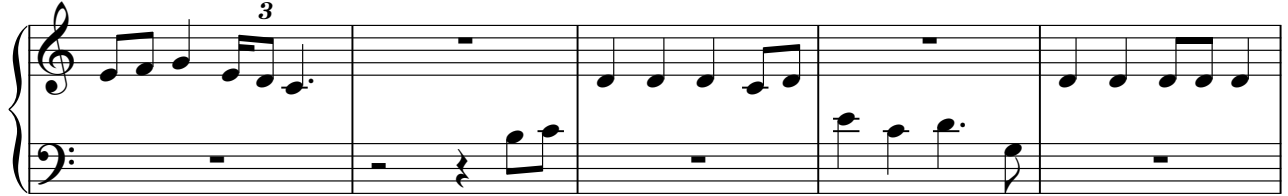

51

55

59

63

68

72

75

79

84

♩ = 128,000000

37

43

14

17

77

11

FIDDLE

Trisha Yearwood - XXX`s And OOO`s An American Girl

♩ = 128,000000

7 15

26

31

35 3

39

44 3 5

53

57

60

63

67

71

74

77

80

83

FIDDLE

3

86

88

