

♩ = 99,000099

Percussion

Tinkle Bells

Taiko Drums

Jazz Guitar

Electric Guitar

Electric Bass

Electric Piano

Reverse Cymbals

Lead 2 (Sawtooth)

Lead 3 (Calliope)

FX 1 (Rain)

Viola

♩ = 99,000099

6

3

6

9

Perc. 

J. Gtr. 

E. Gtr. 

E. Bass 

E. Piano 

Rev. Cym. 

6

12

Perc. 

Tnk. Bells 

J. Gtr. 

E. Gtr. 

E. Bass 

E. Piano 

Lead 2 

Vla. 

3 6

15

18 5

Perc. 6 6

Tnk. Bells

J. Gtr.

E. Gtr.

E. Bass

E. Piano

Rev. Cym.

Lead 2

FX 1

Vla.

21

24

26

Perc.

Tnk. Bells

J. Gtr.

E. Gtr.

E. Bass

E. Piano

Rev. Cym.

Lead 2

FX 1

Vla.

29

Perc.

J. Gtr.

E. Gtr.

E. Bass

E. Piano

Lead 2

32

35

38

Perc.

Tnk. Bells

J. Gtr.

E. Gtr.

E. Bass

E. Piano

Lead 2

Vla.

41

Perc.

Tnk. Bells

J. Gtr.

E. Gtr.

E. Bass

E. Piano

Vla.

44

Perc.

Tnk. Bells

J. Gtr.

E. Gtr.

E. Bass

E. Piano

Rev. Cym.

Lead 2

FX 1

Vla.

47

- Perc.**: Features a complex rhythmic pattern with various note values and rests, including a sixteenth-note run in measure 48.
- Tnk. Bells**: Shows sustained notes with a tremolo effect, indicated by vertical lines above the notes.
- J. Gtr.**: Plays a rhythmic pattern of eighth notes with a sharp key signature.
- E. Gtr.**: Features a complex, fast-paced rhythmic pattern with many sixteenth notes.
- E. Bass**: Plays a simple bass line with a few notes and rests.
- E. Piano**: Features a complex, fast-paced rhythmic pattern with many sixteenth notes.
- Rev. Cym.**: Shows a series of rests, indicating no sound for this instrument in these measures.
- Lead 2**: Shows a series of rests, indicating no sound for this instrument in these measures.
- FX 1**: Shows a series of rests, indicating no sound for this instrument in these measures.
- Vla.**: Shows a series of rests, indicating no sound for this instrument in these measures.

50

Perc.

Tnk. Bells

J. Gtr.

E. Gtr.

E. Bass

E. Piano

Rev. Cym.

Lead 2

Vla.

53

Perc.

Tnk. Bells

J. Gtr.

E. Gtr.

E. Piano

Lead 3

FX 1

56

Perc.

Tnk. Bells

J. Gtr.

E. Gtr.

E. Piano

Lead 3

58

Perc.

Tnk. Bells

J. Gtr.

E. Gtr.

E. Piano

Lead 3

60

Perc.

Tnk. Bells

J. Gtr.

E. Gtr.

E. Bass

E. Piano

Lead 3

FX 1

Vla.

62

65

68

70

Perc. 

Tnk. Bells 

J. Gtr. 

E. Gtr. 

E. Bass 

E. Piano 

Rev. Cym. 

Lead 2 

Vla. 

73

76

78

Perc.

Tnk. Bells

J. Gtr.

E. Gtr.

E. Bass

E. Piano

Vla.

81

Perc.

Tnk. Bells

J. Gtr.

E. Gtr.

E. Bass

E. Piano

FX 1

Vla.

84

- Perc.**: Features a complex rhythmic pattern with various note values and rests, including a sixteenth-note run marked with a '6'.
- Tnk. Bells**: Shows a melodic line with eighth and sixteenth notes, including accidentals like flats and sharps.
- J. Gtr.**: Contains a melodic line with eighth and sixteenth notes, featuring a key signature change to one sharp.
- E. Gtr.**: Displays a rhythmic pattern of chords and single notes, primarily using eighth and sixteenth notes.
- E. Bass**: Shows a sparse bass line with a few notes and rests.
- E. Piano**: Features a rhythmic accompaniment with chords and single notes, using eighth and sixteenth notes.
- Rev. Cym.**: Shows a single melodic phrase at the end of the section.
- Lead 2**: Shows a melodic phrase at the end of the section.
- FX 1**: Shows a single melodic phrase at the end of the section.
- Vla.**: Shows a melodic line with chords and rests, including accidentals like flats.

91

93

95

Perc. Tnk. Bells Taiko J. Gtr. E. Gtr. E. Bass E. Piano Lead 3

97

Perc.

Tnk. Bells

Taiko

J. Gtr.

E. Gtr.

E. Bass

E. Piano

Lead 3

FX 1

99

Perc.

Tnk. Bells

Taiko

J. Gtr.

E. Bass

Lead 3

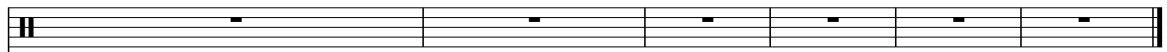
Perc. 

Tnk. Bells 

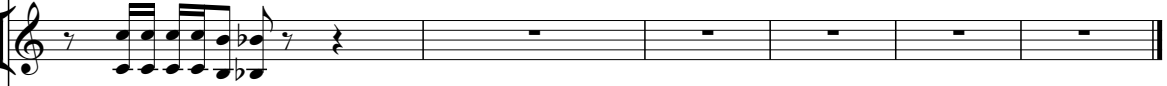
J. Gtr. 

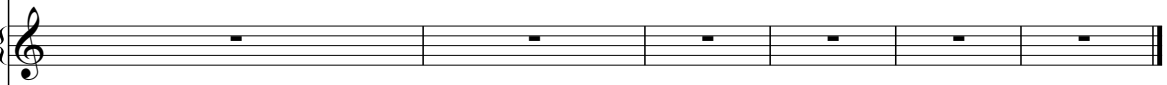
Lead 3 

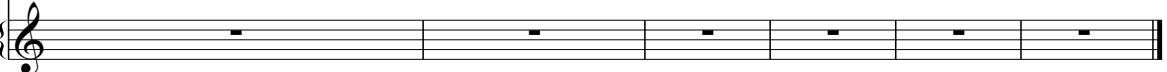
FX 1 

Percussion

♩ = 99,000099

4

7

11

14

17

20

23

26

30

V.S.

Percussion

Percussion

63

66

69

72

75

78

82

85

88

92

V.S.

4

Percussion

96

99

Tinkle Bells

♩ = 99,000099

12

V.S.

Tinkle Bells

84

88

92

95

98

101

4

Taiko Drums

♩ = 99,000099

88

91

94

97

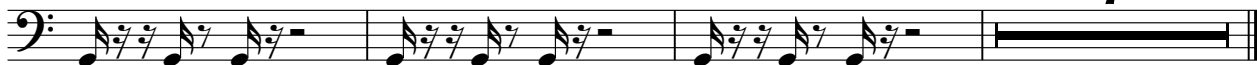

Jazz Guitar

♩ = 99,000099

5

9

13

17

21

25

29

33

37

V.S.

41

45

49

53

57

61

65

69

73

77

81

85

89

92

95

98

100

Electric Guitar

♩ = 99,000099

4

7

10

13

16

19

22

25

28

V.S.

31

34

37

40

43

46

49

52

55

58

61

64

67

70

73

76

79

82

85

87

93

95

10

Electric Bass

♩ = 99,000099

6

11

15

19

24

29

34

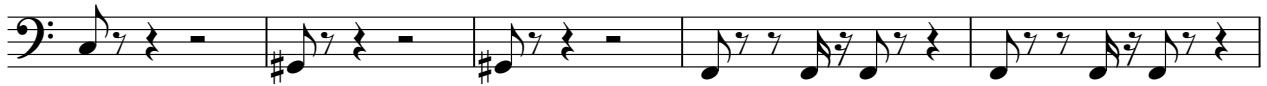

39

43

V.S.

48

53

64

69

74

79

84

89

92

95

98

100

Electric Piano

♩ = 99,000099

4

7

10

13

16

19

22

25

V.S.

28

31

34

37

40

43

46

49

52

55

58

61

64

67

70

73

76

79

82

85

Reverse Cymbals

♩ = 99,000099

3 3

10 7

6 9 3 4

10 9

15 17

Lead 2 (Sawtooth)

♩ = 99,000099

Lead 3 (Calliope)

♩ = 99,000099

52

56

60

28

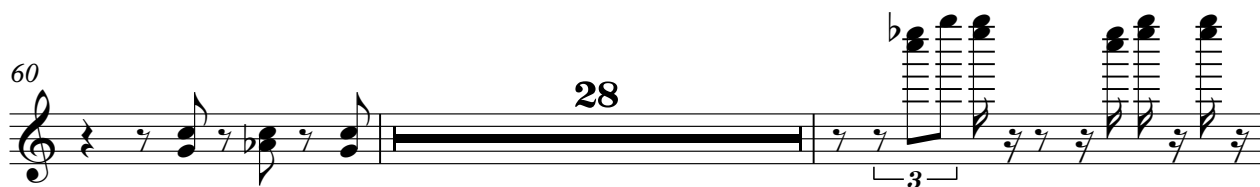

90

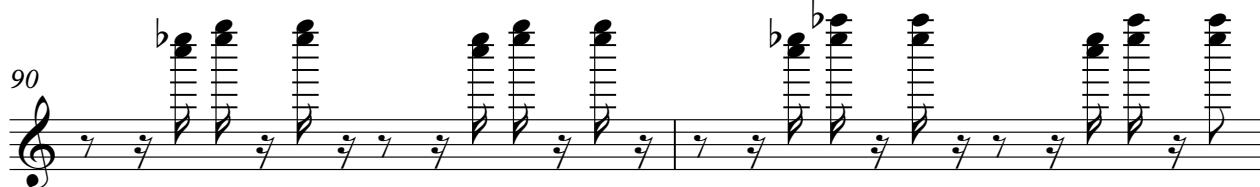

92

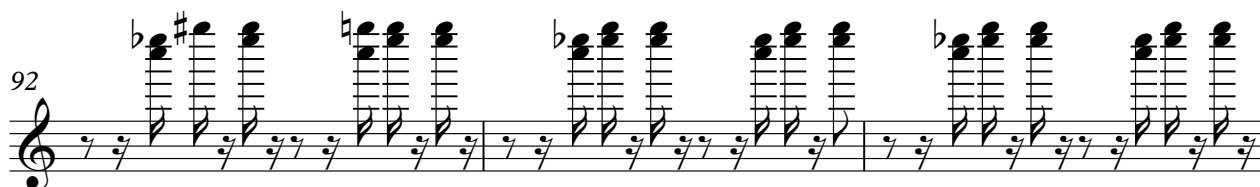

95

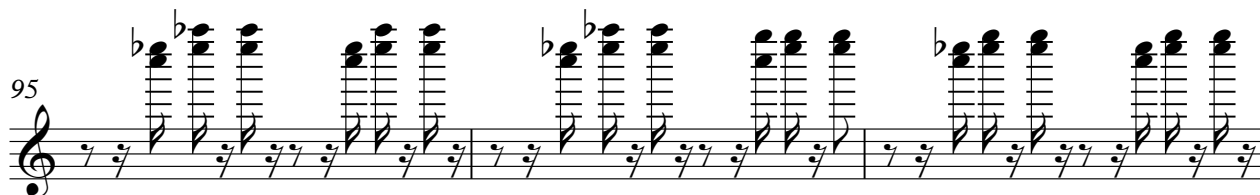

98

100

6

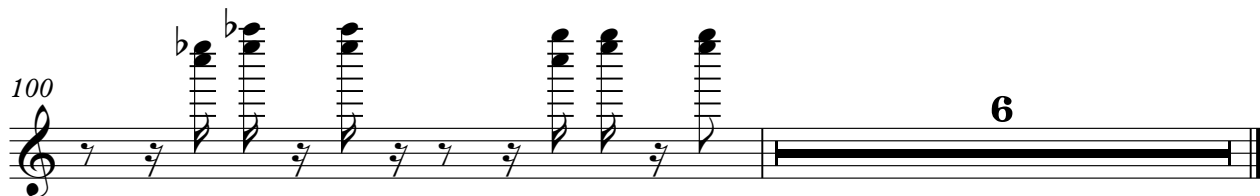

FX 1 (Rain)

♩ = 99,000099

2 3 12

4 2 16

4 3 5

4 4 3

3 3 3

2 2 2

4 2 6

Viola

♩ = 99,000099
12

18

24

37

43

49

62

68

74

80

V.S.

2

85

Viola

18
