

Truck Stop - Arizona Arizona 2

♩ = 126,000130

Harmonica

Percussion

Jazz Guitar

Jazz Guitar

Electric Bass

Percussive Organ

Synth Strings

Solo

5

7

9

Perc.

J. Gtr.

J. Gtr.

E. Bass

Syn. Str.

Solo

11

Harm.

Perc.

J. Gtr.

J. Gtr.

E. Bass

Syn. Str.

Solo

14

Harm.

Perc.

E. Bass

Syn. Str.

Solo

16

Harm.

Perc.

E. Bass

Syn. Str.

Solo

18

21

23

Harm. Perc. J. Gtr. E. Bass Perc. Organ Syn. Str. Solo

25

Harm. Perc. J. Gtr. E. Bass Perc. Organ Syn. Str. Solo

27

Harm. Perc. J. Gtr. E. Bass Perc. Organ Syn. Str. Solo

29

Harm. Perc. J. Gtr. E. Bass Perc. Organ Syn. Str. Solo

31

Harm. Perc. J. Gtr. E. Bass Perc. Organ Syn. Str. Solo

33

Harm. Perc. J. Gtr. E. Bass Perc. Organ Syn. Str. Solo

35

Harm. Perc. J. Gtr. E. Bass Perc. Organ Syn. Str. Solo

37

Harm. Perc. J. Gtr. E. Bass Perc. Organ Syn. Str. Solo

39

41

43

45

47

Perc.

J. Gtr.

J. Gtr.

E. Bass

Syn. Str.

Solo

48

Perc.

J. Gtr.

J. Gtr.

E. Bass

Syn. Str.

Solo

50

Harm.

Perc.

J. Gtr.

J. Gtr.

E. Bass

Syn. Str.

Solo

53

Harm.

Perc.

E. Bass

Syn. Str.

Solo

56

Harm. Perc. J. Gtr. E. Bass Syn. Str. Solo

59

Harm. Perc. J. Gtr. E. Bass Perc. Organ Syn. Str. Solo

61

63

65

Harm.
Perc.
J. Gtr.
E. Bass
Perc. Organ
Syn. Str.
Solo

68

Harm.
Perc.
J. Gtr.
E. Bass
Perc. Organ
Syn. Str.
Solo

70

Harm. Perc. J. Gtr. E. Bass Perc. Organ Syn. Str. Solo

72

Harm. Perc. J. Gtr. E. Bass Perc. Organ Syn. Str. Solo

74

74

Harm. Perc. J. Gtr. E. Bass Perc. Organ Syn. Str. Solo

76

76

Harm. Perc. J. Gtr. E. Bass Perc. Organ Syn. Str. Solo

78

Harm.

Perc.

J. Gtr.

E. Bass

Perc. Organ

Syn. Str.

Solo

80

Harm.

Perc.

J. Gtr.

E. Bass

Perc. Organ

Syn. Str.

Solo

82

Harm.
Perc.
J. Gtr.
E. Bass
Perc. Organ
Syn. Str.
Solo

85

Harm.
Perc.
J. Gtr.
E. Bass
Syn. Str.

88

Harm. Perc. J. Gtr. E. Bass Syn. Str.

91

Harm. Perc. J. Gtr. E. Bass Perc. Organ Syn. Str. Solo

93

95

97

Harm.

Perc.

J. Gtr.

J. Gtr.

E. Bass

Perc. Organ

Syn. Str.

Solo

99

Perc.

J. Gtr.

J. Gtr.

E. Bass

Perc. Organ

Syn. Str.

Solo

105

Perc.

Harmonica

Truck Stop - Arizona Arizona 2

♩ = 126,000130

8

13

17

21

25

29

34

39

8

51

56

61

65

70

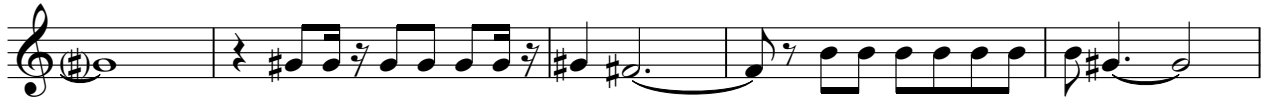

75

79

83

88

93

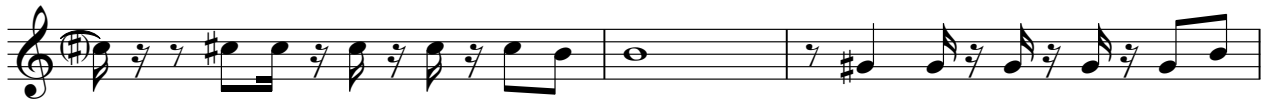

96

Truck Stop - Arizona Arizona 2

Percussion

♩ = 126,000130

V.S.

38

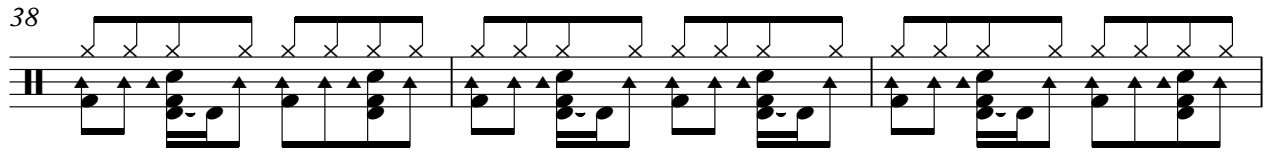

41

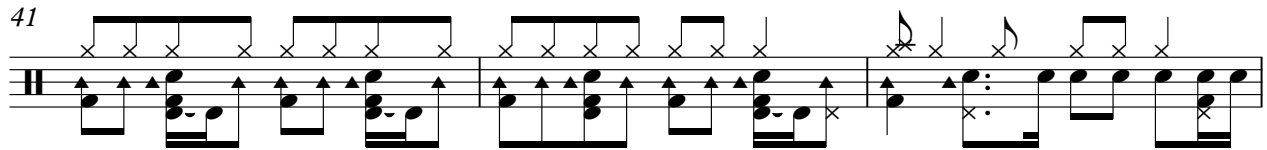

44

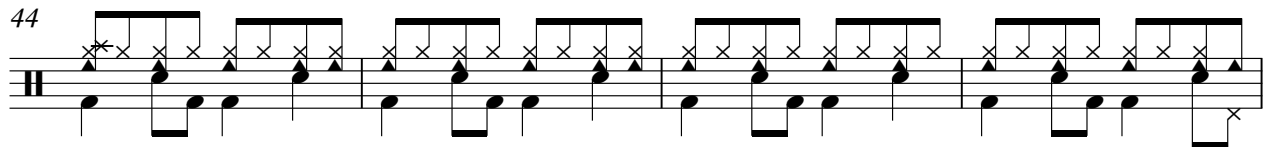

48

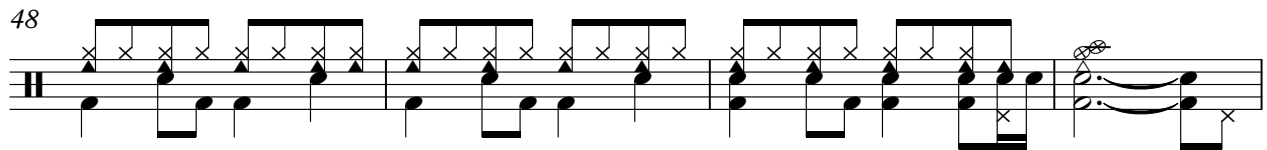

52

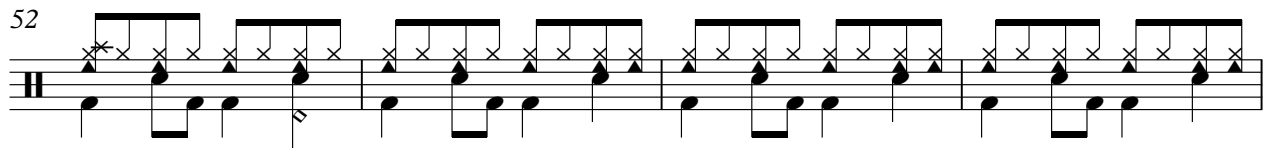

56

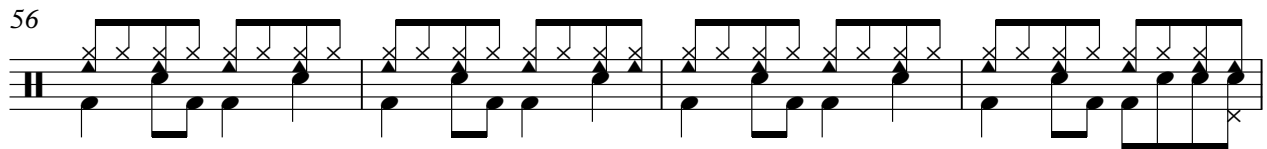

60

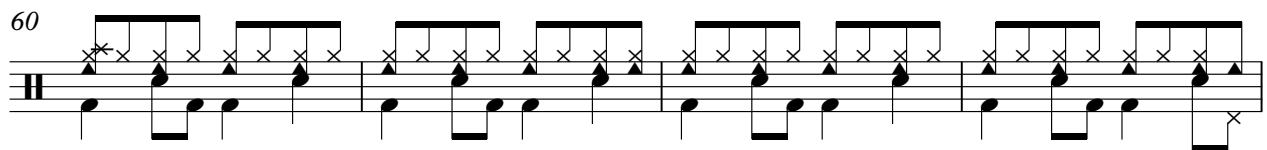

64

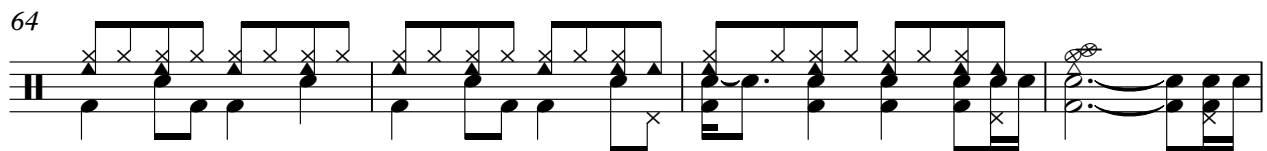

68

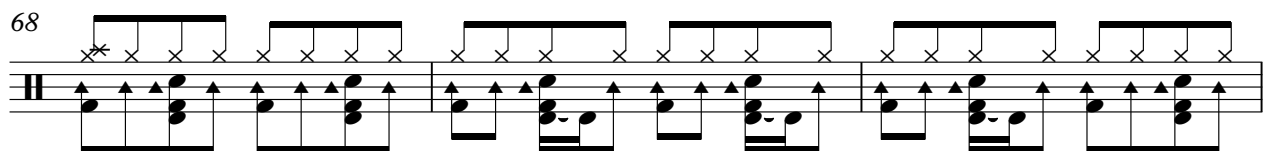

71

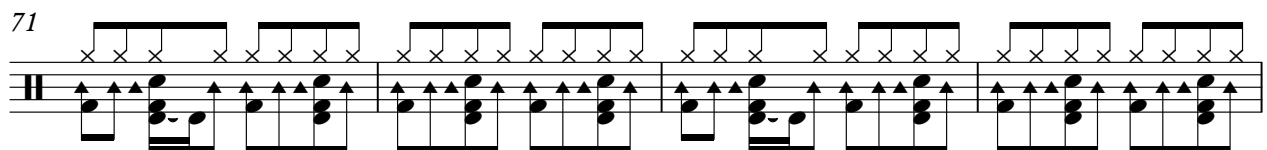

Percussion

75

78

81

84

87

90

93

96

100

107

$\text{♩} = 126,000130$

7

11 **31**

45

49 **46**

98 **12**

♩ = 126,000130

V.S.

38

40

42

45

47

49

52

6

62

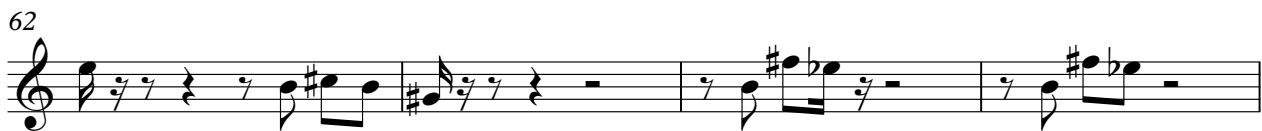

66

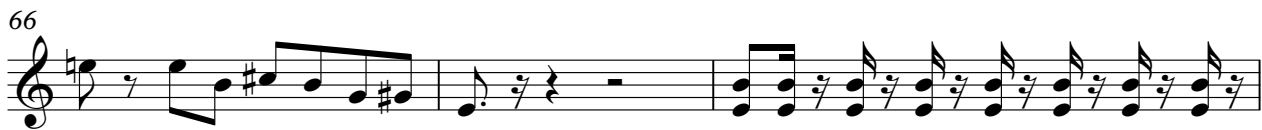

69

71

73

75

77

79

81

84

88

92

94

96

98

Truck Stop - Arizona Arizona 2

Electric Bass

♩ = 126,000130

V.S.

41

45

49

53

57

61

65

69

73

77

81

86

91

95

98

13

Percussive Organ

Truck Stop - Arizona Arizona 2

♩ = 126,000130

17

22

26

30

33

36

39

42

16

Percussive Organ

60

65

69

72

75

78

81

92

Percussive Organ

95

98

Synth Strings

Truck Stop - Arizona Arizona 2

♩ = 126,000130

10

17

25

32

40

48

56

64

71

V.S.

2

Synth Strings

79

87

95

13

Truck Stop - Arizona Arizona 2

Solo

♩ = 126,000130

V.S.

37

40

43

46

48

52

56

60

63

67

