

Tullio De Piscopo - Andamento Lento(k)

♩ = 100,000000

Percussion 

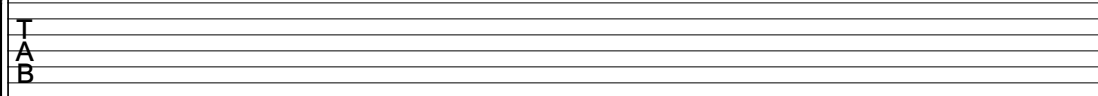

3

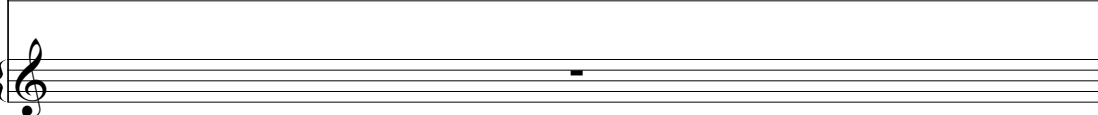
Perc. 
 E. Gtr. 
 Shami. 
 S. Bass 
 FM 

4

Perc. 
 E. Gtr. 
 Shami. 
 S. Bass 
 FM 

6

Perc.

E. Gtr.

Shami.

S. Bass

FM

8

Perc.

E. Gtr.

Shami.

S. Bass

FM

9

Perc.

E. Gtr.

Shami.

S. Bass

FM

10

Bar. Tpt.

Perc.

E. Gtr.

Shami.

Syn. Br.

S. Bass

FM

12

Bar. Tpt.

Perc.

E. Gtr.

T	1	1			1	1
A	0	0	0 0	3 0	0	0
B	3	3	0 0	3 0	3	3
			3 3	1 3		

Shami.

Syn. Br.

S. Bass

FM

14

Bar. Tpt.

Perc.

E. Gtr.

T	3	3			0	0	0	3
A	3	3	0	0	3	0	0	3
B	1	1	0	0	3	0	0	3
			5	5	1	5	3	3

Shami.

Syn. Br.

S. Bass

FM

16

Bar. Tpt.

Perc.

E. Gtr.

T	1	1			1	1
A	0	0	0 0	3 0	0	0
B	3	3	0 0	3 0	3	3
			3 3	1 3		

Shami.

Syn. Br.

S. Bass

FM

18

Bar. Tpt.

Perc.

E. Gtr.

T	3	3			0	0	0	3
A	3	3	0	0	3	0	0	0
B	1	1	0	0	1	0	0	1
			5	5	1	5	3	3

Shami.

Syn. Br.

S. Bass

FM

FX 5

20

Perc.

E. Gtr.

Shami.

S. Bass

FM

FX 5

21

Perc.

Shami.

S. Bass

FM

FX 5

22

Perc.

E. Gtr.

Shami.

S. Bass

FM

FX 5

23

Perc.

Shami.

S. Bass

FM

FX 5

24

Perc.

E. Gtr.

Shami.

S. Bass

FM

FX 5

25

Perc.

Shami.

S. Bass

FM

FX 5

26

27

28

Perc.

S. Bass

FM

Tape Smp. Brs

FX 5

29

Perc.

S. Bass

FM

Tape Smp. Brs

FX 5

30

Perc.

S. Bass

FM

FX 5

31

Perc.

S. Bass

FM

FX 5

32

Perc.

S. Bass

FM

Tape Smp. Brs

FX 5

33

Perc.

S. Bass

FM

Tape Smp. Brs

FX 5

34

Perc.

S. Bass

FM

FX 5

35

Perc.

S. Bass

FM

FX 5

36

Bar. Tpt.

Perc.

E. Gtr.

T	1	1			1	1
A	0	0	0 0	3 0	0	0
B	3	3	0 0	3 0	3	3
			3 3	1 3		

Shami.

Syn. Br.

S. Bass

FM

38

Bar. Tpt.

Perc.

E. Gtr.

T	3	3			0	0	0	3
A	3	3	0	0	3	0	0	0
B	1	1	0	0	3	0	0	3
			5	5	1	5	3	3

Shami.

Syn. Br.

S. Bass

FM

40

Bar. Tpt.

Perc.

E. Gtr.

T	1	1				1	1
A	0	0	0	0	3	0	0
B	3	3	3	3	1	3	3

Shami.

Syn. Br.

S. Bass

FM

42

Bar. Tpt.

Perc.

E. Gtr.

T	3	3				0	0	3	0
A	3	3				0	0	3	0
B	1	1				5	5	1	5

Shami.

Syn. Br.

S. Bass

FM

43

Bar. Tpt. Perc. E. Gtr. Shami. Syn. Br. S. Bass FM

44

Perc. E. Gtr. Shami. S. Bass FM FX 5

45

Perc.

Shami.

S. Bass

FM

FX 5

46

Perc.

E. Gtr.

Shami.

S. Bass

FM

FX 5

47

Perc.

Shami.

S. Bass

FM

FX 5

48

Perc.

E. Gtr.

Shami.

S. Bass

FM

FX 5

49

Perc.

Shami.

S. Bass

FM

FX 5

50

Perc.

E. Gtr.

Shami.

S. Bass

FM

FX 5

51

Perc. 

Shami. 

S. Bass 

FM 

FX 5 

52

Perc. 

S. Bass 

FM 

Tape Smp. Brs 

FX 5 

53

Perc.

S. Bass

FM

Tape Smp. Brs

FX 5

54

Perc.

S. Bass

FM

FX 5

55 25

Perc.

S. Bass

FM

FX 5

56

Perc.

S. Bass

FM

Tape Smp. Brs

FX 5

57

Perc.

S. Bass

FM

Tape Smp. Brs

FX 5

58

Perc.

S. Bass

FM

FX 5

59

Perc.

S. Bass

FM

FX 3

FX 5

60

Bar. Tpt.

Perc.

T	1	1				
A	0	0	0	0	3	0
B	3	3	3	3	1	3

Shami.

Syn. Br.

S. Bass

FM

FX 3

61

Bar. Tpt.

Perc.

E. Gtr.

Shami.

Syn. Br.

S. Bass

FM

TAB

1	1		
0	0		
3	3		

62

Bar. Tpt.

Perc.

E. Gtr.

Shami.

Syn. Br.

S. Bass

FM

TAB

3	3	0	0	3	0
1	1	0	0	3	0
4	4	5	5	1	5

63

Bar. Tpt.

Perc.

E. Gtr.

Shami.

Syn. Br.

S. Bass

FM

FX 5

T	0	0	0	3
A	0	0	0	3
B	3	3	3	1

64

Perc.

S. Bass

FM

Tape Smp. Brs

FX 5

65

Perc.

S. Bass

FM

Tape Smp. Brs

FX 5

66

Perc.

S. Bass

FM

FX 5

67

Perc.

S. Bass

FM

FX 5

68

Perc.

S. Bass

FM

Tape Smp. Brs

FX 5

69

Perc.

S. Bass

FM

Tape Smp. Brs

FX 5

70

Perc.

S. Bass

FM

FX 5

71

Perc.

S. Bass

FM

FX 5

Double bar line

72

Perc.

Shami.

FM

Double bar line

73

Perc.

Shami.

FM

74

Perc.

Shami.

FM

75

Perc.

Shami.

FM

76

Perc.

E. Gtr.

Shami.

S. Bass

FM

FX 5

77

Perc.

Shami.

FM

78

Perc.

E. Gtr.

Shami.

S. Bass

FM

FX 5

79

Perc.

Shami.

S. Bass

FM

Tape Smp. Brs

80

Bar. Tpt.
Perc.
E. Gtr.
Shami.
Syn. Br.
S. Bass
FM

81

Bar. Tpt.
Perc.
E. Gtr.
Shami.
Syn. Br.
S. Bass
FM

82

Bar. Tpt.

Perc.

E. Gtr.

T	3	3		
A	3	3	0	0
B	1	1	0	0
			5	5
			3	0
			1	0
				5

Shami.

Syn. Br.

S. Bass

FM

83

Bar. Tpt.

Perc.

E. Gtr.

Shami.

Syn. Br.

S. Bass

FM

FX 5

T	0	0	0	3
A	0	0	0	3
B	3	3	3	1

84

Perc.

S. Bass

FM

Tape Smp. Brs

FX 5

85

Perc.

S. Bass

FM

Tape Smp. Brs

FX 5

86

Perc.

S. Bass

FM

FX 5

87

Perc.

S. Bass

FM

FX 5

88

Perc.

S. Bass

FM

Tape Smp. Brs

FX 5

89

Perc.

S. Bass

FM

Tape Smp. Brs

FX 5

90

Perc.

S. Bass

FM

FX 5

91

Perc. 

S. Bass 

FM 

Tape Smp. Brs 

FX 5 

92

Bar. Tpt. 

Perc. 

E. Gtr.

T	1	1				1	1
A	0	0	0	0	3	0	0
B	3	3	3	3	1	3	3

Shami. 

Syn. Br. 

S. Bass 

FM 

94

Bar. Tpt.

Perc.

E. Gtr.

Shami.

Syn. Br.

S. Bass

FM

- E. Gtr.:** Tablature for strings T, A, B.

T	3	3	0	0	3	0
A	3	3	0	0	3	0
B	1	1	5	5	1	5

95

Bar. Tpt.

Perc.

E. Gtr.

T	0	0	0	3
A	0	0	0	3
B	3	3	3	1

Shami.

Syn. Br.

S. Bass

FM

Tape Smp. Brs

96

Bar. Tpt.

Perc.

E. Gtr.

T	1	1	0	0	3	0
A	0	0	0	0	3	0
B	3	3	3	3	1	3

Shami.

Syn. Br.

S. Bass

FM

FX 5

97

Bar. Tpt.

Perc.

E. Gtr.

T	1	1
A	0	0
B	3	3

Shami.

Syn. Br.

S. Bass

FM

98

Bar. Tpt.

Perc.

E. Gtr.

T	3	3			
A	3	3	0	0	3
B	1	1	0	0	3
			5	5	1
					5

Shami.

Syn. Br.

S. Bass

FM

FX 5

Detailed description of the musical score: The score is for measures 98-101. The Baritone Trumpet part has a melodic line with a key signature of one flat. The Percussion part features a consistent rhythmic pattern of eighth notes. The Electric Guitar part is shown as a fretboard diagram with strings T, A, and B. The Shami part has a melodic line with a key signature of one flat. The Synthesizer Brass part has a melodic line with a key signature of one flat. The Sub Bass part has a melodic line with a key signature of one flat. The Fiddle part has a melodic line with a key signature of one flat. The FX 5 part has a melodic line with a key signature of one flat.

99

Bar. Tpt.

Perc.

E. Gtr.

T	0	0	0	3
A	0	0	0	3
B	3	3	3	1

Shami.

Syn. Br.

S. Bass

FM

Tape Smp. Brs

100

Bar. Tpt.

Perc.

E. Gtr.

T	1	1			
A	0	0	0	0	3 0
B	3	3	0	0	3 0
			3	3	1 3

Shami.

Syn. Br.

S. Bass

FM

FX 5

101

Bar. Tpt. Perc. E. Gtr. Shami. Syn. Br. S. Bass FM

102

Bar. Tpt.

Perc.

E. Gtr.

Shami.

Syn. Br.

S. Bass

FM

FX 5

103

Bar. Tpt.

Perc.

E. Gtr.

T	0	0	0	3
A	0	0	0	3
B	3	3	3	1

Shami.

Syn. Br.

S. Bass

FM

Tape Smp. Brs

104

Bar. Tpt.

Perc.

E. Gtr.

Shami.

Syn. Br.

S. Bass

FM

FX 5

T	1	1	0	0	3	0
A	0	0	0	0	3	0
B	3	3	3	3	1	3

105

Bar. Tpt.

Perc.

E. Gtr.

Shami.

Syn. Br.

S. Bass

FM

T
A
B

1 0 1 0
3 3

106

Perc.

E. Gtr.

S. Bass

FM

Tape Smp. Brs

FX 5

T
A
B

3 3 3 3 3 3 3 3 3 3
1 1 1 1 1 1 1 1 1 1

Baroque Trumpet

Tullio De Piscopo - Andamento Lento(k)

♩ = 100,000000

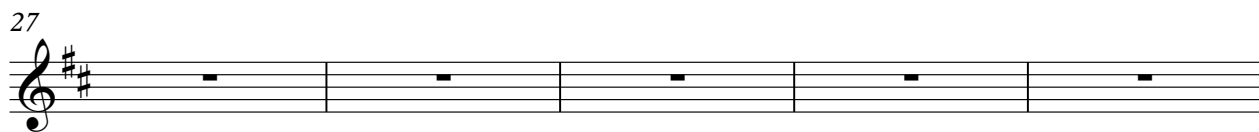
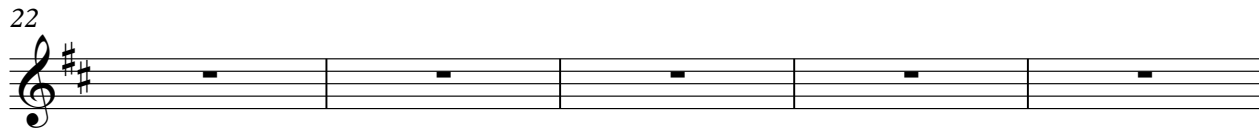
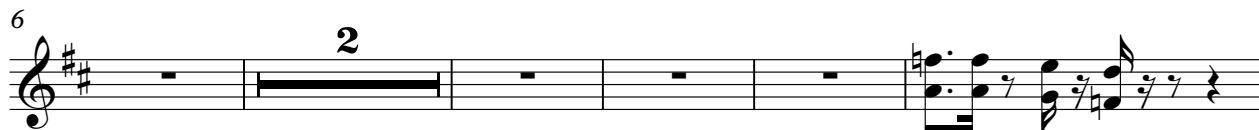
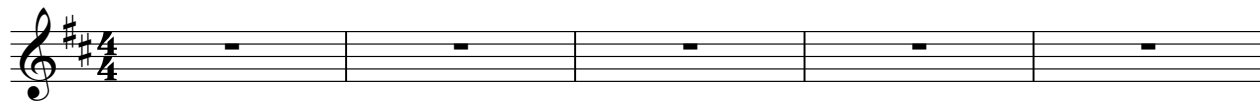

36

38

41

43

46

51

56

61

63

66

71

78

82

84

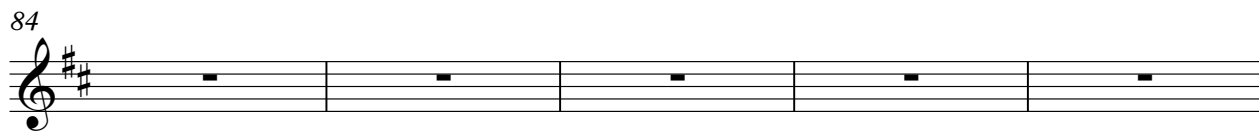

89

93

95

97

99

101

V.S.

Baroque Trumpet

103

105

Tullio De Piscopo - Andamento Lento(k)

Percussion

♩ = 100,000000

4/4

3

4

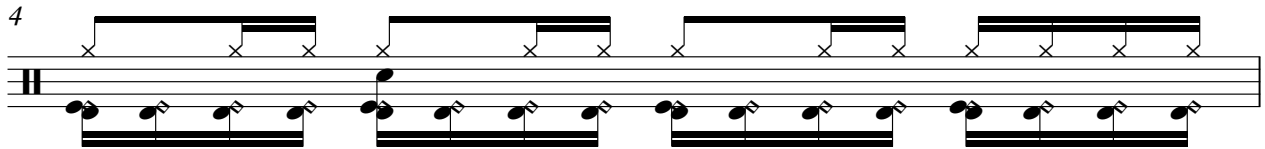

5

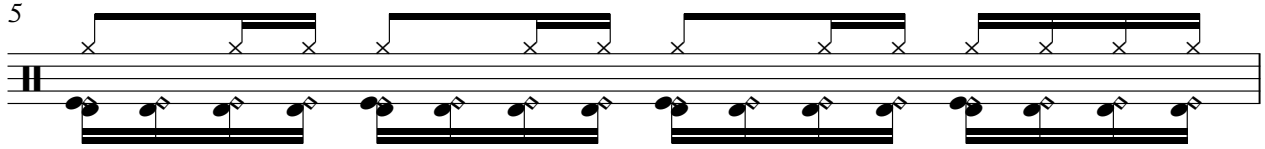

6

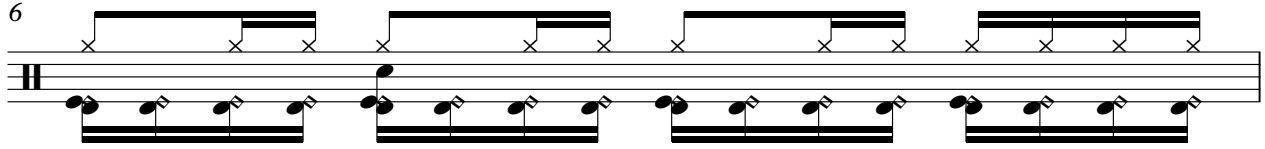

7

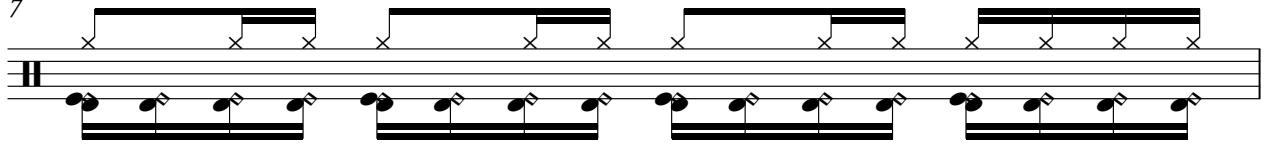

8

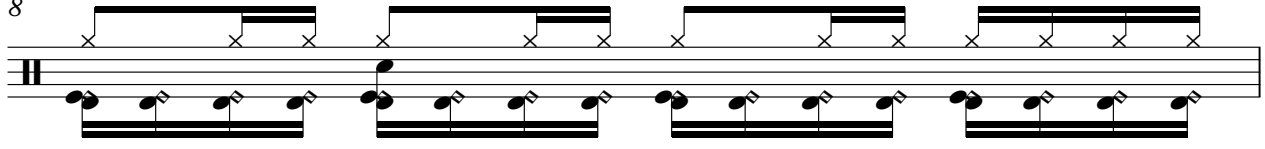

9

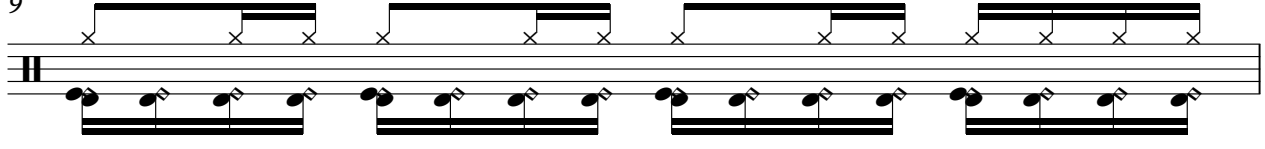

10

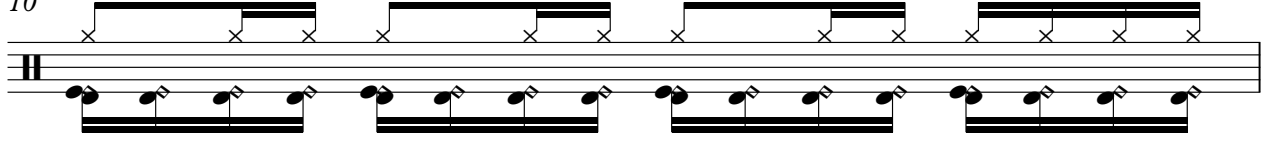

11

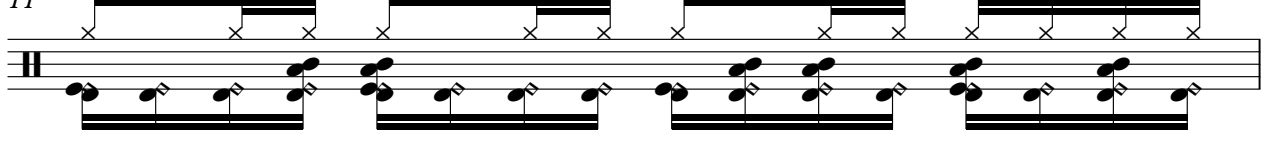

V.S.

Percussion

12

13

14

15

16

17

18

19

20

21

Percussion

22

23

24

25

26

27

28

29

30

31

V.S.

Percussion

V.S.

52

53

54

55

56

57

58

59

60

61

Percussion

62

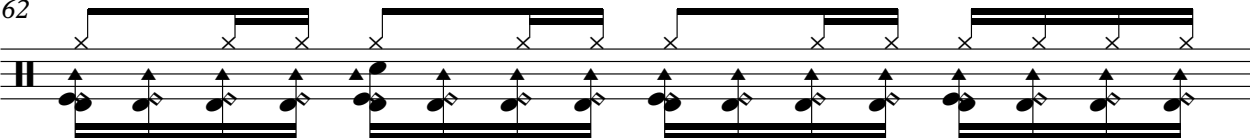

63

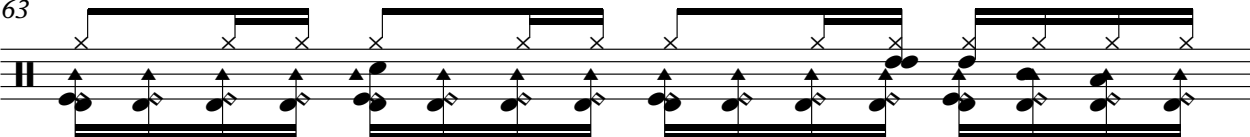

64

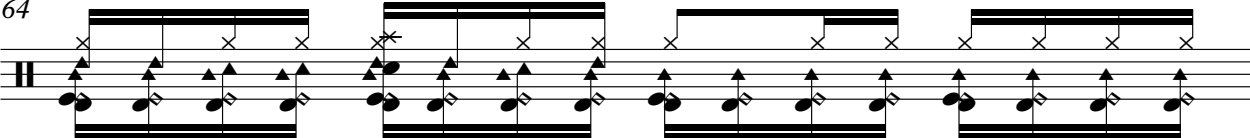

65

6

66

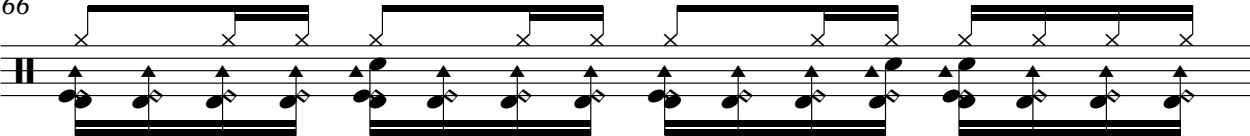

67

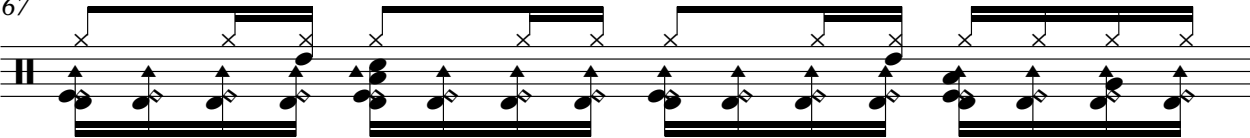

68

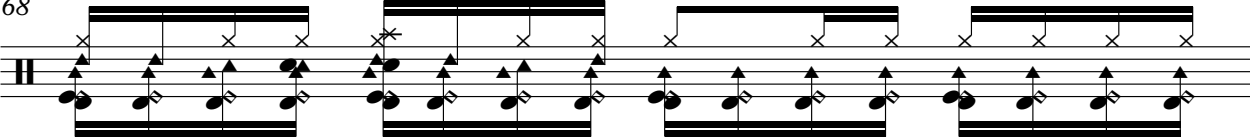

69

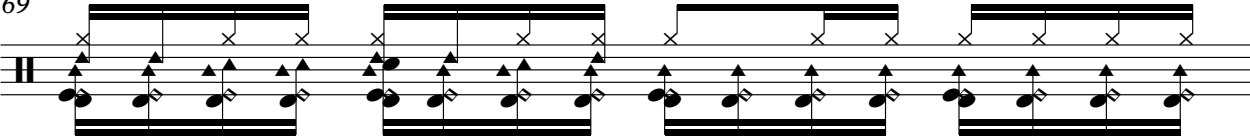

70

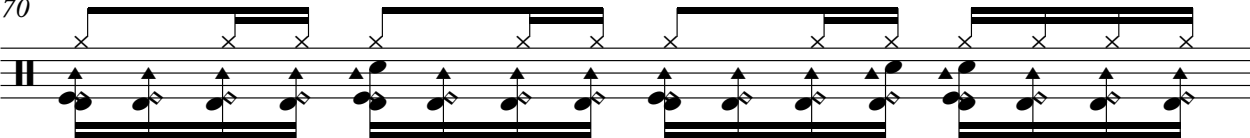

71

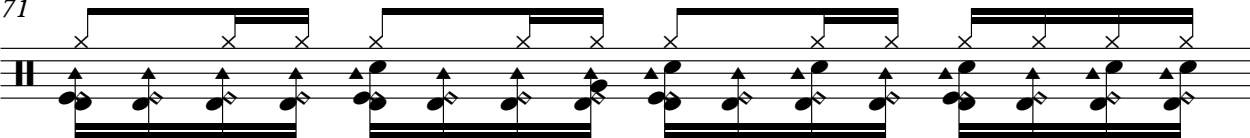

V.S.

Percussion

72

73

74

75

76

77

78

79

80

81

82

83

84

85

86

87

88

89

90

91

3

V.S.

10

Percussion

92

93

94

95

96

97

98

99

100

101

102

103

104

105

107

Tullio De Piscopo - Andamento Lento(k)

7-string Electric Guitar

♩ = 100,000000

E												
T						1	1					
A						0	0			0	0	3 0
B						3	3			0	0	3 0
A										3	3	1 3
E												

5

T	1	1																
A	0	0																
B	3	3																

9

T	1	1																
A	0	0																
B	3	3																

13

T	1	1																
A	0	0																
B	3	3																

17

T	1	1																
A	0	0																
B	3	3																

20

T																		
A																		
B																		

23

T																		
A																		
B																		

27

T																		
A																		
B																		

32

T																		
A																		
B																		

T	1	1				1	1												
A	0	0		0	0	3	0		0	0		3	3		0	0	3	0	
B	3	3		3	3	1	3		3	3		1	1		0	0	3	0	
															5	5	1	5	

39

T						1	1												
A	0	0		0	3				0	0	3	0		0	0				
B	3	3		3	1		3	3		3	3	1	3		3	3			

42

T																			
A	3	3				0	0	3	0		0	0		0	3				
B	1	1				0	0	3	0		0	0		0	3				
						5	5	1	5		3	3	3						

45

T																			
A																			
B						1	1		5	5	1				3	1		3	3
																			6

49

T																			
A																			
B						1	1		5	5	1								
																			6

53

T																			
A																			
B																			

58

T						1	1							1	1				
A						0	0		0	0	3	0		0	0				
B						3	3		3	3	1	3		3	3				

62

T																			
A	3	3				0	0	3	0		0	0		0	3				
B	1	1				0	0	3	0		0	0		0	3				
						5	5	1	5		3	3	3						

65

T																			
A																			
B																			

70

T																			
A																			
B																			
																			6

2

T				1	1				
A				0	0			0	0
B		1	1	5	5	1		3	3
								0	0
								3	0
								3	3

81

T	1	1							
A	0	0						0	0
B	3	3		3	3		0	0	3
				1	1		0	0	3
							0	0	3
							5	5	5

84

T									
A									
B									

89

T						1	1		
A						0	0		0
B						3	3		3
									0
									0
									3

93

T	1	1							1	1
A	0	0							0	0
B	3	3		3	3		0	0	3	0
				1	1		0	0	3	0
							0	0	3	0
							5	5	5	

97

T	1	1							1	1
A	0	0							0	0
B	3	3		3	3		0	0	3	0
				1	1		0	0	3	0
							0	0	3	0
							5	5	5	

101

T	1	1							1	1
A	0	0							0	0
B	3	3		3	3		0	0	3	0
				1	1		0	0	3	0
							0	0	3	0
							5	5	5	

105

T	1	1								
A	0	0								
B	3	3		3	3	3	3	3	3	3
				1	1	1	1	1	1	1

Tullio De Piscopo - Andamento Lento(k)

Shamisen

♩ = 100,000000

5

7

9

11

13

15

17

19

21

V.S.

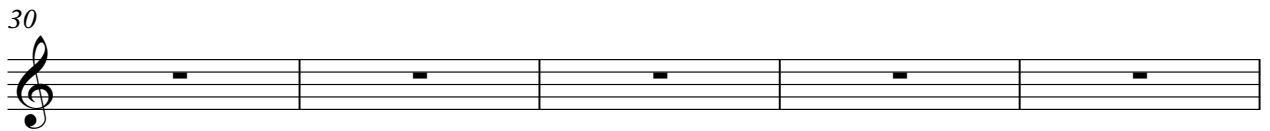

49

51

54

59

62

64

69

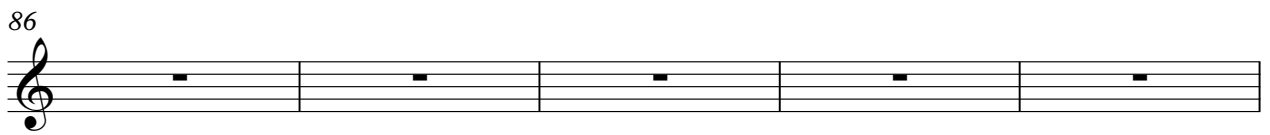

99

101

103

105

Tullio De Piscopo - Andamento Lento(k)

Synth Brass

♩ = 100,000000

6

13

15

17

19

22

27

32

Synth Brass

36

38

41

43

46

51

56

61

63

66

71 **2** **2**

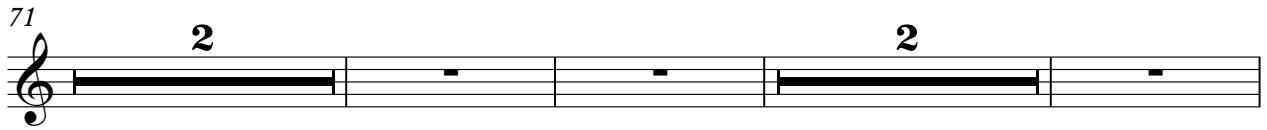

78

82

84

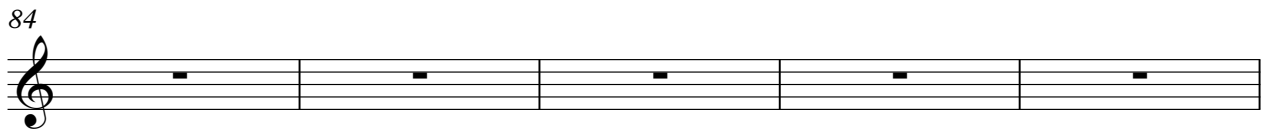

89

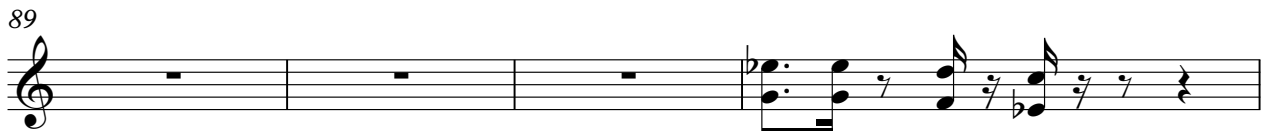

93

95

97

99

101

V.S.

Synth Brass

103

105

Tullio De Piscopo - Andamento Lento(k)

Synth Bass

♩ = 100,000000

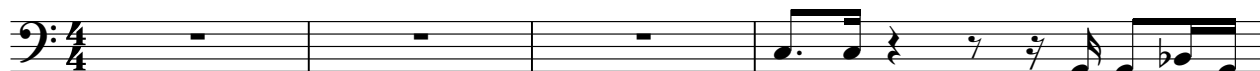

5

9

11

13

15

18

20

23

26

V.S.

29

32

34

37

39

42

44

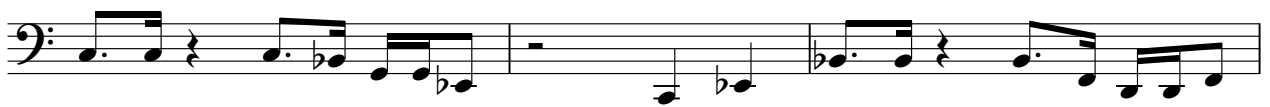

47

50

53

56

58

61

63

66

68

70

73

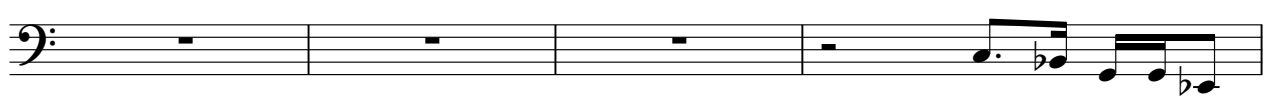

77

78

81

83

86

88

90

93

95

98

101

103

107

♩ = 100,000000

5

7

9

11

13

15

17

19

21

23

26

29

32

35

37

39

41

V.S.

43

45

47

50

53

56

59

61

63

65

68

71

V.S.

73

77

79

81

83

85

88

91

93

95

97

99

V.S.

101

103

105

107

Tape Sampler Keyboard [Brass] Tullio De Piscopo - Andamento Lento(k)

♩ = 100,000000

6

13

19

24

29

33

38

Tape Sampler Keyboard [Brass]

44

49

54

58

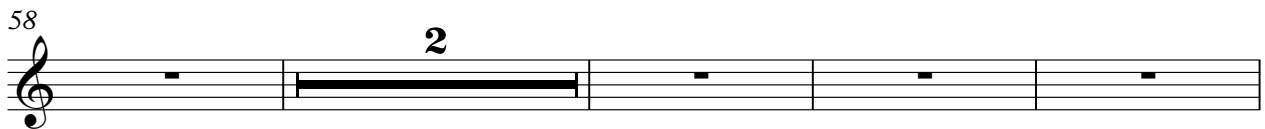

64

68

73

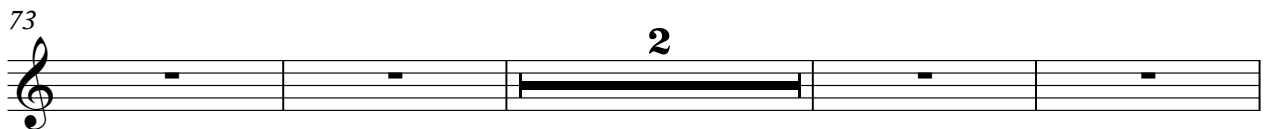

79

84

88

93

98

102

107

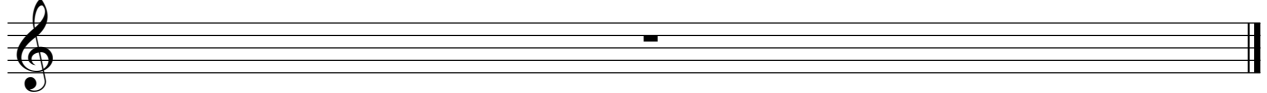

♩ = 100,000000

6

13

19

24

29

34

41

46

51

2

FX 3 (Crystal)

56

61

66

71

78

84

89

95

102

FX 5 (Brightness)

Tullio De Piscopo - Andamento Lento(k)

♩ = 100,000000

6

13

19

22

24

27

29

31

33

V.S.

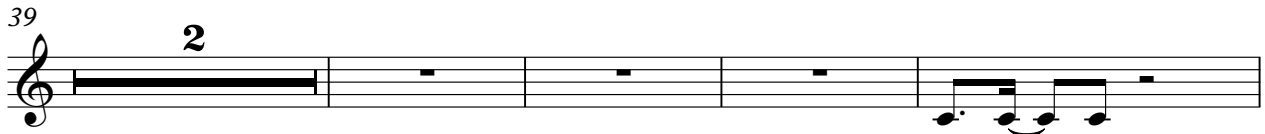
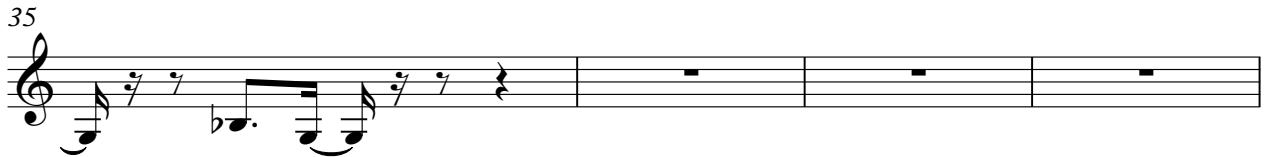

FX 5 (Brightness)

65

67

69

71

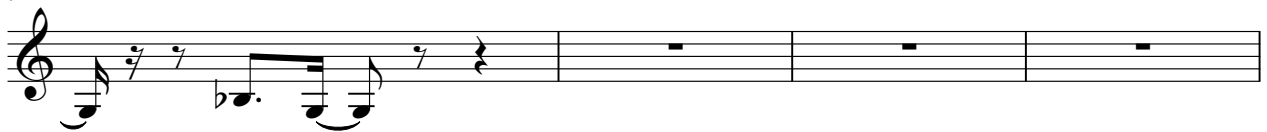

75

78

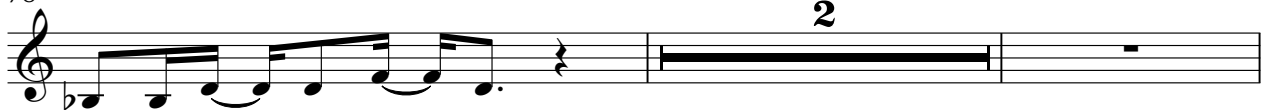

2

82

83

85

87

89

91

95

98

101

105