

# Turok II - Port of Adia -Hectic Battle Remix-

♩ = 120,000000

Staff-1

Staff-2

Staff

3

Staff-1

Staff-2

Staff

5

Staff-1

Staff-2

Staff

Staff-3

From Turok II: Seeds of Evil  
Original Melody- "Port of Adia"

2

7

9

11

13

15

17

19

Staff-1: Guitar tablature with 'x' marks for muted notes and diamond symbols for bends.

Staff-3: Bass line with a few notes and rests.

21

Staff-1: Guitar tablature with 'x' marks for muted notes and diamond symbols for bends.

Staff-3: Bass line with a few notes and rests.

23

Staff-1

Staff-2

Staff-5

Staff-4

Staff

Staff-6

Staff-3

Detailed description of the musical score: The score consists of six staves. Staff 1 (top) features rhythmic notation with 'x' marks on the staff lines, indicating fretted notes. Staff 2 contains a melodic line with eighth and sixteenth notes. Staff 3 (bottom) shows a sparse bass line with a few notes and rests. Staff 4 and 5 contain melodic lines with various accidentals (sharps and flats). Staff 6 (second from bottom) uses stems and flags to represent chords. The score is divided into two measures by a vertical bar line.

25

Staff-1

Staff-2

Staff-5

Staff-4

Staff

Staff-6

Staff-3

27

29

31

33

35

Staff-1

Staff-2

Staff-8

Staff-3

Staff-7

36

Staff-1

Staff-2

Staff-8

Staff-3

Staff-7

37

Staff-1

Staff-2

Staff-8

Staff-3

Staff-7

38

Staff-1

Staff-2

Staff-8

Staff-3

Staff-7

39

Staff-1

Staff-2

Staff-8

Staff-3

Staff-7

40

Staff-1

Staff-2

Staff-8

Staff-3

Staff-7

41

Staff-1

Staff-2

Staff-8

Staff-3

Staff-7

42

Staff-1

Staff-2

Staff-8

Staff-3

Staff-7

14

43

44

45

46

16

47

48

49

Staff-1  
Staff-2  
Staff-4  
Staff-6  
Staff-3

50

Staff-1  
Staff-2  
Staff-4  
Staff-6  
Staff-3

51

52

53

Staff-4

Staff-6

Staff-3

Staff-7

54

Staff-4

Staff-3

Staff-7

55

Staff-4

Staff-3

Staff-7

56

Staff-4

Staff-3

Staff-7

57

Staff-1

Staff-2

Staff-4

Staff-3

Staff-7

58

Staff-1

Staff-2

Staff-4

Staff-3

Staff-7

59

Staff-1  
Staff-2  
Staff-4  
Staff-3  
Staff-7

60

Staff-1  
Staff-2  
Staff-4  
Staff-3  
Staff-7

22

61

62

63

64

24

65

66

67

Staff-4: Bass line with notes and rests.

Staff-6: Bass line with notes and rests.

Staff-3: Bass line with notes and rests.

69

Staff-4: Bass line with notes and rests.

Staff-6: Bass line with notes and rests.

Staff-3: Bass line with notes and rests.

71

Staff-1

Staff-2

Staff-4

Staff

73

Staff-1

Staff-2

Staff-4

Staff

75

Staff-1

Staff-2

Staff-4

Staff

77

Staff-1: Guitar tablature with 'x' marks for muted notes and diamond symbols for bends.

79

Staff-1: Guitar tablature with 'x' marks for muted notes and diamond symbols for bends.

81

Staff-1: Guitar tablature with 'x' marks for muted notes and diamond symbols for bends.

Staff-5: Lead guitar part with a melodic line, including a double bar line and a sharp sign.

Staff-4: Bass guitar part with a melodic line, including a double bar line and a sharp sign.

Staff-3: Bass line with a few notes and rests.

83

Staff-1: Guitar tablature with 'x' marks for muted notes and diamond symbols for bends.

Staff-5: Lead guitar part with a melodic line, including a double bar line and a sharp sign.

Staff-4: Bass guitar part with a melodic line, including a double bar line and a sharp sign.

Staff-6: Bass guitar part with a melodic line, including a double bar line and a sharp sign.

Staff-3: Bass line with a few notes and rests.

85

Staff-1

Staff-2

Staff-5

Staff-4

Staff

Staff-6

Staff-3

87

Staff-1

Staff-2

Staff-5

Staff-4

Staff

Staff-6

Staff-3

89

91

93

Staff-1: Guitar tablature with 'x' marks for muted notes and rhythmic patterns.

95

97

Staff-1

Staff-2

99

Staff-1

Staff-2

101

Staff-1

Staff-2

103

Staff-1

Staff-2

105

Staff-1

Staff-2

Staff-9

107

Staff-1

Staff-2

Staff-9

Staff

Staff-3

109

Staff-1

Staff-2

Staff-9

Staff

Staff-3

111

Staff-2: Rhythmic accompaniment for guitar.

113

Staff-2: Rhythmic accompaniment for guitar.

115

Staff-2: Rhythmic accompaniment for guitar.

117

Staff-2: Rhythmic accompaniment for guitar.

119

121

123

125

127

129

131

133

135

137

139

Staff-1

Staff-2

Staff-4

Staff

Staff-3

Detailed description of the musical score: The score consists of five systems of staves. Staff-1 (top) is a guitar staff with a treble clef and a key signature of one flat. It features a series of 'x' marks on the first four measures, indicating muted strings, followed by eighth notes. Staff-2 is a standard musical staff with a treble clef and one flat, containing eighth notes. Staff-4 is a standard musical staff with a treble clef, one flat, and a 9/8 time signature, containing eighth notes. Staff (middle) is a standard musical staff with a treble clef, one flat, and a 9/8 time signature, containing eighth notes. Staff-3 (bottom) is a standard musical staff with a bass clef, one flat, and a 9/8 time signature, which is mostly empty except for a few notes at the end of the piece. A measure number '139' is positioned at the top left of the first staff.

# Turok II - Port of Adia -Hectic Battle Remix-

Staff-1

♩ = 120,000000

1

3

5

7

9

11

13

15

17

19

From Turok II: Seeds of Evil  
Original Melody- "Port of Adia"

V.S.

21

23

25

27

29

31

33

36

38

40

42

44

46

48

50

52

58

60

62

64

V.S.

86

88

90

92

94

97

99

101

103

105

V.S.

127

129

131

133

135

137

139

Staff-2 Turok II - Port of Adia -Hectic Battle Remix-

♩ = 120,000000

7

13

18

22

26

30

34

38

42

From Turok II: Seeds of Evil  
Original Melody- "Port of Adia"

V.S.

46

50

57

62

66

70

74

78

82

86

Staff-8 Turok II - Port of Adia -Hectic Battle Remix-

♩ = 120,000000

**34**

39

**98**

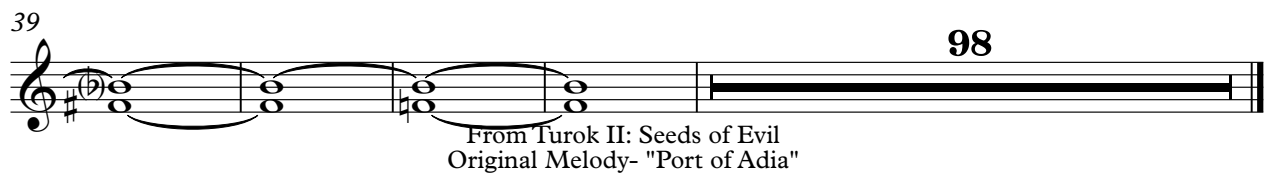

From Turok II: Seeds of Evil  
Original Melody- "Port of Adia"

35 **44**

80

82

84

86

88

90

92

94

96 **19**

116

120

124

126

128

130

131

8

# Turok II - Port of Adia -Hectic Battle Remix-

Staff-4

♩ = 120,000000

8

11

13

15

17

19

21

23

25

27

From Turok II: Seeds of Evil  
Original Melody- "Port of Adia"

43

45

47

49

51

54

58

61

63

65

# Turok II - Port of Adia -Hectic Battle Remix-

Staff

♩ = 120,000000

3

5

7

9

11

13

15

17

19

From Turok II: Seeds of Evil  
Original Melody- "Port of Adia"

V.S.

2

Staff

21

23

25

27

29

31

33

35

**32**

69

71

73

75

77

79

81

83

85

87

89

91

V.S.

93

95

108

112

115

119

122

132

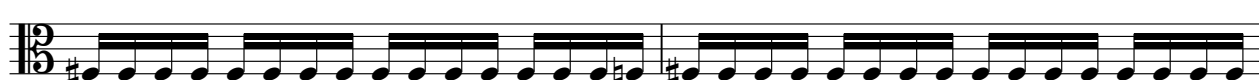

134

136

# Turok II - Port of Adia -Hectic Battle Remix-

Staff-6

♩ = 120,000000

**20**

22

24

26

28

30

32

34

**8**

From Turok II: Seeds of Evil  
Original Melody- "Port of Adia"

2  
43

Staff 6

45

47

49

51

53

7

62

64

66

68

12

83 Staff 6#

83

85

87

89

91

93

95

96

28

125

# Turok II - Port of Adia -Hectic Battle Remix-

Staff-3

♩ = 120,000000

4

8

13

17

21

25

29

31

33

35

© In Turok II: Seeds of Evil  
Original Melody- "Port of Adia"

V.S.

37

39

41

43

45

47

49

51

53

55

57

59

61

63

65

67

69

78

82

87

91

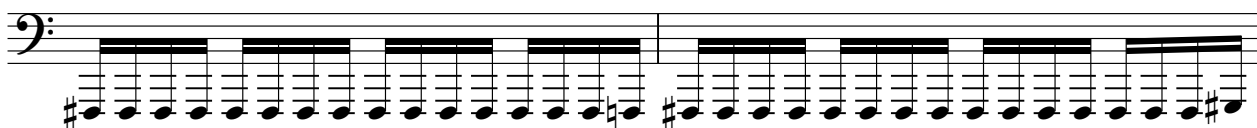

93

95

97

111

114

117

Staff-7 Turok II - Port of Adia -Hectic Battle Remix-

♩ = 120,000000

34

36

38

40

42

10

53

55

57

59

60

80

From Turok II: Seeds of Evil  
Original Melody "Port of Adia"