

Twenty 4 Seven - Is It Love

♩ = 140,000473

DRUMS

SAW WAVE

TR-808 SET

#SYN BASS4

FRETLESS

ORGAN 2

REVERSCYMB

SYN STR 1

ORCH.HIT

SQUAREWAVE

#BRS SECT2

♩ = 140,000473

FRETLESS

SYN STR 1

SQUAREWAVE

2

- FRETLESS**: Bass clef, measures 10-12. Measure 10 has a sixteenth-note run starting with a flat and a sharp, followed by a six-measure bracket under the first six notes.
- REVERSCYMB**: Treble clef, measures 10-12. Measure 11 has a single note.
- SYN STR 1**: Treble clef, measures 10-12. Measure 10 has a chord with a flat, measure 11 has a chord with a flat.
- SQUAREWAVE**: Treble clef, measures 10-12. Measure 10 has a complex rhythmic pattern with slurs.
- #BRS SECT2**: Treble clef, measures 10-12. Measure 12 has a complex rhythmic pattern with slurs.

- FRETLESS**: Bass clef, measures 13-15. Measure 15 has a single note.
- REVERSCYMB**: Treble clef, measures 13-15. Measure 15 has a single note.
- #BRS SECT2**: Treble clef, measures 13-15. Complex rhythmic pattern with slurs across all three measures.

- DRUMS**: Drum clef, measures 16-18. Complex rhythmic pattern with slurs across all three measures.
- FRETLESS**: Bass clef, measures 16-18. Complex rhythmic pattern with slurs across all three measures.
- #BRS SECT2**: Treble clef, measures 16-18. Complex rhythmic pattern with slurs across all three measures.

19

DRUMS

TR-808 SET

#SYN BASS4

FRETLESS

REVERSCYMB

ORCH.HIT

#BRS SECT2

21

DRUMS

TR-808 SET

#SYN BASS4

#BRS SECT2

23

DRUMS

TR-808 SET

#SYN BASS4

FRETLESS

ORCH.HIT

#BRS SECT2

25

DRUMS

TR-808 SET

#SYN BASS4

FRETLESS

#BRS SECT2

27

DRUMS

TR-808 SET

#SYN BASS4

FRETLESS

ORGAN 2

REVERSCYMB

ORCH.HIT

#BRS SECT2

29

DRUMS

TR-808 SET

#SYN BASS4

FRETLESS

ORGAN 2

31

DRUMS

TR-808 SET

#SYN BASS4

FRETLESS

ORGAN 2

33

DRUMS

TR-808 SET

#SYN BASS4

FRETLESS

ORGAN 2

REVERSCYMB

35

DRUMS

SAW WAVE

TR-808 SET

#SYN BASS4

FRETLESS

ORGAN 2

ORCH.HIT

37

DRUMS

SAW WAVE

TR-808 SET

#SYN BASS4

FRETLESS

39

DRUMS

SAW WAVE

TR-808 SET

#SYN BASS4

FRETLESS

ORCH.HIT

41

DRUMS

SAW WAVE

TR-808 SET

#SYN BASS4

FRETLESS

REVERSCYMB

43

DRUMS

SAW WAVE

TR-808 SET

#SYN BASS4

FRETLESS

SYN STR 1

45

DRUMS

SAW WAVE

TR-808 SET

#SYN BASS4

FRETLESS

SYN STR 1

47

DRUMS

SAW WAVE

TR-808 SET

#SYN BASS4

FRETLESS

SYN STR 1

4 4 4 4 4 4 4 4 4 4 4 4 4 4 4 4 4 4

1 1 1 1 1 1 1 1 6 6 6 6 6 6 6 6

49

DRUMS

SAW WAVE

TR-808 SET

#SYN BASS4

FRETLESS

SYN STR 1

4 4 4 4 4 4 4 4 4 4 4 4 4 4 4 4 4 4

1 1 1 1 1 1 1 1 ? ? ? ? ? ? ? ? ? ?

51

DRUMS

SAW WAVE

TR-808 SET

#SYN BASS4

FRETLESS

REVERSCYMB

SYN STR 1

53

DRUMS

SAW WAVE

TR-808 SET

#SYN BASS4

FRETLESS

SYN STR 1

55

DRUMS

SAW WAVE

TR-808 SET

#SYN BASS4

FRETLESS

SYN STR 1

SQUAREWAVE

57

DRUMS

SAW WAVE

TR-808 SET

#SYN BASS4

FRETLESS

REVERSCYMB

SYN STR 1

SQUAREWAVE

59

DRUMS

SAW WAVE

TR-808 SET

#SYN BASS4

FRETLESS

SYN STR 1

ORCH.HIT

SQUAREWAVE

#BRS SECT2

61

DRUMS

TR-808 SET

#SYN BASS4

#BRS SECT2

63

DRUMS

TR-808 SET

#SYN BASS4

ORCH.HIT

SQUAREWAVE

#BRS SECT2

65

DRUMS

TR-808 SET

#SYN BASS4

SQUAREWAVE

#BRS SECT2

67

DRUMS

TR-808 SET

#SYN BASS4

FRETLESS

ORGAN 2

ORCH.HIT

SQUAREWAVE

#BRS SECT2

69

DRUMS

TR-808 SET

#SYN BASS4

FRETLESS

ORGAN 2

71

DRUMS

TR-808 SET

#SYN BASS4

FRETLESS

ORGAN 2

73

DRUMS

TR-808 SET

#SYN BASS4

FRETLESS

ORGAN 2

REVERSCYMB

75

DRUMS

SAW WAVE

TR-808 SET

#SYN BASS4

FRETLESS

ORCH.HIT

77

DRUMS

SAW WAVE

TR-808 SET

#SYN BASS4

FRETLESS

79

DRUMS

SAW WAVE

TR-808 SET

#SYN BASS4

FRETLESS

ORCH.HIT

81

DRUMS

SAW WAVE

TR-808 SET

#SYN BASS4

FRETLESS

REVERSCYMB

83

DRUMS

SAW WAVE

TR-808 SET

#SYN BASS4

FRETLESS

SYN STR 1

85

DRUMS

SAW WAVE

TR-808 SET

#SYN BASS4

FRETLESS

SYN STR 1

87

DRUMS

SAW WAVE

TR-808 SET

#SYN BASS4

FRETLESS

SYN STR 1

89

DRUMS

SAW WAVE

TR-808 SET

#SYN BASS4

FRETLESS

REVERSCYMB

SYN STR 1

91

DRUMS

SAW WAVE

TR-808 SET

#SYN BASS4

FRETLESS

SYN STR 1

ORCH.HIT

#BRS SECT2

93

DRUMS

TR-808 SET

#SYN BASS4

FRETLESS

#BRS SECT2

95

DRUMS

TR-808 SET

#SYN BASS4

FRETLESS

ORCH.HIT

#BRS SECT2

97

DRUMS

TR-808 SET

#SYN BASS4

FRETLESS

#BRS SECT2

99

DRUMS

TR-808 SET

#SYN BASS4

FRETLESS

ORCH.HIT

#BRS SECT2

101

DRUMS

TR-808 SET

#SYN BASS4

103

DRUMS

TR-808 SET

#SYN BASS4

ORCH.HIT

105

DRUMS

TR-808 SET

#SYN BASS4

107

DRUMS

SAW WAVE

TR-808 SET

#SYN BASS4

ORGAN 2

REVERSCYMB

109

DRUMS

SAW WAVE

TR-808 SET

#SYN BASS4

ORGAN 2

111

DRUMS

SAW WAVE

TR-808 SET

#SYN BASS4

ORGAN 2

113

DRUMS

SAW WAVE

TR-808 SET

#SYN BASS4

ORGAN 2

REVERSCYMB

115

DRUMS

TR-808 SET

FRETLESS

116

DRUMS

SAW WAVE

TR-808 SET

#SYN BASS4

FRETLESS

SYN STR 1

118

DRUMS

SAW WAVE

TR-808 SET

#SYN BASS4

FRETLESS

SYN STR 1

120

DRUMS

SAW WAVE

TR-808 SET

#SYN BASS4

FRETLESS

SYN STR 1

122

DRUMS

SAW WAVE

TR-808 SET

#SYN BASS4

FRETLESS

REVERSCYMB

SYN STR 1

124

DRUMS

TR-808 SET

#SYN BASS4

FRETLESS

#BRS SECT2

126

DRUMS

TR-808 SET

#SYN BASS4

FRETLESS

#BRS SECT2

128

DRUMS

TR-808 SET

#SYN BASS4

FRETLESS

#BRS SECT2

130

DRUMS

TR-808 SET

#SYN BASS4

FRETLESS

#BRS SECT2

132

DRUMS

TR-808 SET

#SYN BASS4

FRETLESS

#BRS SECT2

134

DRUMS

TR-808 SET

#SYN BASS4

FRETLESS

SQUAREWAVE

#BRS SECT2

136

DRUMS

TR-808 SET

#SYN BASS4

FRETLESS

SQUAREWAVE

#BRS SECT2

138

DRUMS

TR-808 SET

#SYN BASS4

FRETLESS

REVERSCYMB

SQUAREWAVE

#BRS SECT2

140

DRUMS

SAW WAVE

TR-808 SET

#SYN BASS4

FRETLESS

ORGAN 2

REVERSCYMB

SYN STR 1

ORCH.HIT

SQUAREWAVE

#BRS SECT2

DRUMS

Twenty 4 Seven - Is It Love

♩ = 140,000473

14

19

22

25

28

30

32

34

36

38

V.S.

DRUMS

40

42

44

46

48

50

52

54

56

58

DRUMS

60

63

66

68

70

72

74

76

78

80

V.S.

DRUMS

82

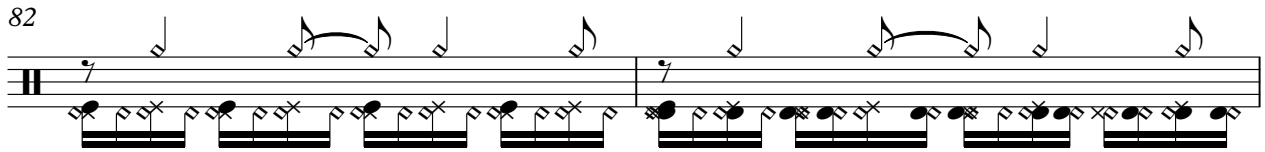

84

86

88

90

92

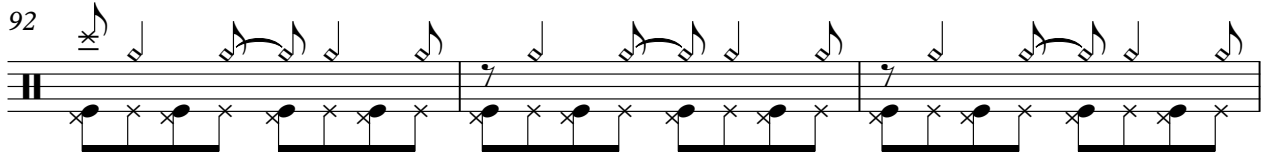

95

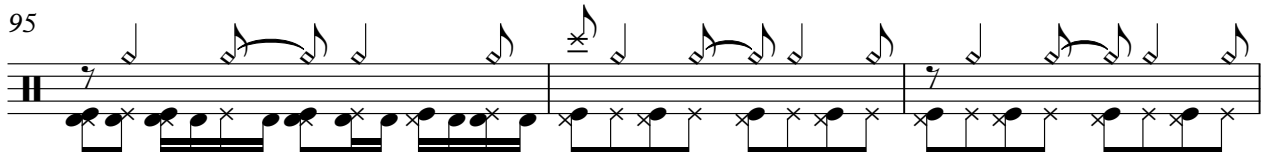

98

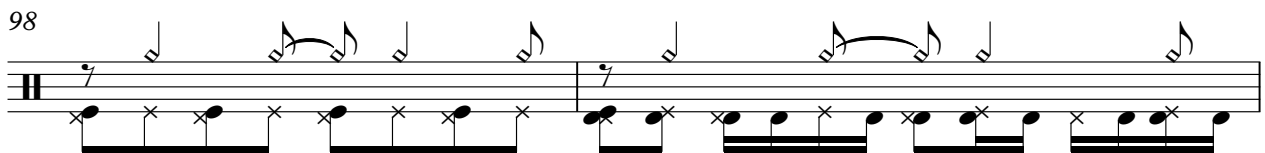

100

102

DRUMS

104

106

108

110

112

114

117

119

121

123

V.S.

DRUMS

125

128

131

134

137

139

142

2

♩ = 140,000473

34

37

40

43

46

49

52

55

58

16

76

79

82

85

88

91

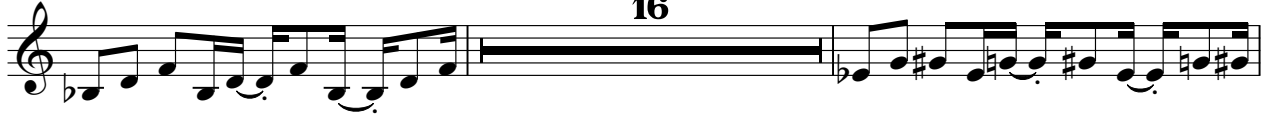

109

112

115

118

SAW WAVE

121

123

142

Twenty 4 Seven - Is It Love

TR-808 SET

♩ = 140,000473

17

D
T A
A G
A B
B A
D D

20

T
A
B

22

T
A
B

24

T
A
B

26

T
A
B

28

T
A
B

30

T
A
B

32

T
A
B

34

T
A
B

36

T
A
B

V.S.

58

T
A
B

4 0 4 4 4 0 4 4 4 0 4 4 4 0 4 4 | 4 4 4 4 4 4 4 0 4 4

? ? ? ? ? ? ? ? ? ? ? ? ? ? ? ? ? ?

60

T
A
B

4 4 4 4 4 4 4 4 4 4 4 | 4 4 4 4 4 4 4 4 4 4 4 4

62

T
A
B

4 4 4 4 4 4 4 4 4 4 4 | 4 4 4 4 4 4 4 4 4 4 4 4

64

T
A
B

4 4 4 4 4 4 4 4 4 0 4 4 | 4 4 4 4 4 4 4 4 4 0 4 4

? ? ? ? ? ? ? ? ? ? ? ?

66

T
A
B

4 4 4 4 4 4 4 4 4 0 4 4 | 4 4 4 4 4 4 4 4 4 4 4 4

? ? ? ? ? ? ? ? ? ? ? ?

68

T
A
B

4 4 4 4 4 4 4 4 4 4 4 | 4 4 4 4 4 4 4 4 4 4 4 4

70

T
A
B

4 4 4 4 4 4 4 4 4 4 4 | 4 4 4 4 4 4 4 4 4 0 4 4

? ? ? ? ? ? ? ? ? ? ? ?

72

T
A
B

4 4 4 4 4 4 4 4 4 0 4 4 | 4 4 4 4 4 4 4 4 4 0 4 4

? ? ? ? ? ? ? ? ? ? ? ?

74

T
A
B

4 0 4 4 4 0 4 4 4 0 4 4 4 0 4 4 | 4 4 4 4 4 4 4 4 4 4 4 4

? ? ? ? ? ? ? ? ? ? ? ? ? ? ? ?

76

T
A
B

4 4 4 4 4 4 4 4 4 4 4 | 4 4 4 4 4 4 4 4 4 4 4 4

V.S.

4

TR-808 SET

78

.

T																				
A																				
B	4	4	4	4	4	4	4	4	4	4	4	4	4	4	4	4	4	0	4	4
																		?	?	?
																		?	?	

80

.

T																				
A																				
B	4	4	4	4	4	4	4	4	0	4	4	4	4	4	4	4	4	0	4	4
										?	?	?						?	?	?
										?	?							?	?	

82

.

T																				
A																				
B	4	0	4	4	4	4	0	4	4	4	4	0	4	4	4	4	4	4	4	4
			?	?	?			?	?	?			?	?						

84

.

T																				
A																				
B	4	4	4	4	4	4	4	4	4	4	4	4	4	4	4	4	4	4	4	4

86

.

T																				
A																				
B	4	4	4	4	4	4	4	4	4	4	4	4	4	4	4	4	4	4	4	4

88

.

T																				
A																				
B	4	4	4	4	4	4	4	4	0	4	4	4	4	4	4	4	4	4	4	4
										?	?	?								
										?	?									

90

.

T																				
A																				
B	4	4	4	4	4	4	4	4	4	4	4	4	0	4	4	4	4	0	4	4
														?	?	?		?	?	?
														?	?		?	?	?	

92

.

T																				
A																				
B	4	4	4	4	4	4	4	4	4	4	4	4	4	4	4	4	4	4	4	4

94

.

T																				
A																				
B	4	4	4	4	4	4	4	4	4	4	4	4	4	4	4	4	4	4	4	4

96

.

T																				
A																				
B	4	4	4	4	4	4	4	4	0	4	4	4	4	4	4	4	4	4	4	4
										?	?	?								
										?	?									

98

T
A
B

4 4 4 4 4 4 4 4 4 4 0 4 4 4 4 4 4 4 4 4 4 4 4 4

? ? ? ? ?

100

T
A
B

4 4

102

T
A
B

4 4

104

T
A
B

4 4 4 4 4 4 4 4 4 4 0 4 4 4 4 4 4 4 4 4 4 4 4 4

? ? ? ? ?

106

T
A
B

4 4 4 4 4 4 4 4 4 4 0 4 4 4 4 4 4 4 4 4 4 4 4 4

? ? ? ? ?

108

T
A
B

4 4

110

T
A
B

4 4

112

T
A
B

4 4 4 4 4 4 4 4 4 4 0 4 4 4 4 4 4 4 4 4 0 4 4 4

? ? ? ? ? ? ? ? ? ?

114

T
A
B

4 4 4 4 4 4 4 4 4 4 4 4 4 0 4 4

? ? ? ? ? ? ? ?

115

T
A
B

0 0

? ?

V.S.

116

.

T
A
B

4 4 4 4 4 4 4 4 4 4 4 4 4 4 4 4 4 4

? ? ? ? ? ? ? ? ? ? ? ? ? ? ? ?

118

.

T
A
B

4 4 4 4 4 4 4 4 4 4 4 4 4 4 4 4 4 4

120

.

T
A
B

4 4 4 4 4 4 4 4 4 4 4 4 4 4 4 4 4 4

122

.

T
A
B

4 4 4 4 4 4 4 4 4 4 4 4 4 4 0 4 4 4 0 4 4 4 0 4 4

? ? ? ? ? ? ? ? ? ? ? ? ? ? ? ?

124

.

T
A
B

4 4 4 4 4 4 4 4 4 4 4 4 4 4 4 4 4 4

126

.

T
A
B

4 4 4 4 4 4 4 4 4 4 4 4 4 4 4 4 4 4

128

.

T
A
B

4 4 4 4 4 4 4 4 4 0 4 4 4 4 4 4 4 4

? ? ? ? ? ? ? ? ? ? ? ? ? ? ? ?

130

.

T
A
B

4 4 4 4 4 4 4 4 4 0 4 4 4 4 4 4 4 4

? ? ? ? ? ? ? ? ? ? ? ? ? ? ? ?

132

.

T
A
B

4 4 4 4 4 4 4 4 4 4 4 4 4 4 4 4 4 4

134

.

T
A
B

4 4 4 4 4 4 4 4 4 4 4 4 4 4 4 4 4 4

T
A
B

4 4 4 4 4 4 4 4 4 4 0 4 4
? ? ? ? ?

4 4 4 4 4 4 4 4 4 4 4 4

T
A
B

4 4 4 4 4 4 4 4 4 4 0 4 4
? ? ? ? ?

4 4 4 4 4 4 4 4 4 4 4 4

T
A
B

Twenty 4 Seven - Is It Love

#SYN BASS4

$\text{♩} = 140,000473$

18

E T A B A	Visual representation of guitar tabs for measures 18-22			
21			6 6 6 6 6 6 6 6 6 6 6 6	
T A B	Visual representation of guitar tabs for measures 23-24			
23			? ? ? ? ? ? ? ? ? ? ? ?	
T A B	Visual representation of guitar tabs for measures 25-26			
25			6 6 6 6 6 6 6 6 6 6 6 6	
T A B	Visual representation of guitar tabs for measures 27-28			
27			? ? ? ? ? ? ? ? ? ? ? ?	
T A B	Visual representation of guitar tabs for measures 29-30			
29			6 6 6 6 6 6 6 6 6 6 6 6	
T A B	Visual representation of guitar tabs for measures 31-32			
31			? ? ? ? ? ? ? ? ? ? ? ?	
T A B	Visual representation of guitar tabs for measures 33-34			
33			6 6 6 6 6 6 6 6 6 6 6 6	
T A B	Visual representation of guitar tabs for measures 35-36			
35			? ? ? ? ? ? ? ? ? ? ? ?	
T A B	Visual representation of guitar tabs for measures 37-38			
37			6 6 6 6 6 6 6 6 6 6 6 6	
T A B	Visual representation of guitar tabs for measures 39-40			
39			? ? ? ? ? ? ? ? ? ? ? ?	

V.S.

#SYN BASS4

• •

T
A
B

1 1 1 1 1 1 1 1 1 1 1 1 6 6 6 6 6 6 6 6 6 6 6 6

41

• •

T
A
B

1 1 1 1 1 1 1 1 1 1 ? ? ? ? ? ? ? ? ? ? ? ? 1

44

• •

T
A
B

6 6 6 6 6 6 6 6 6 6 1 1 1 1 1 1 1 1 1 1 1 1

46

• •

T
A
B

? ? ? ? ? ? ? ? ? ? ? ? 1 1 1 1 1 1 1 1 1 1 1 1

48

• •

T
A
B

6 6 6 6 6 6 6 6 6 6 1 1 1 1 1 1 1 1 1 1 1 1

50

• •

T
A
B

? ? ? ? ? ? ? ? ? ? ? ? 1 1 1 1 1 1 1 1 1 1 1 1

52

• •

T
A
B

6 6 6 6 6 6 6 6 6 6 1 1 1 1 1 1 1 1 1 1 1 1

54

• •

T
A
B

? ? ? ? ? ? ? ? ? ? ? ? 1 1 1 1 1 1 1 1 1 1 1 1

56

• •

T
A
B

6 6 6 6 6 6 6 6 6 6 1 1 1 1 1 1 1 1 1 1 1 1

58

• •

T
A
B

? ? ? ? ? ? ? ? ? ? ? ? 1 6 6 6 6 6 6 6 6 6 6 6

• •

T
A
B

? ? ? ? ? ? ? ? ? ? ? ? 1 6 6 6 6 6 6 6 6 6 6 6

61

T
A
B

1 1 1 1 1 1 1 1 1 1 1 1 ? ? ? ? ? ? ? ? ? ?

63

T
A
B

1 1 1 1 1 1 1 1 1 1 6 6 6 6 6 6 6 6 6 6

65

T
A
B

1 1 1 1 1 1 1 1 1 1 ? ? ? ? ? ? ? ? ? ?

67

T
A
B

1 1 1 1 1 1 1 1 1 1 6 6 6 6 6 6 6 6 6 6

69

T
A
B

1 1 1 1 1 1 1 1 1 1 ? ? ? ? ? ? ? ? ? ?

71

T
A
B

1 1 1 1 1 1 1 1 1 1 6 6 6 6 6 6 6 6 6 6

73

T
A
B

1 1 1 1 1 1 1 1 1 1 ? ? ? ? ? ? ? ? ? ?

#SYN BASS4

T
A
B

6 6 6 6 6 6 6 6 6 6 6 1 1 1 1 1 1 1 1 1 1 1

78

T
A
B

? ? ? ? ? ? ? ? ? ? ? 1 1 1 1 1 1 1 1 1 1 1

80

T
A
B

6 6 6 6 6 6 6 6 6 6 6 1 1 1 1 1 1 1 1 1 1 1

82

T
A
B

? ? ? ? ? ? ? ? ? ? ? 1 6 6 6 6 6 6 6 6 6 6 6

85

T
A
B

1 1 1 1 1 1 1 1 1 1 1 ? ? ? ? ? ? ? ? ? ? ? ?

87

T
A
B

1 1 1 1 1 1 1 1 1 1 6 6 6 6 6 6 6 6 6 6 6 6

89

T
A
B

1 1 1 1 1 1 1 1 1 1 ? ? ? ? ? ? ? ? ? ? ? ?

91

T
A
B

1 1 1 1 1 1 1 1 1 1 6 6 6 6 6 6 6 6 6 6 6 6

93

T
A
B

1 1 1 1 1 1 1 1 1 1 ? ? ? ? ? ? ? ? ? ? ? ?

95

T
A
B

1 1 1 1 1 1 1 1 1 1 6 6 6 6 6 6 6 6 6 6 6 6

#SYN BASS4

97

							
T																							
A																							
B																							
	1	1	1	1	1	1	1	1	1	1	1	1	1	?	?	?	?	?	?	?	?	?	?

99

							
T																							
A																							
B																							
	1	1	1	1	1	1	1	1	1	1	1	1	1	6	6	6	6	6	6	6	6	6	6

101

							
T																							
A																							
B																							
	1	1	1	1	1	1	1	1	1	1	1	1	1	?	?	?	?	?	?	?	?	?	?

103

							
T																							
A																							
B																							
	1	1	1	1	1	1	1	1	1	1	1	1	1	6	6	6	6	6	6	6	6	6	6

105

							
T																							
A																							
B																							
	1	1	1	1	1	1	1	1	1	1	1	1	1	?	?	?	?	?	?	?	?	?	?

107

							
T																							
A																							
B																							
	1	1	1	1	1	1	1	1	1	1	1	1	1	6	6	6	6	6	6	6	6	6	6

109

							
T																							
A																							
B																							
	1	1	1	1	1	1	1	1	1	1	1	1	1	?	?	?	?	?	?	?	?	?	?

111

							
T																							
A																							
B																							
	1	1	1	1	1	1	1	1	1	1	1	1	1	6	6	6	6	6	6	6	6	6	6

113

							
T																							
A																							
B																							
	1	1	1	1	1	1	1	1	1	1	1	1	1	?	?	?	?	?	?	?	?	?	?

• •

T
A
B

6 6 6 6 6 6 6 6 6 6 6 6 1 1 1 1 1 1 1 1 1 1 1 1

118

• •

T
A
B

? ? ? ? ? ? ? ? ? ? ? ? 1 1 1 1 1 1 1 1 1 1 1 1

120

• •

T
A
B

6 6 6 6 6 6 6 6 6 6 6 6 1 1 1 1 1 1 1 1 1 1 1 1

122

• •

T
A
B

? ? ? ? ? ? ? ? ? ? ? ? 1 1 1 1 1 1 1 1 1 1 1 1

124

• •

T
A
B

6 6 6 6 6 6 6 6 6 6 6 6 1 1 1 1 1 1 1 1 1 1 1 1

126

• •

T
A
B

? ? ? ? ? ? ? ? ? ? ? ? 1 1 1 1 1 1 1 1 1 1 1 1

128

• •

T
A
B

6 6 6 6 6 6 6 6 6 6 6 6 1 1 1 1 1 1 1 1 1 1 1 1

130

• •

T
A
B

? ? ? ? ? ? ? ? ? ? ? ? 1 1 1 1 1 1 1 1 1 1 1 1

132

• •

T
A
B

6 6 6 6 6 6 6 6 6 6 6 6 1 1 1 1 1 1 1 1 1 1 1 1

134

• •

T
A
B

? ? ? ? ? ? ? ? ? ? ? ? 1 1 1 1 1 1 1 1 1 1 1 1

• •

T
A
B

? ? ? ? ? ? ? ? ? ? ? ? 1 1 1 1 1 1 1 1 1 1 1 1

136

#SYN BASS4

7

T
A
B

6 6 6 6 6 6 6 6 6 6 6 6 1 1 1 1 1 1 1 1 1 1 1 1

138

T
A
B

? ? ? ? ? ? 1 1 1 1 1 1 1 1 1 1 6

142

2

T
A
B

FRETLESS

Twenty 4 Seven - Is It Love

♩ = 140,000473

6

10

16

20

26

30

34

38

42

V.S.

2 (b) # 46 FRETLESS b

50 b b b b

54 b b b b 3

58 b # 6 8 b b b

69 b b b b 3 3

73 b b b b 3

77 b b b b 3

81 b b b b

85 b b b b

89 b b b b

94

FRETLESS

98

116

120

124

128

132

136

139

6

15

3

3

6

2

2

ORGAN 2

Twenty 4 Seven - Is It Love

♩ = 140,000473

26

30

33

36

70

73

108

111

113

32

33

27

2

ORGAN 2

142

2

REVERSCYMB

Twenty 4 Seven - Is It Love

♩ = 140,000473

9 3 3

19 7 6

35 7 8 6

58 15 7

83 7 16 6

114 7

123 16 2

142 2

♩ = 140,000473

2

10

32

48

48

57

24

87

24

117

117

122

18 2

♩ = 140,000473

18 3 3

25 3 7 3

40 19 3 3

65 3 7 3

80 11 3 3

97 3 3 3

105 35

142 2

SQUAREWAVE

Twenty 4 Seven - Is It Love

♩ = 140,000473

5

9

12 43

57 3

63

66 67

135

138 2

142 2

♩ = 140,000473

10

13

15

17

19

21

23

25

27

32

60

62

64

66

92

94

96

98

124

126

128

130

132

134

136

138

142
