

Twist & Jive Medley's Rock `n` Roll - Rock `N` Roll Medley Nr 1

♩ = 178,004562

TENOR SAX

MELODY

DRUMS

JAZZ GTR

CLEAN GTR

CLEAN GTR

CLEAN GTR

FRETLESS

ORGAN 3

♩ = 178,004562

VOICE OOHS

A.PIANO 1

5

MELODY

CLEAN GTR

FRETLESS

MELODY

CLEAN GTR

FRETLESS

8

MELODY

CLEAN GTR

FRETLESS

10

MELODY

CLEAN GTR

FRETLESS

13

MELODY

CLEAN GTR

FRETLESS

15

MELODY
CLEAN GTR
FRETLESS

17

TENOR SAX
MELODY
DRUMS
CLEAN GTR
CLEAN GTR
FRETLESS

19

TENOR SAX
MELODY
DRUMS
CLEAN GTR
CLEAN GTR
FRETLESS

22

25

TENOR SAX
MELODY
DRUMS
CLEAN GTR
CLEAN GTR
FRETLESS

28

TENOR SAX
MELODY
DRUMS
CLEAN GTR
CLEAN GTR
FRETLESS

31

TENOR SAX

MELODY

DRUMS

CLEAN GTR

CLEAN GTR

FRETLESS

34

TENOR SAX

MELODY

DRUMS

CLEAN GTR

CLEAN GTR

CLEAN GTR

FRETLESS

37

TENOR SAX

DRUMS

CLEAN GTR

CLEAN GTR

FRETLESS

40

TENOR SAX

DRUMS

CLEAN GTR

CLEAN GTR

FRETLESS

43

TENOR SAX

DRUMS

CLEAN GTR

CLEAN GTR

FRETLESS

46

TENOR SAX

MELODY

DRUMS

CLEAN GTR

CLEAN GTR

FRETLESS

ORGAN 3

VOICE OOHS

49

TENOR SAX

MELODY

DRUMS

CLEAN GTR

FRETLESS

ORGAN 3

VOICE OOHS

52

TENOR SAX

MELODY

DRUMS

CLEAN GTR

FRETLESS

ORGAN 3

VOICE OOHS

55

TENOR SAX

MELODY

DRUMS

CLEAN GTR

FRETLESS

ORGAN 3

VOICE OOHS

58

61

64

TENOR SAX

MELODY

DRUMS

CLEAN GTR

FRETLESS

ORGAN 3

VOICE OOHS

67

TENOR SAX

MELODY

DRUMS

CLEAN GTR

FRETLESS

ORGAN 3

VOICE OOHS

70

TENOR SAX

MELODY

DRUMS

CLEAN GTR

CLEAN GTR

FRETLESS

ORGAN 3

VOICE OOHS

73

TENOR SAX

DRUMS

CLEAN GTR

FRETLESS

76

TENOR SAX

MELODY

DRUMS

CLEAN GTR

FRETLESS

79

TENOR SAX

MELODY

DRUMS

CLEAN GTR

FRETLESS

VOICE OOHS

A.PIANO 1

81

TENOR SAX

MELODY

DRUMS

CLEAN GTR

FRETLESS

VOICE OOHS

A.PIANO 1

83

TENOR SAX

MELODY

DRUMS

CLEAN GTR

FRETLESS

VOICE OOHS

A.PIANO 1

85

TENOR SAX

MELODY

DRUMS

CLEAN GTR

FRETLESS

VOICE OOHS

A.PIANO 1

87

TENOR SAX

MELODY

DRUMS

CLEAN GTR

FRETLESS

VOICE OOHS

A.PIANO 1

90

93

95

TENOR SAX

MELODY

DRUMS

CLEAN GTR

FRETLESS

VOICE OOHS

A.PIANO 1

97

TENOR SAX

MELODY

DRUMS

CLEAN GTR

FRETLESS

VOICE OOHS

A.PIANO 1

99

MELODY

DRUMS

CLEAN GTR

FRETLESS

VOICE OOHS

A.PIANO 1

102

TENOR SAX

MELODY

DRUMS

CLEAN GTR

FRETLESS

VOICE OOHS

A.PIANO 1

105

TENOR SAX

MELODY

DRUMS

CLEAN GTR

FRETLESS

VOICE OOHS

A.PIANO 1

107

TENOR SAX

MELODY

DRUMS

CLEAN GTR

FRETLESS

VOICE OOHS

A.PIANO 1

110

112

114

TENOR SAX

DRUMS

JAZZ GTR

CLEAN GTR

FRETLESS

A.PIANO 1

116

TENOR SAX

DRUMS

JAZZ GTR

CLEAN GTR

FRETLESS

A.PIANO 1

118

TENOR SAX

DRUMS

JAZZ GTR

CLEAN GTR

FRETLESS

A.PIANO 1

120

TENOR SAX

DRUMS

JAZZ GTR

CLEAN GTR

FRETLESS

A.PIANO 1

122

TENOR SAX

MELODY

DRUMS

JAZZ GTR

CLEAN GTR

FRETLESS

A.PIANO 1

124

MELODY

DRUMS

CLEAN GTR

FRETLESS

A.PIANO 1

127

TENOR SAX

MELODY

DRUMS

CLEAN GTR

CLEAN GTR

FRETLESS

VOICE OOHS

A.PIANO 1

129

TENOR SAX

MELODY

DRUMS

CLEAN GTR

CLEAN GTR

FRETLESS

VOICE OOHS

A.PIANO 1

131

TENOR SAX

MELODY

DRUMS

CLEAN GTR

CLEAN GTR

FRETLESS

VOICE OOHS

A.PIANO 1

134

MELODY

DRUMS

CLEAN GTR

CLEAN GTR

FRETLESS

A.PIANO 1

138

TENOR SAX
MELODY
DRUMS
CLEAN GTR
FRETLESS
VOICE OOHS

142

TENOR SAX
MELODY
DRUMS
CLEAN GTR
CLEAN GTR
FRETLESS
VOICE OOHS

145

TENOR SAX

MELODY

DRUMS

CLEAN GTR

CLEAN GTR

FRETLESS

148

TENOR SAX

MELODY

DRUMS

CLEAN GTR

CLEAN GTR

FRETLESS

151

TENOR SAX

MELODY

DRUMS

CLEAN GTR

CLEAN GTR

FRETLESS

154

TENOR SAX

MELODY

DRUMS

CLEAN GTR

CLEAN GTR

FRETLESS

157

TENOR SAX

MELODY

DRUMS

CLEAN GTR

CLEAN GTR

FRETLESS

160

TENOR SAX

MELODY

DRUMS

CLEAN GTR

CLEAN GTR

FRETLESS

163

TENOR SAX

MELODY

DRUMS

CLEAN GTR

CLEAN GTR

FRETLESS

166

TENOR SAX

MELODY

DRUMS

CLEAN GTR

CLEAN GTR

FRETLESS

169

TENOR SAX

DRUMS

CLEAN GTR

CLEAN GTR

FRETLESS

172

TENOR SAX

DRUMS

CLEAN GTR

CLEAN GTR

FRETLESS

175

TENOR SAX

DRUMS

CLEAN GTR

CLEAN GTR

FRETLESS

178

TENOR SAX

DRUMS

CLEAN GTR

CLEAN GTR

FRETLESS

181

TENOR SAX

MELODY

DRUMS

CLEAN GTR

CLEAN GTR

FRETLESS

184

TENOR SAX

MELODY

DRUMS

CLEAN GTR

CLEAN GTR

FRETLESS

187

TENOR SAX

MELODY

DRUMS

CLEAN GTR

CLEAN GTR

FRETLESS

190

TENOR SAX

MELODY

DRUMS

CLEAN GTR

CLEAN GTR

FRETLESS

193

TENOR SAX

DRUMS

CLEAN GTR

CLEAN GTR

FRETLESS

196

TENOR SAX

DRUMS

CLEAN GTR

FRETLESS

197

TENOR SAX

MELODY

DRUMS

CLEAN GTR

CLEAN GTR

FRETLESS

ORGAN 3

VOICE OOHS

A.PIANO 1

TENOR SAX

Twist & Jive Medley`s Rock `n` Roll - Rock `N` Roll Mec

♩ = 178,004562

19

25

32

37

41

45

49

54

59

64

V.S.

69

73

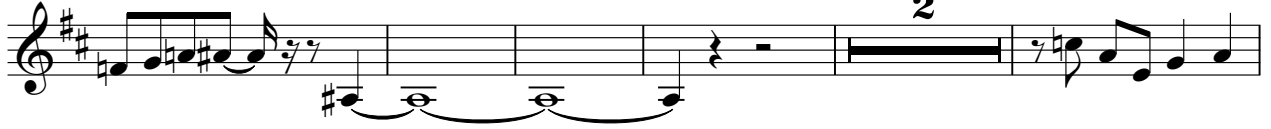

80

85

90

95

103

108

113

118

TENOR SAX

3

V.S.

TENOR SAX

167

171

175

179

183

186

189

193

196

MELODY

Twist & Jive Medley`s Rock `n` Roll - Rock `N` Roll Mec

♩ = 178,004562

7

11

15

20

25

30

33

12

100

105

109

123

128

132

139

143

147

151

V.S.

155

159

163

167

182

186

190

DRUMS

Twist & Jive Medley`s Rock `n` Roll - Rock `N` Roll Mec

♩ = 178,004562

17

21

25

29

33

37

41

45

49

53

V.S.

DRUMS

57

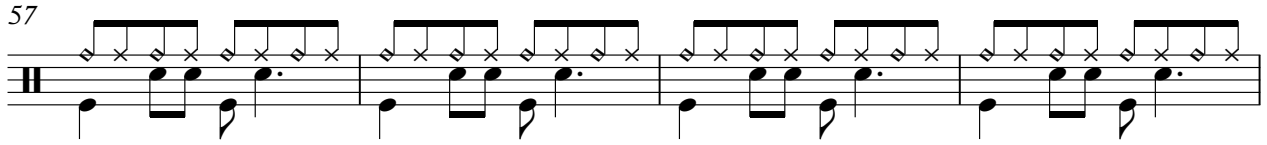

61

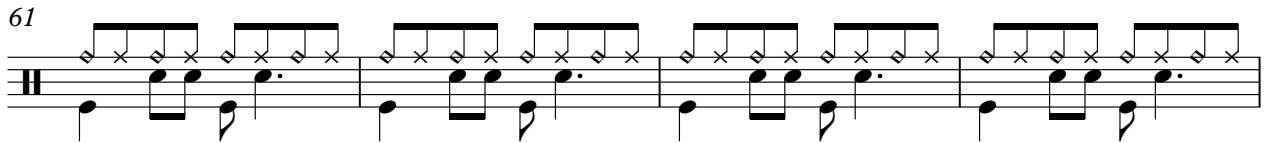

65

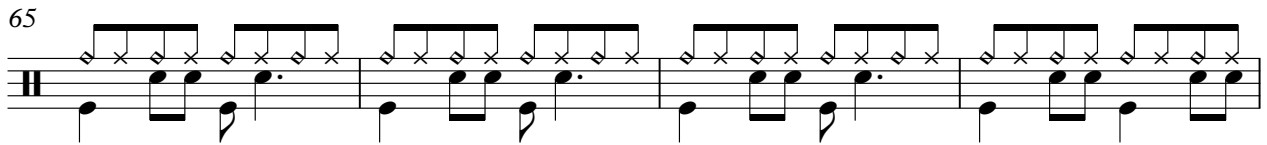

69

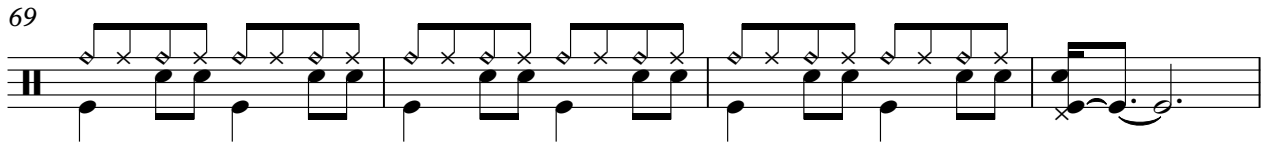

73

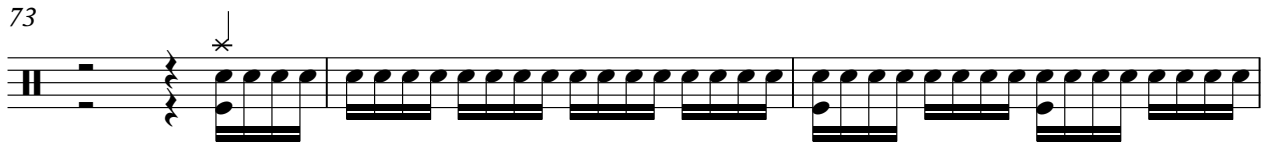

76

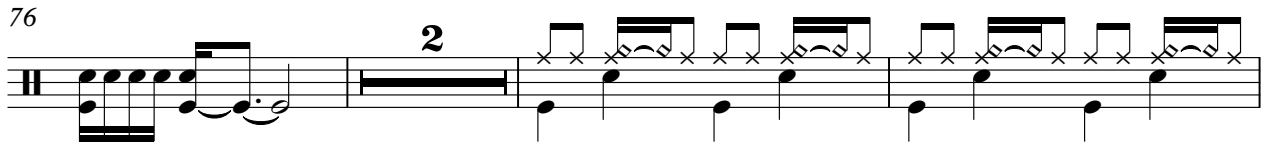

81

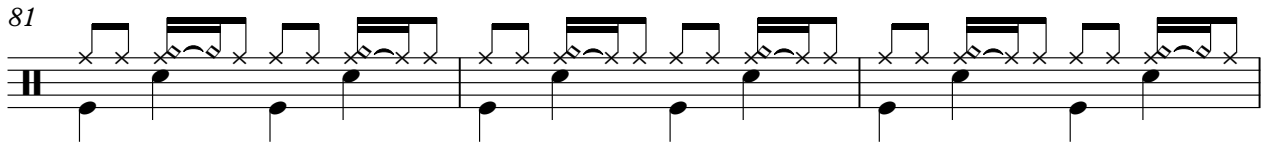

84

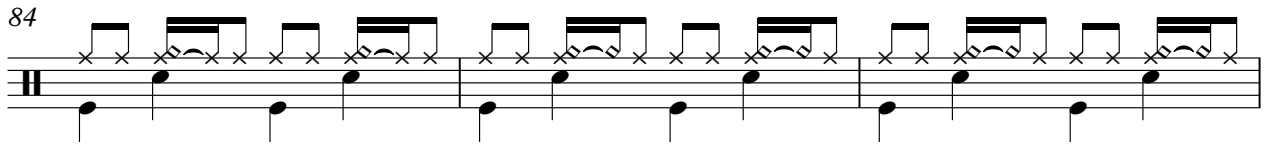

87

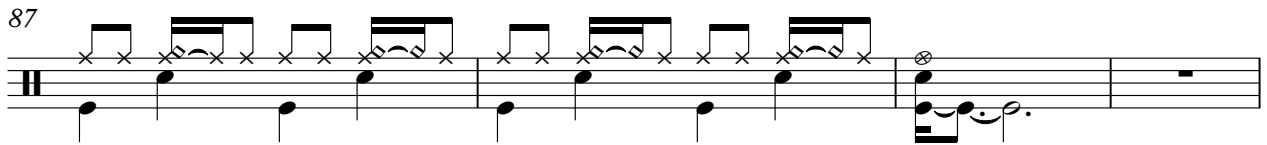

91

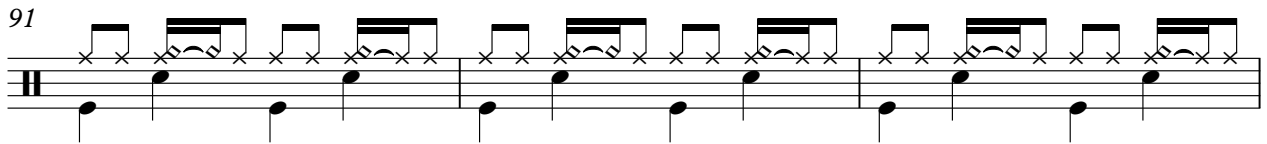

DRUMS

94

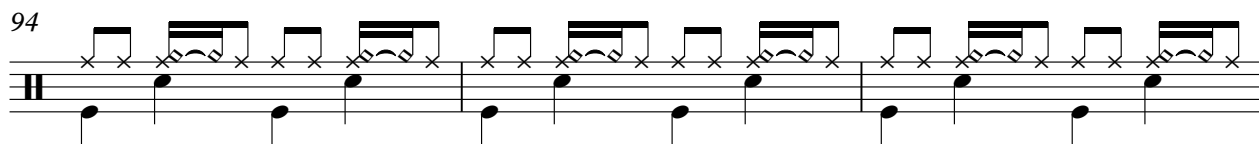

97

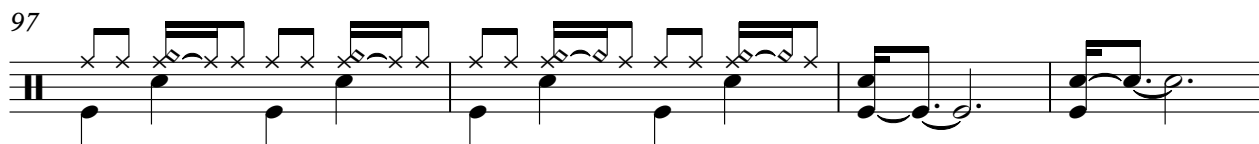

101

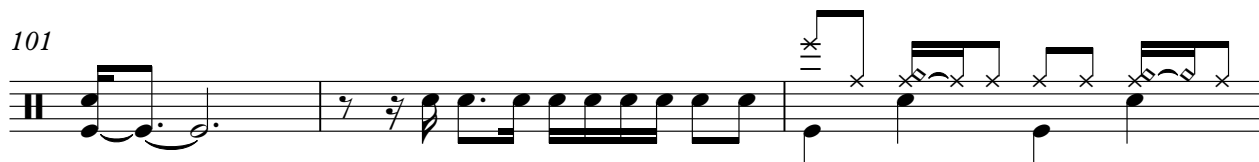

104

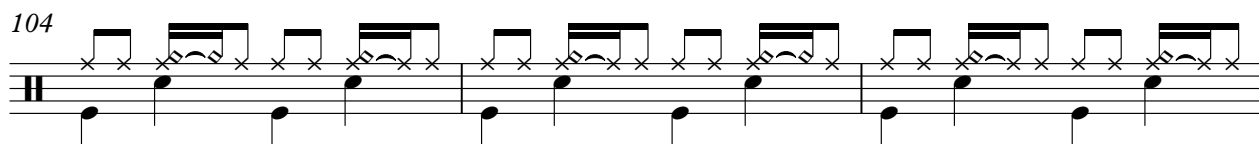

107

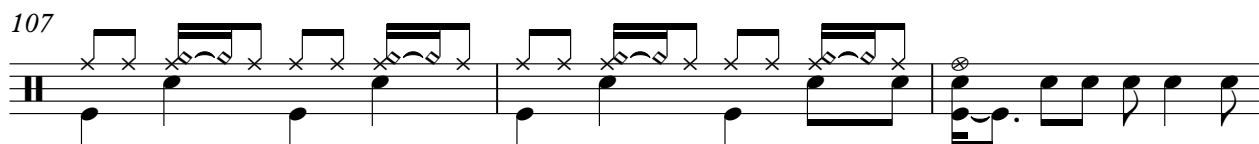

110

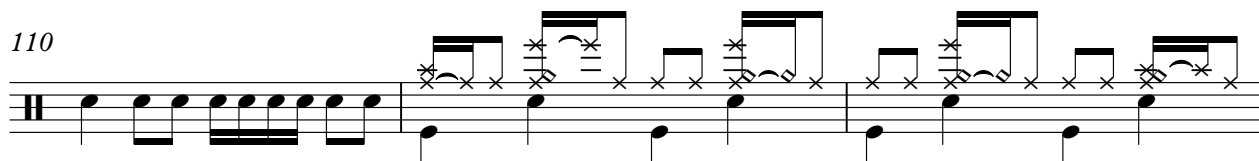

113

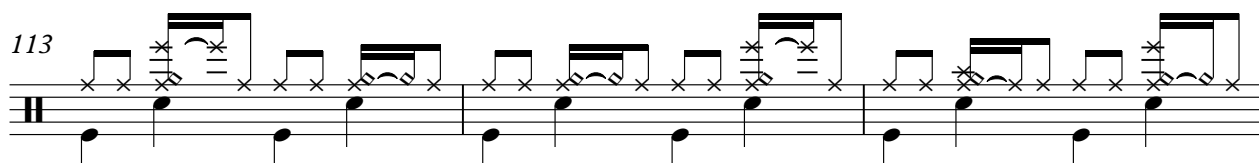

116

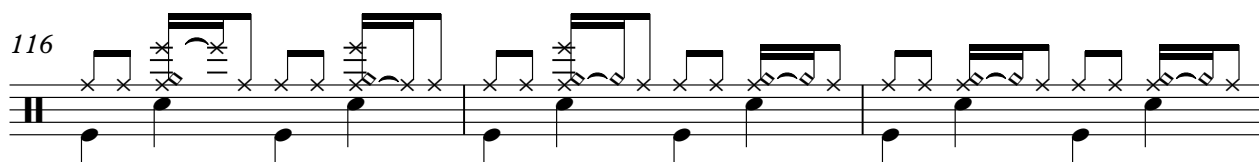

119

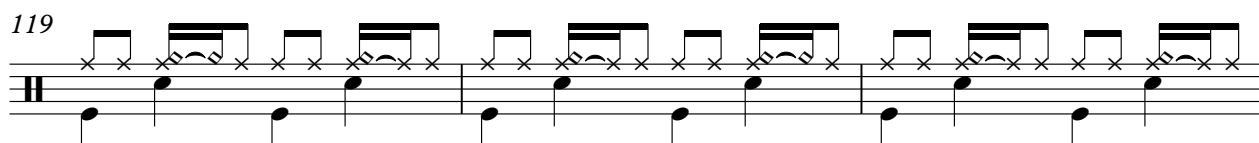

122

V.S.

DRUMS

126

129

132

136

141

146

150

154

158

162

DRUMS

166

169

172

176

180

184

188

192

195

197

♩ = 178,004562

109

112

115

118

121

123

76

♩ = 178,004562

5

8

11

14

17

20

23

28

32

35

36

74

51

129

134

3

142

147

150

153

157

161

164

168

172

176

180

184

187

191

V.S.

4

CLEAN GTR

195

♩ = 178,004562

18

23

28

33

38

43

48

53

58

63

121

126

131

144

148

152

156

160

164

168

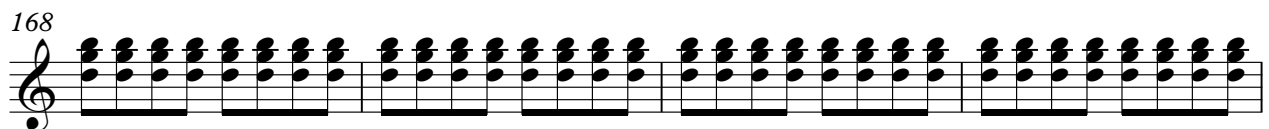

♩ = 178,004562

34

38

42

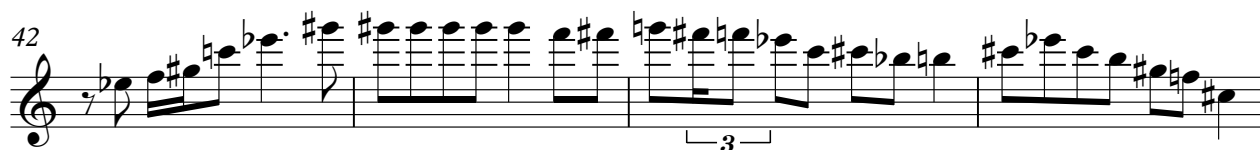

46

49

149

2

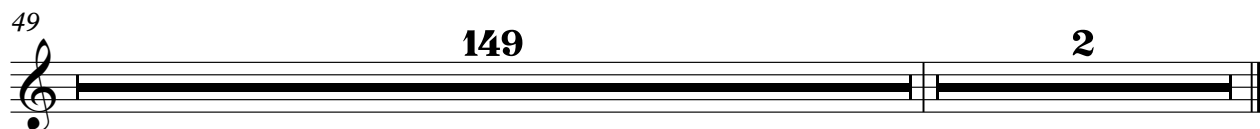

FRETLESS

Twist & Jive Medley`s Rock `n` Roll - Rock `N` Roll Mec

♩ = 178,004562

3

9

15

22

28

34

40

46

52

58

V.S.

64

70

76

83

89

95

101

107

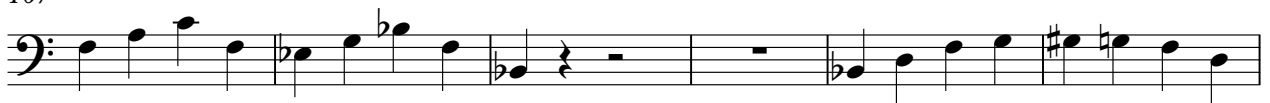

113

119

125

131

137

144

150

156

162

168

174

180

V.S.

4

FRETLESS

186

192

196

ORGAN 3

Twist & Jive Medley`s Rock `n` Roll - Rock `N` Roll Mec

♩ = 178,004562

45

49

53

58

62

66

71

125

2

VOICE OOHS

Twist & Jive Medley`s Rock `n` Roll - Rock `N` Roll Mec

♩ = 178,004562

45

50

55

61

66

72

6

85

94

3

104

17

127

4

2

VOICE OOHS

138

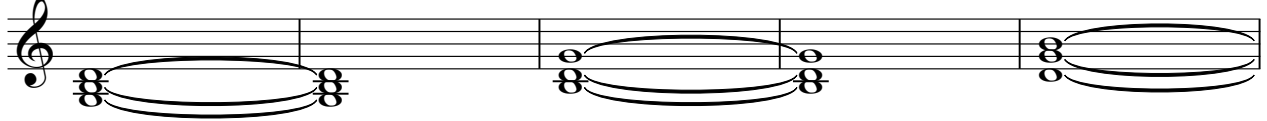

143

A.PIANO 1

Twist & Jive Medley`s Rock `n` Roll - Rock `N` Roll Mec

♩ = 178,004562

77

81

85

89

93

97

101

106

