

♩ = 66,000069

Alto Saxophone

Percussion

Electric Guitar

Electric Guitar

5-string Electric Bass

Alto

Honky-tonk Piano

CHINAINY

Tape Sampler Keyboard [Strings]

Pad 5 (Bowed)

♩ = 66,000069

FX 5 (Brightness)

5

H-t. Pno.

Tape Smp. Str

FX 5

9

H-t. Pno.

Tape Smp. Str

FX 5

13

E. Bass

A.

H-t. Pno.

Tape Smp. Str

Pad 5

FX 5

17

Perc.

E. Bass

A.

H-t. Pno.

Tape Smp. Str

FX 5

21

29

Perc.

E. Gtr.

E. Bass

H-t. Pno.

Tape Smp. Str

Pad 5

FX 5

32

$\text{♩} = 66,000069$

Perc.

E. Gtr.

E. Gtr.

E. Bass

A.

H-t. Pno.

Tape Smp. Str

Pad 5

FX 5

$\text{♩} = 66,000069$

36

Perc.

E. Bass

H-t. Pno.

Tape Smp. Str

FX 5

40

Perc.

E. Bass

A.

H-t. Pno.

Tape Smp. Str

Pad 5

FX 5

44 $\text{♩} = 69,000015$

Perc.

E. Gtr.

E. Bass

A.

H-t. Pno.

Tape Smp. Str

Pad 5

FX 5 $\text{♩} = 69,000015$

47

Perc.

E. Gtr.

E. Bass

H-t. Pno.

Tape Smp. Str

FX 5

50 7

Perc.

E. Gtr.

E. Gtr.

E. Bass

A.

H-t. Pno.

Tape Smp. Str

Pad 5

FX 5

53 $\text{♩} = 68,000076$

Perc.

E. Gtr.

E. Bass

A.

H-t. Pno.

Tape Smp. Str

FX 5 $\text{♩} = 68,000076$

57

Perc.

E. Bass

H-t. Pno.

Tape Smp. Str

FX 5

60

Perc.

E. Bass

H-t. Pno.

Tape Smp. Str

FX 5

63 $\text{♩} = 68,000000$ 69 $\text{♩} = 48,000000$ 69

Alto Sax.

Perc.

E. Gtr.

E. Bass

A.

H-t. Pno.

Tape Smp. Str

67

Alto Sax.

Perc.

E. Gtr.

E. Bass

A.

H-t. Pno.

Tape Smp. Str

70

Alto Sax.

Perc.

E. Gtr.

E. Gtr.

E. Bass

A.

H-t. Pno.

Tape Smp. Str

Pad 5

73

Alto Sax.
Perc.
E. Gtr.
E. Bass
A.
H-t. Pno.
Tape Smp. Str
FX 5

76

Alto Sax.
Perc.
E. Gtr.
E. Bass
A.
H-t. Pno.
Tape Smp. Str
FX 5

79

Alto Sax.

Perc.

E. Gtr.

E. Gtr.

E. Bass

A.

H-t. Pno.

Tape Smp. Str

Pad 5

FX 5

82

Alto Sax.

Perc.

E. Gtr.

E. Bass

A.

H-t. Pno.

Tape Smp. Str

FX 5

85

Alto Sax. Perc. E. Gtr. E. Gtr. E. Bass A. H-t. Pno. Tape Smp. Str Pad 5 FX 5

Detailed description of the musical score: The score is for a jazz ensemble. The Alto Saxophone part (top) features a melodic line with eighth and sixteenth notes, including a triplet of eighth notes. The Percussion part consists of a steady eighth-note pattern with accents. The Electric Guitar (top) is silent. The Electric Guitar (middle) plays a chordal accompaniment with block chords. The Electric Bass part has a walking bass line with eighth notes and a triplet. The Alto part (A.) plays a simple harmonic line. The Horns and Trumpets (H-t. Pno.) play a rhythmic accompaniment with chords and eighth notes. The Tape Sampled Strings (Tape Smp. Str) part features a complex, syncopated rhythmic pattern with chords. The Pad 5 and FX 5 parts are silent.

Alto Saxophone

♩ = 66,000069 ♩ = 69,000015 ♩ = 66,000069 ♩ = 69,000015

24 9 10 9

53 10 6

66

69

72

75

79

82

84

86

Percussion

♩ = 66,000069

16

21

♩ = 69,000069

26

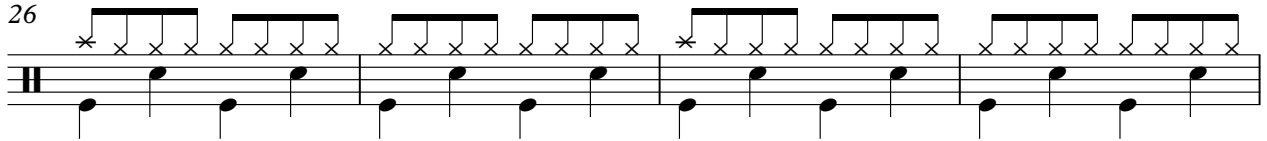

30

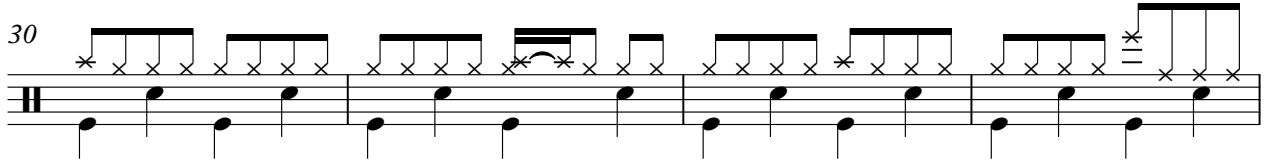

34

♩ = 66,000069

39

♩ = 69,000069

45

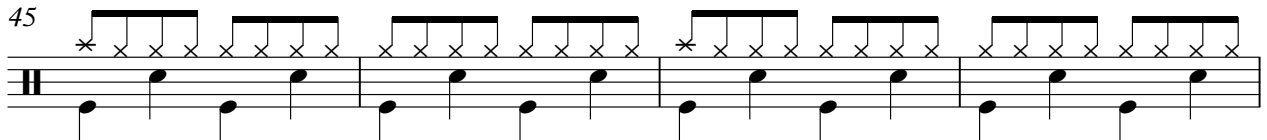

49

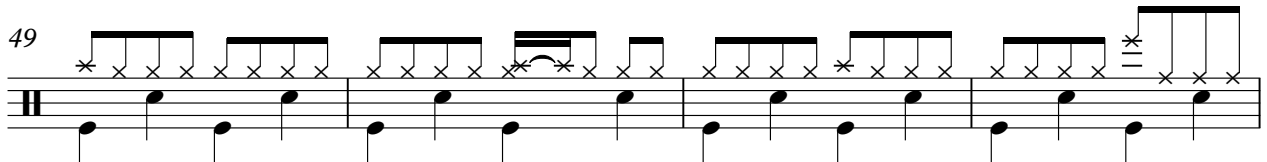

53

♩ = 68,000076

58

V.S.

2 ♪ = 60,0000000000,000069

Percussion

63

68

72

75

79

82

85

Electric Guitar

♩ = 66,000069 24 7 ♩ = 69,000015

34 ♩ = 66,000069 7 ♩ = 69,000015 10 ♩ = 68,000076

63 ♩ = 66,000069 ♩ = 78,000069 8

73 7 6

Electric Guitar

Measure 24: Fret 6 (66,000069) and Fret 15 (69,000015).
Measure 29: Fret 6 (66,000069) and Fret 15 (69,000015).
Measure 34: Fret 6 (66,000069) and Fret 15 (69,000015).
Measure 48: Fret 6 (66,000069) and Fret 15 (69,000015).
Measure 53: Fret 7 (68,000076) and Fret 6 (66,000069).
Measure 68: Fret 6 (66,000069) and Fret 15 (69,000015).
Measure 73: Fret 6 (66,000069) and Fret 15 (69,000015).
Measure 79: Fret 6 (66,000069) and Fret 15 (69,000015).
Measure 83: Fret 6 (66,000069) and Fret 15 (69,000015).

5-string Electric Bass

♩ = 66,000069

12 3

19

25

♩ = 69,000015

29

33

♩ = 66,000069

3

41

♩ = 69,000015

46

50

♩ = 68,000076

55

61

♩ = 66,000069

V.S.

67

71

76

80

84

Alto

♩ = 66,000069

12

2

19

♩ = 69,000015

2

26

♩ = 66,000069

6

5

40

♩ = 69,000015

2

6

52

♩ = 68,000076

♩ = 66,000069

9

66

2

74

80

84

Honky-tonk Piano

♩ = 66,000069

CHINAINY

4

4

8

12

16

20

24

♩ = 69,000015

V.S.

28

33

♩ = 66,000069

36

40

44

♩ = 69,000015

49

Honky-tonk Piano

53 $\text{♩} = 68,000076$

56

58

60

62

$\text{♩} = 60,00000069$ $\text{♩} = 48,0000069$

66

V.S.

71

75

80

84

Tape Sampler Keyboard [Strings]

♩ = 66,000069

5

8

11

17

21

Tape Sampler Keyboard [Strings]

54

57

60

63

$\text{♩} = 60,000000$ $\text{♩} = 78,000069$

67

70

73

76

79

82

85

Pad 5 (Bowed)

♪ = 66,000069

12

8

25

♪ = 69,000015

5

♪ = 66,000069

9

44

♪ = 69,000015

5

♪ = 68,000076

10

63

♪ = 66,000069

8

♪ = 78,000069

7

79

6

FX 5 (Brightness)

♩ = 66,000069

5

9

12

16

♩ = 69,000069

21

26

29

♩ = 66,000069

32

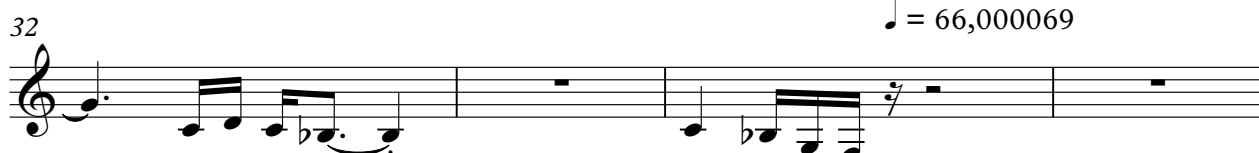

FX 5 (Brightness)

36

40

♩ = 69,0000

45

48

52

♩ = 68,000076

57

61

♩ = 60,00000069 ♩ = 48,000069

74

78

82

FX 5 (Brightness)

85

