

♩ = 135,835419

Percussion

Electric Guitar

Electric Bass

Synth Bass

Synth Strings

Orchestra Hit

FX 5 (Brightness)

♩ = 135,835419
HitBit

FX 5 (Brightness)

Viola

Contrabass

8

Perc.

Syn. Str.

FX 5

Vla.

Cb.

Perc. 

Syn. Str. 

FX 5 

Vla. 

Cb. 

Perc. 

Syn. Str. 

FX 5 

Vla. 

Cb. 

Perc. 

Syn. Str. 

FX 5 

Vla. 

Cb. 

Perc. 

Syn. Str. 

FX 5 

Vla. 

Cb. 

37

Perc.

E. Bass

S. Bass

Syn. Str.

Orch. Hit

FX 5

Vla.

Cb.

40

Perc.

E. Gtr.

E. Bass

S. Bass

Orch. Hit

FX 5

Vla.

Cb.

43

Perc.

E. Gtr.

E. Bass

S. Bass

Orch. Hit

FX 5

Vla.

Cb.

46

49

2

Percussion

45

47

49

50

Electric Guitar

♩ = 135,835419

41

44

46

49

51

Electric Bass

♩ = 135,835419

37

40

42

44

46

49

50

Synth Bass

♩ = 135,835419

37

40

42

44

46

49

50

Synth Strings

♩ = 135,835419

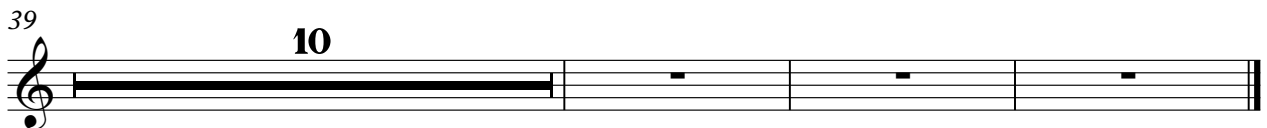
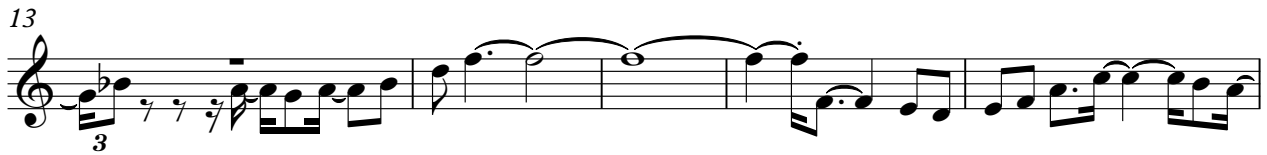
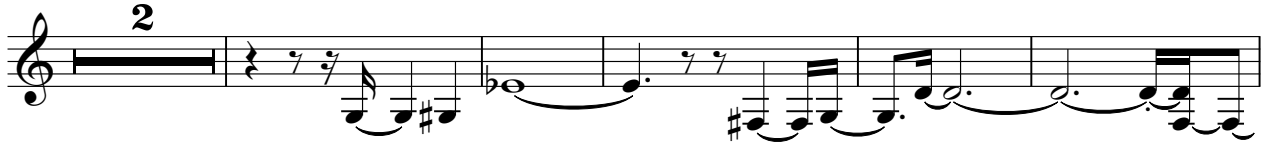

Orchestra Hit

♩ = 135,835419

37

40

42

44

46

49

50

FX 5 (Brightness)

♩ = 135,835419

37

40

42

44

46

49

50

FX 5 (Brightness)

♩ = 135,835419

HitBit

2

Viola

♩ = 135,835419

2

8

13

18

24

30

36

39

10

Contrabass

♩ = 135,835419

