

U K - Danger Money

♩ = 120,000000

TRUMPET

DRUMS

DISTORTION

FINGERDBAS

A.PIANO 3

ORGAN 1

SYN BASS 1

BRASS 1

BRASS 1

SQUAREWAVE

♩ = 120,000000

SQUAREWAVE

A.PIANO 1

10

DRUMS

DISTORTION

FINGERDBAS

ORGAN 1

SYN BASS 1

17

DRUMS

DISTORTION

FINGERDBAS

ORGAN 1

SYN BASS 1

24

DRUMS

DISTORTION

FINGERDBAS

ORGAN 1

SYN BASS 1

SQUAREWAVE

SQUAREWAVE

32

DRUMS

DISTORTION
TAB

FINGERDBAS

ORGAN 1

SYN BASS 1

SQUAREWAVE

SQUAREWAVE

39

$\text{♩} = 105,001572$

DRUMS

DISTORTION
TAB

FINGERDBAS

ORGAN 1

SYN BASS 1

SQUAREWAVE

SQUAREWAVE

$\text{♩} = 105,001572$

45

DRUMS

DISTORTION
TAB

ORGAN 1

49 ♩ = 113,000732

TRUMPET

DRUMS

DISTORTION

FINGERDBAS

ORGAN 1

SYN BASS 1

BRASS 1

BRASS 1

SQUAREWAVE

SQUAREWAVE ♩ = 113,000732

55

TRUMPET

DRUMS

DISTORTION

FINGERDBAS

ORGAN 1

SYN BASS 1

BRASS 1

BRASS 1

59

TRUMPET

DRUMS

DISTORTION

FINGERDBAS

ORGAN 1

SYN BASS 1

BRASS 1

BRASS 1

1 0 7 7 7 0 7 0 4 0 7 0 2 2 2 2 0 2 6 2 0 2 4 4 4 2 4

64

TRUMPET

DRUMS

DISTORTION

FINGERDBAS

ORGAN 1

SYN BASS 1

SQUAREWAVE

A.PIANO 1

1 4 2 4 6 6 6

67

TRUMPET

DRUMS

FINGERBAS

SQUAREWAVE

A.PIANO 1

70

TRUMPET

DRUMS

FINGERBAS

SQUAREWAVE

A.PIANO 1

73

TRUMPET

DRUMS

FINGERBAS

BRASS 1

BRASS 1

SQUAREWAVE

A.PIANO 1

76

TRUMPET

DRUMS

FINGERDBAS

BRASS 1

BRASS 1

SQUAREWAVE

A.PIANO 1

79

TRUMPET

DRUMS

DISTORTION

FINGERDBAS

ORGAN 1

SYN BASS 1

BRASS 1

BRASS 1

SQUAREWAVE

A.PIANO 1

6 6 5 3 3 5 6 5 6 3 6 5 6 1

83

TRUMPET

DRUMS

DISTORTION

FINGERDBAS

ORGAN 1

SYN BASS 1

BRASS 1

BRASS 1

6 5 3 5 6 5 6 3 6 5 6 1 1 0 ? ? ? ? 0 ? 0 4

87

TRUMPET

DRUMS

DISTORTION

FINGERDBAS

ORGAN 1

SYN BASS 1

BRASS 1

BRASS 1

0 ? 0 2 2 2 0 2 6 2 0 2 4 4 4 4 2 4 1 4 2 4 6

91

TRUMPET

DRUMS

DISTORTION

FINGERDBAS

ORGAN 1

SYN BASS 1

SQUAREWAVE

A.PIANO 1

94

TRUMPET

DRUMS

FINGERDBAS

SQUAREWAVE

A.PIANO 1

97

TRUMPET

DRUMS

FINGERDBAS

SQUAREWAVE

A.PIANO 1

100

TRUMPET
DRUMS
FINGERBAS
BRASS 1
BRASS 1
SQUAREWAVE
A.PIANO 1

103

TRUMPET
DRUMS
FINGERBAS
BRASS 1
BRASS 1
SQUAREWAVE
A.PIANO 1

106

TRUMPET

DRUMS

DISTORTION

FINGERDBAS

ORGAN 1

SYN BASS 1

BRASS 1

BRASS 1

SQUAREWAVE

A.PIANO 1

111 $\text{♩} = 119,000397$

DRUMS

DISTORTION

FINGERDBAS

ORGAN 1

SYN BASS 1

115

DRUMS

DISTORTION

FINGERDBAS

ORGAN 1

118

DRUMS

DISTORTION

FINGERDBAS

ORGAN 1

122

DRUMS

DISTORTION

FINGERDBAS

ORGAN 1

126

DRUMS

DISTORTION

FINGERDBAS

ORGAN 1

130

DRUMS

DISTORTION

FINGERDBAS

ORGAN 1

133

DRUMS

DISTORTION

FINGERDBAS

ORGAN 1

136

DRUMS

DISTORTION

FINGERDBAS

A.PIANO 3

ORGAN 1

Detailed description of measures 136-139: This system contains measures 136 through 139. The DRUMS staff shows a consistent pattern of eighth notes. The DISTORTION staff includes guitar tabs with fret numbers (e.g., 3, 4, 4, 4, 2, 1, 4, 4, 0, 0, 0, 0, 6, 6, 5, 4, 4, 4, 4, 5, 6, 0, 0, 0, 0, 6, 6, 5, 4, 4, 4, 4, 5) and a treble clef. The FINGERDBAS staff features a bass clef and a melodic line with various accidentals. The A.PIANO 3 and ORGAN 1 staves provide harmonic accompaniment with chords and melodic fragments.

140

DRUMS

DISTORTION

FINGERDBAS

A.PIANO 3

ORGAN 1

Detailed description of measures 140-143: This system contains measures 140 through 143. The DRUMS staff continues with eighth notes. The DISTORTION staff has guitar tabs (e.g., 6, 0, 4, 4, 4, 4, 2, 2, 2, 2, 1, 1, 1, 1, 2, 3, 4, 2, 4, 4, 4, 2, 2, 2, 2, 1, 1, 1, 1, 2, 3, 4, 2, 0, 0, 0, 6, 6) and a treble clef. The FINGERDBAS staff continues its melodic line. The A.PIANO 3 and ORGAN 1 staves provide accompaniment.

144

DRUMS

DISTORTION

FINGERDBAS

A.PIANO 3

ORGAN 1

Detailed description of measures 144-147: This system contains measures 144 through 147. The DRUMS staff continues with eighth notes. The DISTORTION staff has guitar tabs (e.g., 6, 5, 4, 4, 4, 4, 5, 6, 0, 0, 0, 0, 6, 6, 6, 5, 4, 4, 4, 4, 5, 6, 0, 4, 4, 4, 2, 2) and a treble clef. The FINGERDBAS staff continues its melodic line. The A.PIANO 3 and ORGAN 1 staves provide accompaniment.

147

150

153

DRUMS

DISTORTION

FINGERBAS

A.PIANO 3

ORGAN 1

SQUAREWAVE

SQUAREWAVE

Detailed description of the musical score for measures 153-155:

- DRUMS:** Features a complex rhythmic pattern with various note values and rests, including some triplets.
- DISTORTION:** Shows guitar tabs for two strings (T and B). The tab sequence is: 4 4 3 3 3 3 4 0 1 1 1 1 4 4 4 4 3 3 3 3 4 0 1 4 4 4 2 2.
- A.PIANO 3:** Piano accompaniment in a low register, mirroring the bass line's rhythmic complexity.
- ORGAN 1:** Organ part in a higher register, playing chords and single notes.
- SQUAREWAVE (top):** Squarewave instrument playing sustained chords and single notes.

156

DRUMS

DISTORTION

FINGERBAS

A.PIANO 3

ORGAN 1

SQUAREWAVE

SQUAREWAVE

Detailed description of the musical score for measures 156-158:

- DRUMS:** Continues the rhythmic pattern from the previous section.
- DISTORTION:** Shows guitar tabs for two strings (T and B). The tab sequence is: 2 2 1 1 1 1 2 3 4 ? 4 4 4 ? 2 2 2 2 1 1 1 1 2 3 4 ? 4 4 4 ? 2 2.
- ORGAN 1:** Organ part continuing with chords and single notes.
- SQUAREWAVE (top):** Squarewave instrument continuing with sustained chords and single notes.
- SQUAREWAVE (bottom):** Squarewave instrument continuing with a melodic line.

159

DRUMS

DISTORTION

FINGERBAS

A.PIANO 3

ORGAN 1

SQUAREWAVE

SQUAREWAVE

2 2 1 1 1 1 2 3 4 ? 4 4 4 ? 2 2 2 2 1 1 1 1 2 3 4 ? 4 4 4 ? 2 2

162

DRUMS

DISTORTION

FINGERBAS

A.PIANO 3

ORGAN 1

SQUAREWAVE

SQUAREWAVE

2 2 1 1 1 1 2 3 4 ? 4 4 4 ? 2 2 2 2 1 1 1 1 2 3 4 4 4

165

DRUMS

DISTORTION

FINGERBAS

ORGAN 1

4 1 0 4 0 1 1 4 4 4 1 0 0 4 0 1 1 3 3

169

DRUMS

DISTORTION

FINGERBAS

ORGAN 1

173

DRUMS

DISTORTION

FINGERBAS

A.PIANO 3

ORGAN 1

177

DRUMS

DISTORTION

FINGERBAS

A.PIANO 3

ORGAN 1

♩ = 117,000114 ♩ = 115,002014

180

DRUMS

DISTORTION

FINGERBAS

A.PIANO 3

ORGAN 1

SYN BASS 1

SQUAREWAVE

184

DRUMS

DISTORTION

FINGERBAS

ORGAN 1

SYN BASS 1

188

TRUMPET

DRUMS

DISTORTION

FINGERDBAS

ORGAN 1

SYN BASS 1

SQUAREWAVE

A.PIANO 1

Detailed description of measures 188-191: This system contains measures 188 through 191. The Trumpet part has rests in measures 188-190 and a melodic phrase in measure 191. The Drums part features a consistent rhythmic pattern with occasional accents. The Distortion part includes guitar tabs for both the A and B strings, showing fret numbers like 2, 4, 6, and 1. The Fingerbas part has a melodic line with some slurs. The Organ 1 part plays a complex, multi-voiced texture. The Syn Bass 1 part has a steady eighth-note bass line. The Squarewave part has rests until measure 191, where it plays a single note. The A. Piano 1 part has rests until measure 191, where it plays a short melodic phrase.

192

TRUMPET

DRUMS

FINGERDBAS

SQUAREWAVE

A.PIANO 1

Detailed description of measures 192-194: This system contains measures 192 through 194. The Trumpet part has a melodic line with some slurs. The Drums part continues the rhythmic pattern. The Fingerbas part has a melodic line with slurs. The Squarewave part has a melodic line with slurs. The A. Piano 1 part has a complex, multi-voiced texture.

195

TRUMPET

DRUMS

FINGERDBAS

SQUAREWAVE

A.PIANO 1

Detailed description of measures 195-197: This system contains measures 195 through 197. The Trumpet part has a melodic line with slurs. The Drums part continues the rhythmic pattern. The Fingerbas part has a melodic line with slurs. The Squarewave part has a melodic line with slurs. The A. Piano 1 part has a complex, multi-voiced texture.

198

TRUMPET

DRUMS

FINGERBAS

BRASS 1

SQUAREWAVE

A.PIANO 1

201

TRUMPET

DRUMS

FINGERBAS

BRASS 1

BRASS 1

SQUAREWAVE

A.PIANO 1

204

TRUMPET

DRUMS

DISTORTION

FINGERBAS

ORGAN 1

SYN BASS 1

BRASS 1

BRASS 1

SQUAREWAVE

A.PIANO 1

6

207

TRUMPET

DRUMS

DISTORTION

FINGERBAS

ORGAN 1

SYN BASS 1

BRASS 1

BRASS 1

6 5 3 3 5 6 5 6 3 6 5 6 1 1 1 0 0 0 2

212

DRUMS

DISTORTION
TAB

FINGERDBAS

ORGAN 1

SYN BASS 1

218

DRUMS

DISTORTION
TAB

FINGERDBAS

ORGAN 1

SYN BASS 1

225

DRUMS

DISTORTION
TAB

FINGERDBAS

ORGAN 1

SYN BASS 1

SQUAREWAVE

SQUAREWAVE

232

DRUMS

DISTORTION

FINGERDBAS

ORGAN 1

SYN BASS 1

SQUAREWAVE

SQUAREWAVE

236

DRUMS

ORGAN 1

239

TRUMPET

DRUMS

DISTORTION

FINGERBAS

A.PIANO 3

ORGAN 1

SYN BASS 1

BRASS 1

BRASS 1

SQUAREWAVE

SQUAREWAVE

A.PIANO 1

U K - Danger Money

TRUMPET

♩ = 120,000000

35

♩ = 105,001572

12

52

♩ = 113,000732

2

59

65

68

71

74

79

85

88

TRUMPET

91

94

97

100

105

110

♩ = 119,000397

♩ = 117,000114 ♩ = 115,00201

67

12

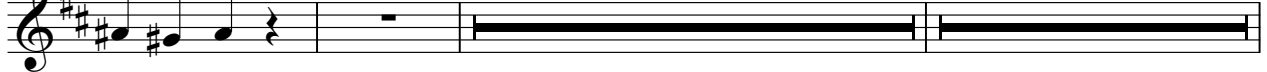

191

194

197

3

200

DRUMS

U K - Danger Money

♩ = 120,000000

2

8

12

17

22

28

33

38

♩ = 105,001572

2

43

46

6 6 3 6 6 3

6 6 3

49

55

58

62

66

70

74

78

82

85

DRUMS

89

6 3 3

92

96

100

104

108

♩ = 119,000397

113

117

121

125

129

133

137

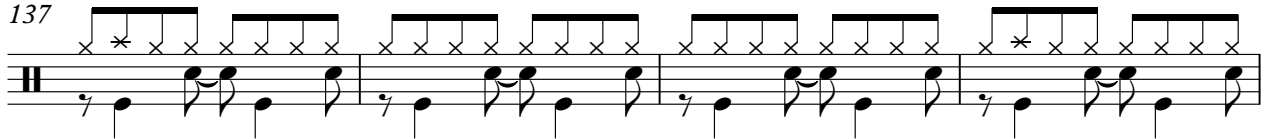

141

145

149

153

157

161

165

169

173

177

♩ = 117, 0011151002014

182

185

189

193

197

201

205

V.S.

DRUMS

209

213

218

223

228

233

236

239

U K - Danger Money

DISTORTION

♩ = 120,000000

TAB
E
B
G
D
A
E
A

4 4 4 4 4

10

TAB

4 4 4 4 4 4 4 4 3

18

TAB

3 1 1 1 ? ? ? ? ? ?

27

TAB

? ? ? ? ? ? ? ? ? ?

36

♩ = 105,001572

TAB

? ? ? ? ? ? ? ? ? ?

45

♩ = 113,000732

6

TAB

? 6 5 3 5 6 5 6 5 6 3 6 5 6 1

56

TAB

1 1 6 6 5 3 3 5 6 5 6 3 6 5 6 1 1 0 ? ? ? 0 ? 0 4 0 ?

61

TAB

0 2 2 2 2 0 2 6 2 0 2 4 4 4 2 4

64

14

TAB

1 4 2 4 6 6 6

DISTORTION

T
A
B

6 6 5 3 | 3 5 6 5 6 3 | 6 5 3 5 | 6 5 6 3 | 6 5 6 1

85

T
A
B

1 1 0 ? | ? ? ? ? 0 ? 0 4 | 0 ? 0 2 | 2 2 0 2 6 2 0 2 4 | 4 4 4 2

90

14

T
A
B

4 1 4 2 4 6 | 6 | 6 5 | 3 5 6 5 6 3 | 6 5

108

♩ = 119,000397

T
A
B

6 1 1 | 1 0 0 | 0 2 2 | 2 4 4 | 4 | 4 1 0 4

115

T
A
B

0 1 1 | 4 4 | 4 4 1 0 0 4 | 0 1 1 3 3 | 3 4 0 0 0 0 3 3

119

T
A
B

1 3 3 | 1 1 | 1 0 4 3 3 4 4 | 1 0 4 4 3 | 3 4 4 3 | 0 3 1 0 2 3

124

T
A
B

3 4 4 | 4 2 1 | 1 4 4 4 | 1 0 0 4 4 0 | 0 1 | 4 1 0 4 0

129

T
A
B

0 1 3 3 4 | 4 0 0 3 3 1 | 1 3 1 | 0 4 3 4 4 4 1 | 1 1 0 0 4 3 4

134

T
A
B

0 0 3 1 1 | 0 0 2 3 3 | 3 4 | 4 4 2 1 | 4 4 ? 0 0 0 ? 6 6

138

T
A
B

6 5 4 4 4 4 5 6 | 0 ? 0 0 | 0 ? 6 6 6 5 4 4 4 4 5 | 6 0 ? 4 4 4 ? 2 2

T			
A			
B	2 2 1 1 1 1 1 2 3 4 ? 4 4	4 ? 2 2 2 2 1 1 1 1 2	3 4 ? 0 0 0 ? 6 6

144

T			
A			
B	6 5 4 4 4 4 5 6 0 ? 0 0	0 ? 6 6 6 5 4 4 4 4 5	6 0 ? 4 4 4 ? 2 2

147

T			
A			
B	2 2 1 1 1 1 2 3 4 ? 4 4	4 ? 2 2 2 2 1 1 1 1 2	3 3 3 1 1 3 4 3 3

150

T			
A			
B	1 1 0 0 0 0 1 2 3 3 3	3 1 1 1 1 0 0 0 0 1	2 3 1 1 1 4 4 3 3 1 1

153

T			
A			
B	4 4 3 3 3 3 4 0 1 1 1	1 4 4 4 4 3 3 3 3 4	0 1 4 4 4 ? 2 2 1 1 ?

156

T			
A			
B	2 2 1 1 1 1 2 3 4 ? 4 4	4 ? 2 2 2 2 1 1 1 1 2	3 4 ? 4 4 4 ? 2 2

159

T			
A			
B	2 2 1 1 1 1 2 3 4 ? 4 4	4 ? 2 2 2 2 1 1 1 1 2	3 4 ? 4 4 4 ? 2 2

162

T			
A			
B	2 2 1 1 1 1 2 3 4 ? 4 4	4 ? 2 2 2 2 1 1 1 1 2	3 4 4 4 4 1 0 4 4 1 0 4

166

T						
A	0 1 1	1 0 0 4	0 1 1 3 3	4 0 0 0 0 3 3	1 3 3 1 1	
B	4 4	4 4	3 3			

171

T						
A	1 0 4	1 0 4 4	3 4 4 3	0 3 3 1 0 2	1	
B	3 3 4	3	3 4		1	

V.S.

DISTORTION

T
A
B

1 4 4 4 3 3 | 3 4 0 1 4 4 ? 2 | 2 2 1 1 1 2 3 4 ? 2 | 2 ? 0 0 0 6 6

1 ? 4 4 4 3 3 | 3 4 ? 4 4 ? 2 | 2 2 1 1 1 2 3 4 ? 2 | 2 ? 0 0 0 6 6

179 ♩ = 117,000114 = 115,002014

T
A
B

6 0 1 2 ? 2 2 ? 1 | 1 1 6 6 6 0 1 2 6 | 5 3 5 6 5 6 | 3 6 5 6 1 1

183

T
A
B

1 6 6 5 3 | 3 5 6 5 6 3 6 5 6 | 1 | 0 3 1 3 | 0 0 4 0 0 2

1 6 6 5 3 | 3 5 6 5 6 3 6 5 6 | 1 | 0 3 1 3 | 0 3 0 4 0 3 0 2

? ? ? ? ?

188

14

T
A
B

2 2 2 0 2 6 | 2 0 2 4 | 4 4 2 4 3 4 2 4 6 | 6

2 2 2 0 2 6 | 2 0 2 4 | 4 4 2 4 1 4 2 4 6 | 6

206

T
A
B

6 6 5 3 3 5 6 5 | 6 3 6 5 6 1 | 1 | 1 0 0 | 0 2

212

T
A
B

2 4 4 4 4 4 4 4 4 4 4

220

T
A
B

4 3 3 1 1 1 ? ? ? ? ?

228

T
A
B

? ? ? ? ? ? ?

233

8

3

T
A
B

? | | |

FINGERDBAS

U K - Danger Money

♩ = 120,000000

9

17

25

34

♩ = 105,001572

43

9

♩ = 113,000732
2

57

62

66

69

V.S.

72

76

80

84

88

92

95

98

102

106

FINGERDBAS

112 ♩ = 119,000397

117

121

125

129

133

137

140

143

146

V.S.

149

152

155

158

161

164

169

173

177

 $\text{♩} = 117,000114 \quad \text{♩} = 115,00201$

180

A.PIANO 3

U K - Danger Money

♩ = 120,000000 ♩ = 105,001572

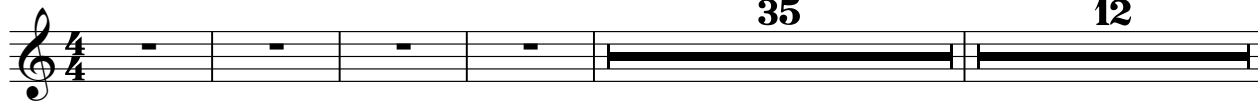

35 12

52 ♩ = 113,000732 ♩ = 119,000397

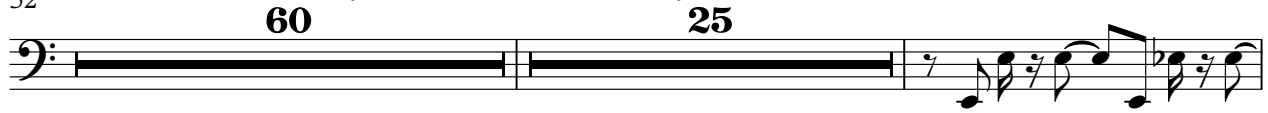

60 25

138

141

144

147

150

153

156

159

V.S.

162

165

177

180

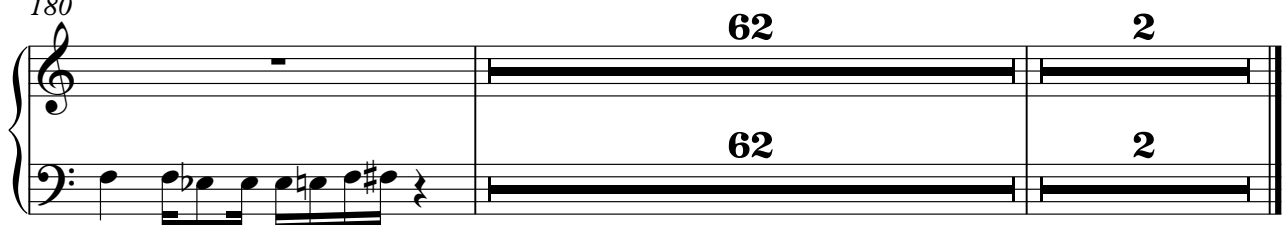

ORGAN 1

U K - Danger Money

♩ = 120,000000

9

17

25

34

♩ = 105,001572

42

V.S.

♩ = 113,000732

51

55

59

62

65

82

85

3 6

88

91

14 14

108

112

$\text{♩} = 119,000397$

114

116

140

144

148

152

156

160

164

166

168

170

V.S.

190

14

14

206

210

215

223

231

238

2

2

SYN BASS 1

U K - Danger Money

♩ = 120,000000

9

17

25

34

♩ = 105,001572

43

7

♩ = 113,000732
2

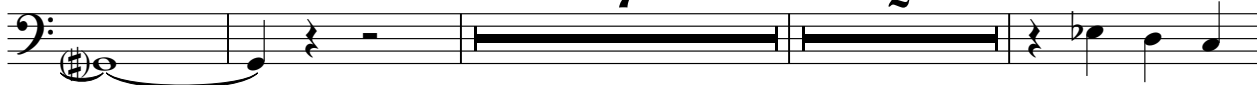

55

60

63

14

80

85

90

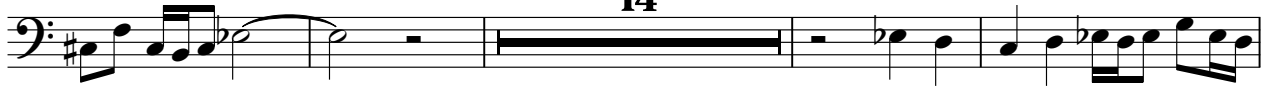

108

♩ = 119,000397

113

♩ = 117,0061042014

183

188

206

212

220

227

232

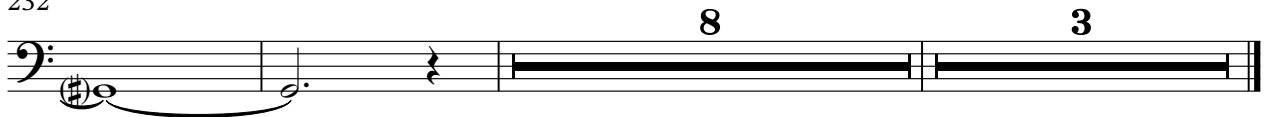

U K - Danger Money

BRASS 1

2

BRASS 1

200

206

210

U K - Danger Money

BRASS 1

SQUAREWAVE

U K - Danger Money

♩ = 120,000000

24 2

31

39

♩ = 105,001572 8

♩ = 113,000732

53

12

69

74

79

10

93

98

103

5

SQUAREWAVE

♩ = 119,000397

112 **37**

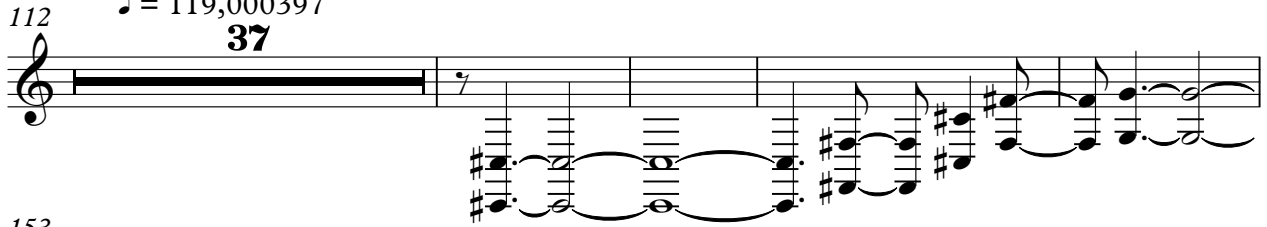

153

158

163 **14** **11** ♩ = 117,0061002014

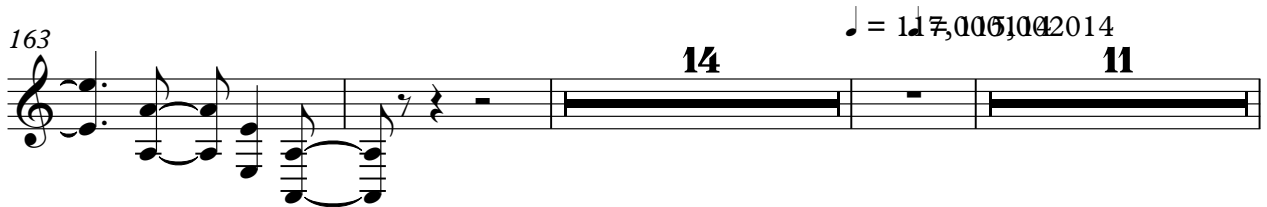

191

196

201

206 **18** **2**

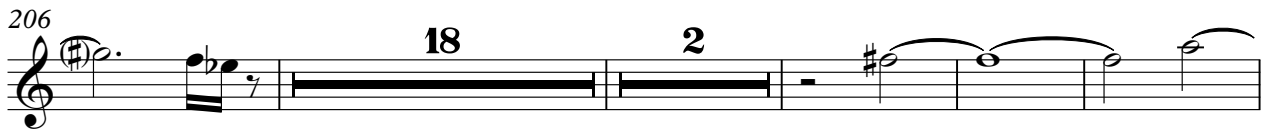

230 **7** **3**

SQUAREWAVE

U K - Danger Money

♩ = 120,000000

24 2

31

39 105,001572 7

52 ♩ = 113,000732 59 ♩ = 119,000397 36

149

154

159

163 ♩ = 117,000114 ♩ = 115,002014 14 46

225 2

232 8 2

A.PIANO 1

U K - Danger Money

91

93

95

97

99

101

103

106

$\text{♩} = 119,000397$ $\text{♩} = 117,000114$ $\text{♩} = 115,000$

5 **67** **12**

191

194

196

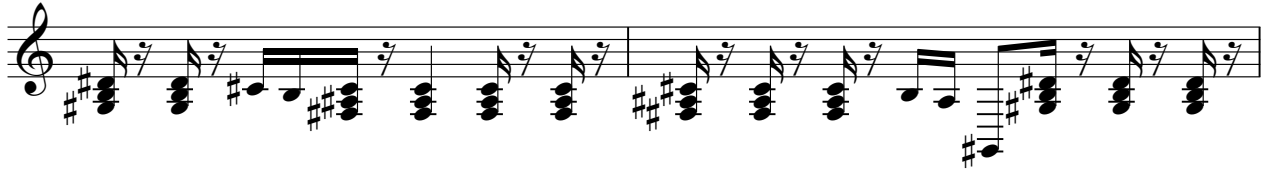

198

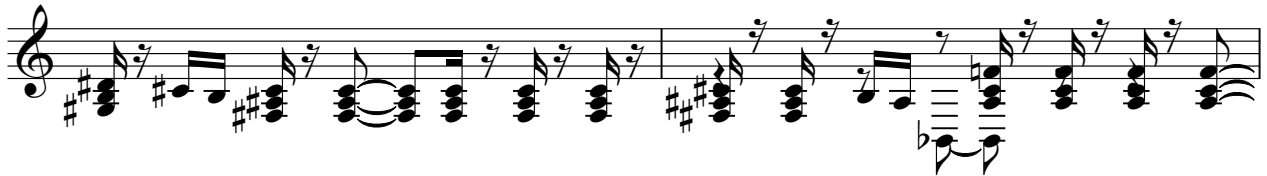

200

202

205

207

