

U T - Don`T Fear The Reaper

♩ = 142,000076

♩ = 142,000076

4

7

9 3

Perc. Flex. J. Gtr. E. Gtr. E. Bass Perc. Organ Lead 4 Pad 3 FX 4 Vla.

11

Perc.

Flex.

J. Gtr.

E. Gtr.

E. Bass

Org.

Perc. Organ

Lead 4

Pad 3

FX 4

Vla.

13 5

Perc. Flex. J. Gtr. E. Gtr. E. Bass Org. Perc. Organ Lead 4 Pad 3 FX 4 Vla.

15

Perc.

Flex.

J. Gtr.

E. Gtr.

E. Bass

Org.

Perc. Organ

Lead 4

Pad 3

FX 4

Vla.

18

Perc.

J. Gtr.

E. Gtr.

E. Bass

Lead 4

Pad 3

FX 4

Vla.

21 9

26 11

Perc.

Flex.

J. Gtr.

E. Gtr.

E. Gtr.

E. Bass

Lead 4

Pad 3

FX 4

Vla.

28

Perc.

Flex.

J. Gtr.

E. Gtr.

E. Gtr.

E. Gtr.

E. Gtr.

E. Bass

Lead 4

Pad 3

FX 4

Vla.

15 13 12 12 12

T
A
B

30

Perc.

Flex.

J. Gtr.

E. Gtr.

E. Gtr.

E. Gtr.

E. Gtr.

E. Bass

Lead 4

Pad 3

FX 4

Vla.

12 10 8 7 3 0 5 5

T
A
B

32

Perc.

Flex.

J. Gtr.

E. Gtr.

E. Gtr.

E. Gtr.

E. Gtr.

E. Bass

Lead 4

Pad 3

FX 4

Vla.

5 5 7 8 8 7 5 10

T
A
B

34

Perc.

Flex.

J. Gtr.

E. Gtr.

E. Gtr.

E. Gtr.

E. Gtr.

E. Bass

Lead 4

Pad 3

FX 4

Vla.

10 10 8 7 3 0 5 5

T
A
B

36

Perc.

Flex.

J. Gtr.

E. Gtr.

E. Gtr.

E. Gtr.

E. Gtr.

E. Bass

Lead 4

Pad 3

FX 4

Vla.

5 7 7 7 10 8

T
A
B

38 17

Perc.

J. Gtr.

E. Gtr.

E. Gtr.

E. Gtr.

E. Gtr.

E. Bass

Org.

Perc. Organ

FX 4

8 7 7 0 7 5 5

T
A
B

41

Perc.

J. Gtr.

E. Gtr.

E. Bass

Org.

Perc. Organ

44

J. Gtr.

E. Gtr.

46 19

Perc.

J. Gtr.

E. Gtr.

E. Bass

FX 4

49

Perc.

J. Gtr.

E. Gtr.

E. Bass

FX 4

51

Perc.

Flex.

J. Gtr.

E. Gtr.

E. Bass

Lead 4

Pad 3

FX 4

Vla.

53 21

Perc. J. Gtr. E. Gtr. E. Bass Org. Perc. Organ Lead 4 Pad 3 FX 4 Vla.

55

Perc.

Flex.

J. Gtr.

E. Gtr.

E. Gtr.

E. Bass

Lead 4

Pad 3

FX 4

Vla.

57 23

Perc.

J. Gtr.

E. Gtr.

E. Gtr.

E. Gtr.

E. Bass

Org.

Perc. Organ

Lead 4

Pad 3

FX 4

Vla.

TAB

5	5	0	2	2	0	0	0	0	2
A				2	0	0	7	0	2
B									3

59

E. Gtr.	T					
A		0	2	2		
B	3	3	0	0	3	2
	1				1	0

62

Perc.

Flex.

J. Gtr.

E. Gtr.

T				
A	2	0		0
B	0	3	3	3

E. Bass

Lead 4

Pad 3

FX 4

Vla.

| 7 7 7 7 7 7 7 7 7 7 |

64

Perc.

Flex.

J. Gtr.

E. Gtr.

T				
A	2	0	3	0
B	0	3	1	3

E. Bass

Lead 4

Pad 3

FX 4

Vla.

66

68

- Perc.**: Percussion part with various rhythmic patterns.
- Flex.**: Flexa part with melodic lines.
- J. Gtr.**: J. Gtr. part with chords and melodic fragments.
- E. Gtr.**: Electric guitar parts, including a lead line and a tab.
- E. Bass**: Electric bass part with a steady bass line.
- Lead 4**: Lead part with melodic lines.
- Pad 3**: Pad part with sustained notes.
- FX 4**: FX part with effects.
- Vla.**: Viola part with melodic lines.

E. Gtr. Tab:

T				
A	2	0	3	0
B	0	3	1	3

70 29

Perc. 

Flex. 

J. Gtr. 

E. Gtr. 

E. Gtr.

T				
A	2	0	3	0
B	0	3	1	3

E. Bass 

Lead 4 

Pad 3 

FX 4 

Vla. 

72

Perc.

Flex.

J. Gtr.

E. Gtr.

T					
A	2	0	3	0	2
B	0	3	1	3	0

E. Bass

Lead 4

Pad 3

FX 4

Vla.

75

Perc.

Flex.

J. Gtr.

E. Gtr.

E. Gtr.

T					
A	3	0	2	0	3
B	1	3	0	3	1

E. Bass

Lead 4

Pad 3

FX 4

Vla.

78

Perc.

Flex.

J. Gtr.

E. Gtr.

E. Gtr.

E. Gtr.

E. Bass

Lead 4

Pad 3

FX 4

Vla.

80 Perc. 

J. Gtr. 

E. Gtr. 

E. Gtr. 

E. Gtr. 

E. Bass 

Lead 4 

Pad 3 

FX 4 

Vla. 

82

Perc.

Flex.

J. Gtr.

E. Gtr.

E. Gtr.

E. Gtr.

E. Bass

Lead 4

Pad 3

FX 4

Vla.

5

T
A
B

84 35

Perc. 

J. Gtr. 

E. Gtr. 

E. Gtr. 

E. Gtr. 

E. Bass 

Lead 4 

Pad 3 

FX 4 

Vla. 

86

Perc.

J. Gtr.

E. Gtr.

E. Gtr.

E. Gtr.

5

E. Bass

Org.

Perc. Organ

FX 4

89

J. Gtr.

E. Gtr.

E. Bass

Org.

Perc. Organ

92

Perc.

E. Gtr.

95

Perc.

E. Gtr.

97

Perc.

E. Gtr.

E. Gtr.

E. Gtr.

E. Gtr.

E. Bass

99

Perc.

E. Gtr.

E. Gtr.

E. Gtr.

E. Gtr.

E. Bass

102

Perc.

E. Gtr.

E. Gtr.

E. Gtr. TAB

E. Gtr. TAB

E. Bass

104

Perc.

E. Gtr.

E. Gtr.

E. Gtr. TAB

E. Gtr. TAB

E. Bass

106

Perc.

E. Gtr.

E. Gtr.

E. Gtr.

E. Gtr.

E. Bass

108

Perc.

E. Gtr.

E. Gtr.

E. Gtr.

E. Gtr.

E. Gtr.

E. Bass

110

Perc.

E. Gtr.

E. Gtr.

E. Gtr.

E. Gtr.

E. Bass

112

Perc.

E. Gtr.

E. Gtr.

E. Gtr.

E. Gtr.

E. Bass

114

Perc.

E. Gtr.

E. Gtr.

E. Gtr.

E. Gtr.

E. Bass

FX 4

Detailed description of the musical score: The score is for measures 114 and 115. The Percussion part features a complex, syncopated rhythm with eighth and sixteenth notes. The first Electric Guitar part has a melodic line with a key signature change to one sharp (F#) in the second measure. The second Electric Guitar part features a melodic line with a long slur over the first two measures. The third and fourth Electric Guitar parts are guitar tabs for the top three strings (T, A, B), showing a triplet of eighth notes (3) followed by a quarter note (1) in the first measure, and a quarter note (1) in the second measure. The Electric Bass part has a simple bass line with a long slur over the first two measures. The FX 4 part has a few scattered notes.

116

Perc.

E. Gtr.

E. Gtr.

E. Gtr.

E. Gtr.

E. Gtr.

E. Bass

FX 4

119

Perc.

E. Gtr.

E. Gtr.

E. Gtr. TAB

E. Gtr. TAB

E. Bass

FX 4

121

Perc.

J. Gtr.

E. Gtr.

E. Gtr.

E. Gtr. TAB

E. Gtr. TAB

E. Bass

124

Perc. J. Gtr. E. Gtr.

126

Perc. J. Gtr. E. Gtr. E. Bass FX 4

129

Perc.

J. Gtr.

E. Gtr.

E. Bass

Perc. Organ

Lead 4

Pad 3

FX 4

Vla.

132 47

Perc.

J. Gtr.

E. Gtr.

E. Bass

Perc. Organ

Lead 4

Pad 3

FX 4

Vla.

136

Perc.

J. Gtr.

E. Gtr.

E. Bass

Perc. Organ

Lead 4

Pad 3

FX 4

Vla.

138

Perc.

J. Gtr.

E. Gtr.

E. Gtr.

E. Gtr.

T					
A		0	0	2	2
B	3	3	3	0	0

E. Bass

Perc. Organ

Lead 4

Pad 3

FX 4

Vla.

140

Perc.

J. Gtr.

E. Gtr.

T									
A	2			2	2	0	0		0
B	0	3	2	0	0	3	3	3	3

E. Bass

Lead 4

Pad 3

FX 4

Vla.

143

Perc.

J. Gtr.

E. Gtr.

E. Gtr.	T					
A	0	2	0	0	0	0
B	3	0	3	3	3	3

E. Bass

Lead 4

Pad 3

FX 4

Vla.

145

Perc.

J. Gtr.

E. Gtr.

E. Gtr.	T					
	A	0	2	0	0	0
	B	3	0	3	3	3

E. Bass

Lead 4

Pad 3

FX 4

Vla.

147

Perc.

Flex.

J. Gtr.

E. Gtr.

E. Gtr.

T					
A	0	2	0	0	0
B	3	0	3	3 1	3

E. Bass

Lead 4

Pad 3

FX 4

Vla.

149

Perc.

Flex.

J. Gtr.

E. Gtr.

E. Gtr.

E. Gtr.

T					
A	0	2	0	0	0
B	3	0	3	3	3

E. Bass

Lead 4

Pad 3

FX 4

Vla.

151

Perc.

Flex.

J. Gtr.

E. Gtr.

E. Gtr.

E. Gtr.

T					
A	0	2	0	0	0
B	3	0	3	3 1	3

E. Bass

Lead 4

Pad 3

FX 4

Vla.

153

Perc.

Flex.

J. Gtr.

E. Gtr.

E. Gtr.

T					
A	0	2	0	0	0
B	3	0	3	3 1	3

E. Gtr.

E. Bass

Lead 4

Pad 3

FX 4

Vla.

155

Perc.

Flex.

J. Gtr.

E. Gtr.

E. Gtr.

T						
A	0	2	0	0	3	0
B	3	0	3	3	1	3

E. Gtr.

E. Bass

Lead 4

Pad 3

FX 4

Vla.

157

T									
A	0	2	0	0	0	0	2	0	
B	3	0	3	3	3	3	3	0	3

160

T									
A	0	3	0	0	2	0	0	3	0
B	3	1	3	3	0	3	3	1	3

163

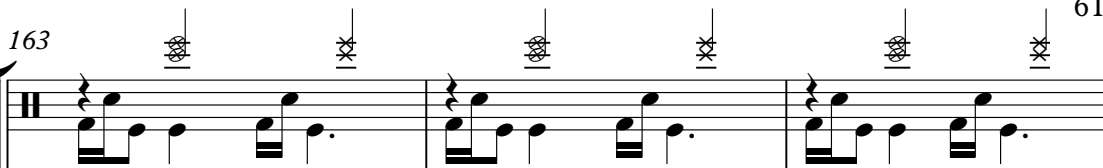
Perc. 

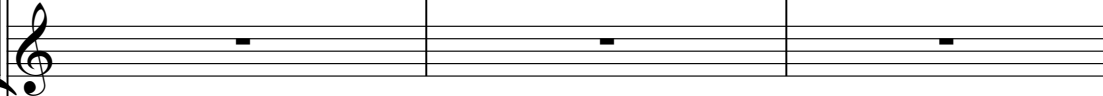
Flex. 

J. Gtr. 

E. Gtr. 

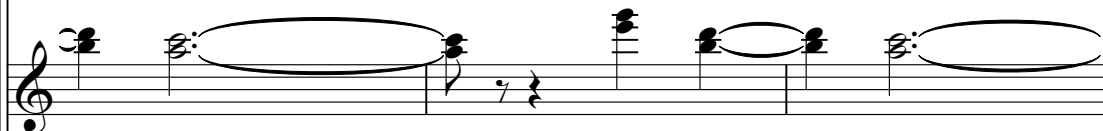
E. Gtr. 

E. Gtr.

T									
A	0	2	0	0	0	0	0	2	0
B	3	0	3	3	1	3	3	0	3

E. Bass 

166

Perc.

Flex.

J. Gtr.

E. Gtr.

E. Gtr.

T									
A	0		0	0	2	0	0		0
B	3	3	3	3	0	3	3	1	3

E. Gtr.

E. Bass

169

Perc. 

Flex. 

J. Gtr. 

E. Gtr. 

E. Gtr. 

E. Gtr.

T									
A	0	2	0	0	0	0	0	2	0
B	3	0	3	3	3	3	3	0	3

E. Bass 

172

Perc.

Flex.

J. Gtr.

E. Gtr.

E. Gtr.

E. Gtr.

T						
A	0	0	0	2	0	0
B	3	3	3	3	3	3

E. Bass

U T - Don`T Fear The Reaper

Percussion

♩ = 142,000076

4

8

12

16

20

24

28

32

36

39

4

Percussion

Percussion

87

4

95

5/4

98

4/4

102

106

108

110

112

114

117

V.S.

163 Percussion 5

167

171

Flexatone

U T - Don`T Fear The Reaper

♩ = 142,000076

9 2

14 5 3

22 3 3

26 3 3

31 2

37 14

53 2 5

♩ = 142,000076

5

8

11

14

17

22

25

28

31

V.S.

34

37

40

44

47

50

53

56

59

63

67

71

75

79

82

85

88

98

24

122

126

129

132

135

139

143

147

151

155

159

162

165

168

171

Electric Guitar

U T - Don`T Fear The Reaper

♩ = 142,000076

3

6

9

12

15

18

23

26

29

32

V.S.

35

38

41

47

50

53

56

59

72

76

79

82

85

90

94

97

100

104

108

112

116

120

125

128

131

134

137

149

153

157

160

163

166

169

172

Electric Guitar

U T - Don`T Fear The Reaper

♩ = 142,000076

26

31

37

15

57

63

69

7

2

82

86

10

5

4

4

Electric Guitar

Electric Guitar

159

165

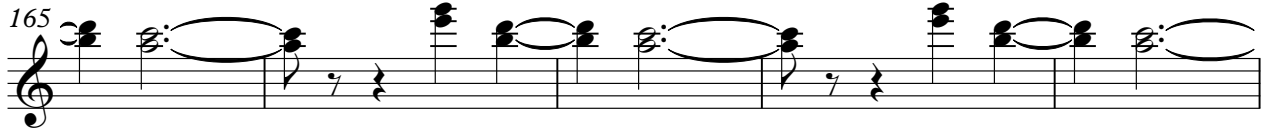

170

♩ = 142,000076

96

98

10

117

57

U T - Don`T Fear The Reaper

7-string Electric Guitar

♩ = 142,000076

27

		15	13	12	12	12	10	8	7	3	0	5	5
E													
B													
G	—————												
D													
A													

32

5	5	7	8	8	7	5	10	10	10	8	7	3	0	5	5	5	5	7	7	7	10	8	
T																							
A																							
B																							

38

16

8	7	7	0	7	5	5	5																	5	5
T																									
A																									
B																									

58

0																									
T	2	2	0	0																					
A	2	0	0	0	0	2		0	2	2															
B				7			3	1	3	0	2	0													

64

T																									
A	2	0			3	0		2	0			3	0		2	0									
B	0	3			1	3		0	3			1	3		0	3									

70

T																									
A	2	0			3	0		2	0			3	0		2	0									
B	0	3			1	3		0	3			1	3		0	3									

76

2

T																									
A	2	0			3	0																			
B	0	3			1	3																			

83

10

T																									
A																									
B																									

T																					
A																					
B	?	?	?	?	?	?	?	?	2	2	5	5	4	3	?	?	?	?	?	3	1

104

T																							
A																							
B	?	2	2	5	5	4	3	3	?	?	?	?	3	3	1	1	?	?	2	5	4	4	3

110

T																								
A																								
B	3	?	?	?	?	3	3	1	1	?	?	2	5	4	4	3	3	1					1	

116

T																								
A																								
B	1	3		3		3	1		1		1	3		3		3		3					3	

124

14

T																								
A	-----																							
B					3	0	0	2	2	2	3	2	2	0	0	3	0	0	3	0				
					1	3	3	0	0	0	1	0	0	3	3	1	3	3	1	3				

143

T																								
A	0	2	0	0	3	0	0	2	0	0	3	0	0	2	0	0	3	0	0	3	0			
B	3	0	3	3	1	3	3	0	3	3	1	3	3	0	3	3	1	3	3	1	3			

149

T																								
A	0	2	0	0	3	0	0	2	0	0	3	0	0	2	0	0	3	0	0	3	0			
B	3	0	3	3	1	3	3	0	3	3	1	3	3	0	3	3	1	3	3	1	3			

155

T																								
A	0	2	0	0	3	0	0	2	0	0	3	0	0	2	0	0	3	0	0	3	0			
B	3	0	3	3	1	3	3	0	3	3	1	3	3	0	3	3	1	3	3	1	3			

161

T																								
A	0	2	0	0	3	0	0	2	0	0	3	0	0	2	0	0	3	0	0	3	0			
B	3	0	3	3	1	3	3	0	3	3	1	3	3	0	3	3	1	3	3	1	3			

167

T																								
A	0	2	0	0	3	0	0	2	0	0	3	0	0	2	0	0	3	0	0	3	0			
B	3	0	3	3	1	3	3	0	3	3	1	3	3	0	3	3	1	3	3	1	3			

T										
A	0	2	0	0	3	0	0	2	0	0
B	3	0	3	3	1	3	3	0	3	3

U T - Don`T Fear The Reaper

7-string Electric Guitar

♩ = 142,000076

96

Tab for measure 96: A single note on the 4th string, 1st fret, held for the duration of the measure.

98

Tab for measure 98: ? ? ? ? | ? ? ? | ? 2 2 5 | 5 4 3 | ? ? ? ? | ? 3 1

104

Tab for measure 104: ? 2 2 5 | 5 4 3 | 3 ? ? ? | ? 3 3 1 | 1 ? ? 2 | 5 4 4 3

110

Tab for measure 110: 3 ? ? ? | ? 3 3 1 | 1 ? ? 2 | 5 4 4 3 | 3 1 | 1

116

Tab for measure 116: 1 3 | 3 | 3 1 | 1 | 1 3 | 3

122

51

Tab for measure 122: 3 | 3 | followed by a long horizontal bar representing a sustained note.

Electric Bass

U T - Don`T Fear The Reaper

♩ = 142,000076

4

9

14

19

24

29

34

39

2

46

51

56

61

65

69

73

77

82

87

6

5/4

4/4

98

103

108

113

121

128

132

136

140

144

V.S.

148

152

156

161

166

170

Organ

U T - Don`T Fear The Reaper

♩ = 142,000076

10

17

18

22

22

9

9

53

2

28

87

6

6

5/4

4/4

5/4

4/4

98

77

U T - Don`T Fear The Reaper

Percussive Organ

♩ = 142,000076

8 2

16 3 3 3 3

18 21 21

44 9 2

59 28 6 28 6

97 33

135 3 3 3 3

138 3 36

U T - Don`T Fear The Reaper

Lead 4 (Chiff)

♩ = 142,000076

9

14

19

24

29

35

13

51

55

59

64

68

73

79

83

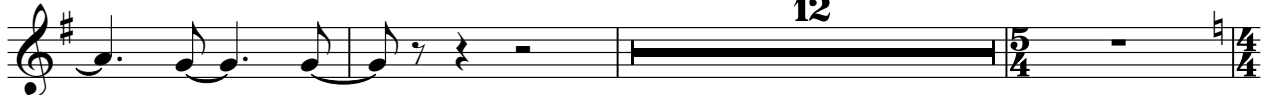

98

134

139

144

Lead 4 (Chiff)

3

148

153

19

Pad 3 (Polysynth)

U T - Don`T Fear The Reaper

♩ = 142,000076

9

14

19

24

29

35

13

52

56

Pad 3 (Polysynth)

59

64

68

73

79

85

131

137

142

146

Pad 3 (Polysynth)

150

154

19

♩ = 142,000076

5

11

17

24

30

36

6

47

53

60

64

FX 4 (Atmosphere)

68

74

80

85

98

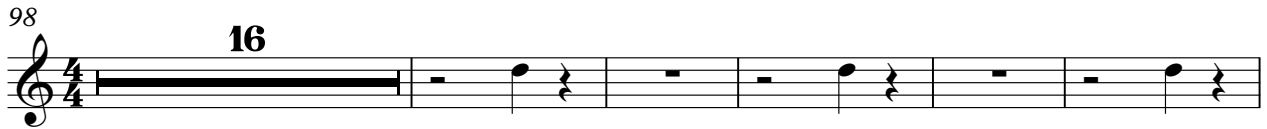

119

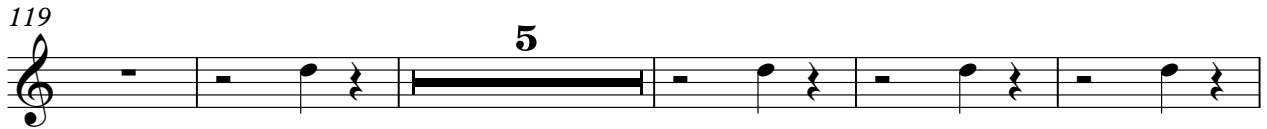

129

135

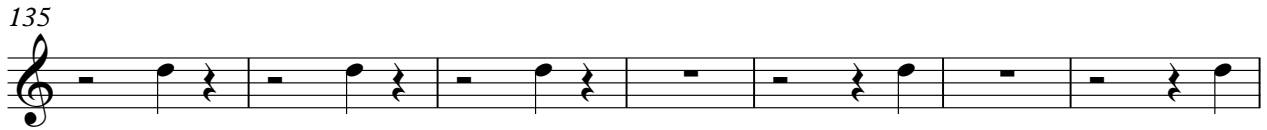

142

149

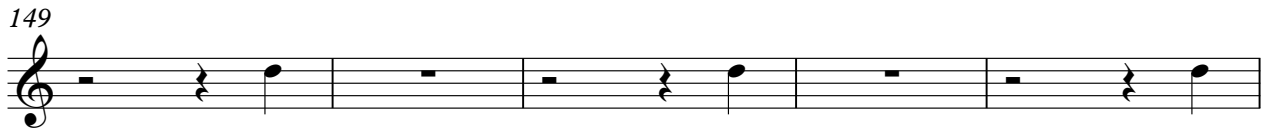

FX 4 (Atmosphere)

154

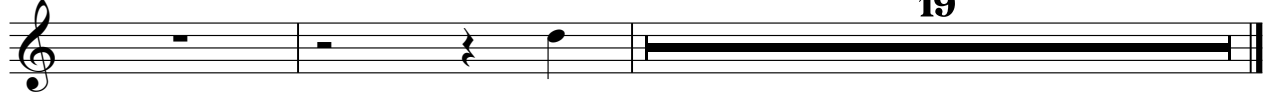

19

Viola

U T - Don`T Fear The Reaper

♩ = 142,000076

9

14

19

23

28

35

51

55

59

63

67

71

75

80

85

131

136

141

145

149

153

[No instrument (barlines shown)] U T - Don`T Fear The Reaper

♩ = 142,000076

