

Christina Aguilera - Come On Over Baby

♩ = 120,000000

(c) 2000 MIDI MANIA

mm2000

MIDI MANIA 2000

geocities.com/

www.geocities.com/

3000

mm3k

6

All Rights Reserved

(c) 2000 MIDI MANIA

mm2000

MIDI MANIA 2000

geocities.com/

www.geocities.com/

3000

MIDI Mania 3000!

mm3k

11

All Rights Reserved

(c) 2000 MIDI MANIA

mm2000

MIDI MANIA 2000

3000

I AM CANADIAN!

mm3k

16

All Rights Reserved

(c) 2000 MIDI MANIA

mm2000

MIDI MANIA 2000

all rights reserved

geocities.com/

www.geocities.com/

Tout Droits Réervés

3000

I AM CANADIAN!

mm3k

MIDI MANIA! 3000!

mmm

21

All Rights Reserved

(c) 2000 MIDI MAN!A

mm2000

MIDI MANIA 2000

all rights reserved

geocities.com/

www.geocities.com/

Tout Droits Réervées

3000

I AM CANADIAN!

MIDI Mania 3000!

mm3k

MIDI MAN!A! 3000!

mmm

(c) 2000 MIDI MANIA

26

mm2000

MIDI MANIA 2000

all rights reserved

geocities.com/

www.geocities.com/

it's mine, not yours!

if you use this give...

3000

MIDI Mania 3000!

mm3k

MIDI MANIA! 3000!

don't copy with...

(c) 2000 MIDI MANIA

31

mm2000

MIDI MANIA 2000

geocities.com/

www.geocities.com/

it's mine, not yours!

3000

MIDI Mania 3000!

mm3k

MIDI MANIA! 3000!

mmm

don't copy with...

out permission

All Rights Reserved

(c) 2000 MIDI MANIA

36

mm2000

MIDI MANIA 2000

=)

3000

I AM CANADIAN!

mm3k

40

All Rights Reserved

(c) 2000 MIDI MANIA!

mm2000

MIDI MANIA 2000

=)

3000

I AM CANADIAN!

mm3k

45

All Rights Reserved

(c) 2000 MIDI MANIA!

mm2000

MIDI MANIA 2000

all rights reserved

geocities.com/

www.geocities.com/

Tout Droits Réervés

3000

I AM CANADIAN!

mm3k

MIDI MANIA! 3000!

mmm

50

All Rights Reserved

(c) 2000 MIDI MAN!A

mm2000

MIDI MANIA 2000

all rights reserved

geocities.com/

www.geocities.com/

Tout Droits Réervées

3000

I AM CANADIAN!

MIDI Mania 3000!

mm3k

MIDI MAN!A! 3000!

mmm

(c) 2000 MIDI MANIA

54

mm2000

MIDI MANIA 2000

all rights reserved

geocities.com/

www.geocities.com/

it's mine, not yours!

if you use this give...

3000

MIDI Mania 3000!

mm3k

MIDI MANIA! 3000!

don't copy with...

(c) 2000 MIDI MANIA

58

mm2000

MIDI MANIA 2000

geocities.com/

www.geocities.com/

it's mine, not yours!

3000

MIDI Mania 3000!

mm3k

MIDI MANIA! 3000!

mmm

don't copy with...

out permission

(c) 2000 MIDI MANIA

62

mm2000

MIDI MANIA 2000

all rights reserved

geocities.com/

www.geocities.com/

3000

geocities.com/lbb/geo/

MIDI Mania 3000!

mm3k

67

mm2000

all rights reserved

3000

mm3k

71

All Rights Reserved

(c) 2000 MIDI MAN!A

mm2000

MIDI MANIA 2000

all rights reserved

geocities.com/

www.geocities.com/

Tout Droits Réervées

3000

I AM CANADIAN!

MIDI Mania 3000!

us credit!

mm3k

MIDI MANIA! 3000!

mmm

76

All Rights Reserved

(c) 2000 MIDI MANIA

mm2000

MIDI MANIA 2000

(c) 1994 - 2000 MM3K

all rights reserved

geocities.com/

www.geocities.com/

Tout Droits Réervés

it's mine, not yours!

if you use this give...

3000

I AM CANADIAN!

us credit!

wwwgeocities.com/lbb.geo

mm3k

MIDI MANIA! 3000!

mmm

don't copy with...

(c) 2000 MIDI MANIA

81

$\text{♩} = 110,999908$ $\text{♩} = 120,000000$

mm2000

MIDI MANIA 2000

all rights reserved

geocities.com/

www.geocities.com/

it's mine, not yours!

if you use this give...

3000

MIDI Mania 3000!

us credit!

mm3k

$\text{♩} = 110,999908$ $\text{♩} = 120,000000$

MIDI MANIA! 3000!

don't copy with...

85

All Rights Reserved

(c) 2000 MIDI MAN!A

mm2000

MIDI MANIA 2000

all rights reserved

geocities.com/

www.geocities.com/

it's mine, not yours!

if you use this give...

3000

MIDI Mania 3000!

us credit!

wwwgeocities.com/lbb.geo

mm3k

MIDI MAN!A 3000!

don't copy with...

(c) 2000 MIDI MANIA! ⁸⁹

mm2000

MIDI MANIA 2000

geocities.com/

www.geocities.com/

it's mine, not yours!

3000

MIDI Mania 3000!

mm3k

MIDI MANIA! 3000!

mmm

don't copy with...

out permission

92

All Rights Reserved

(c) 2000 MIDI MANIA

mm2000

MIDI MANIA 2000

all rights reserved

geocities.com/

www.geocities.com/

3000

us credit!

mm3k

MIDI MANIA! 3000!

mmm

(c) 2000 MIDI MANIA

96

mm2000

MIDI MANIA 2000

all rights reserved

geocities.com/

www.geocities.com/

it's mine, not yours!

if you use this give...

3000

MIDI Mania 3000!

us credit!

wwwgeocities.com/lbb.geo

mm3k

MIDI MAN!A! 3000!

don't copy with...

(c) 2000 MIDI MANIA

98

mm2000

MIDI MANIA 2000

all rights reserved

geocities.com/

www.geocities.com/

it's mine, not yours!

3000

MIDI Mania 3000!

us credit!

wwwgeocities.com/lbb.geo

mm3k

MIDI MANIA! 3000!

don't copy with...

Christina Aguilera - Come On Over Baby
All Rights Reserved

♩ = 120,000000

8

13

19

12

37

42

48

21

74

♩ = 110,999908

3

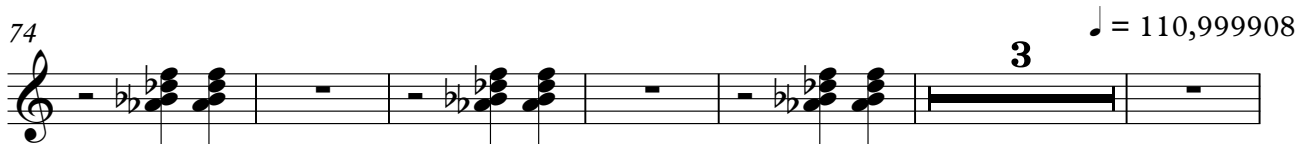

83

♩ = 120,000000

2

5

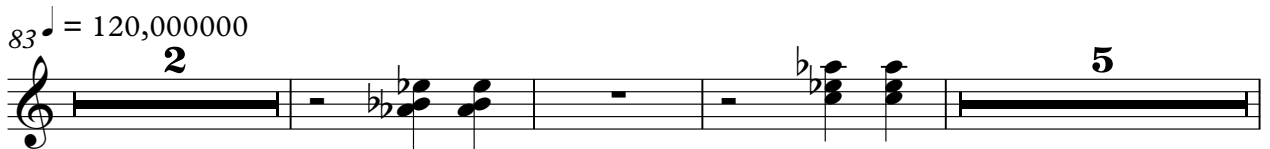

93

5

44

49

53

57

61

65

78

81

85

89

mm2000 Christina Aguilera - Come On Over Baby

♩ = 120,000000

5

8

11

14

17

21

24

27

31

V.S.

34

37

40

43

46

50

53

57

60

63

67

6 6

70

73

77

82 ♩ = 110,999908 ♩ = 120,000000

85

89

92

96

98

Christina Aguilera - Come On Over Baby
MIDI MANIA 2000

♩ = 120,000000

3

7

10

13

16

19

22

25

28

31

V.S.

34

37

40

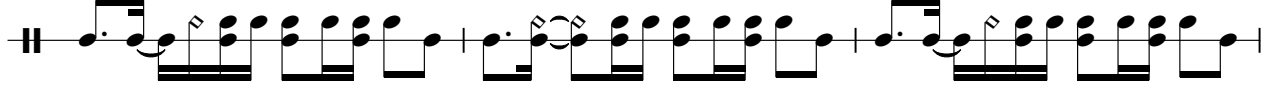

43

46

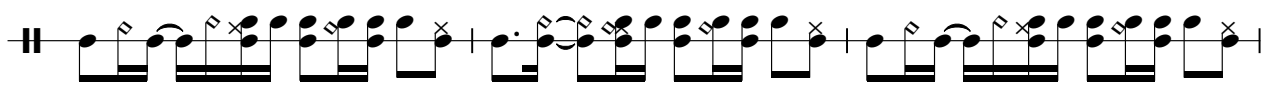

49

52

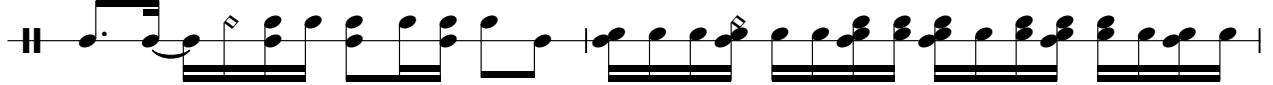

54

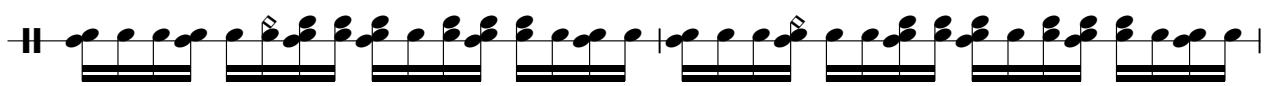

56

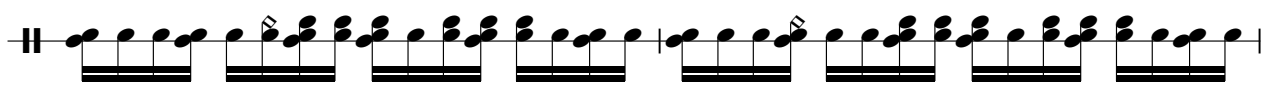

58

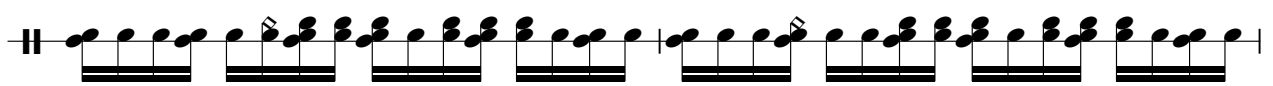

60

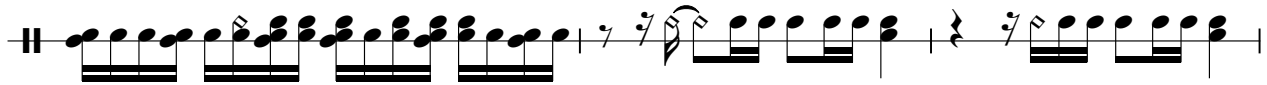

63

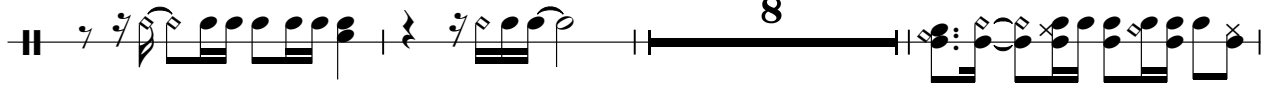

74

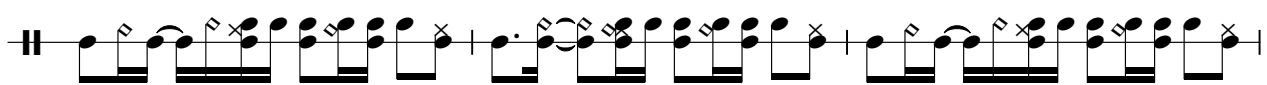

77

81

$\text{♩} = 110,999908$ $\text{♩} = 120,000000$

85

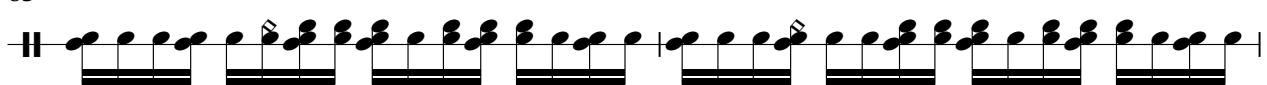

87

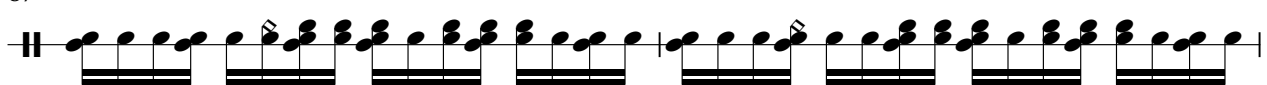

89

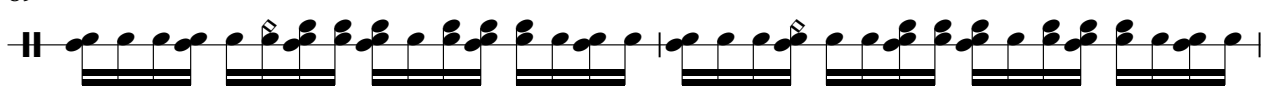

91

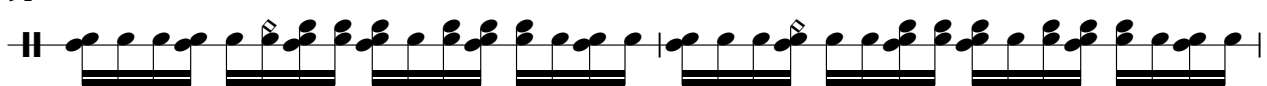

93

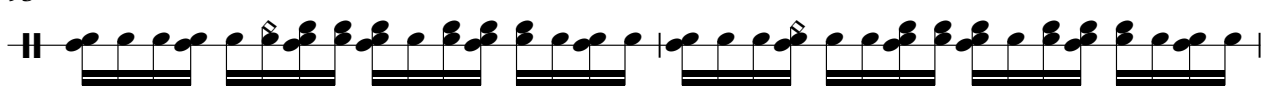

V.S.

95

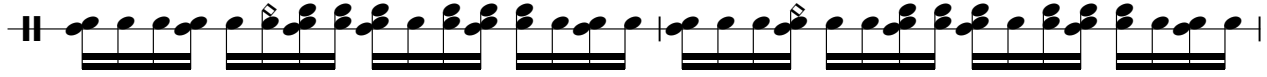

97

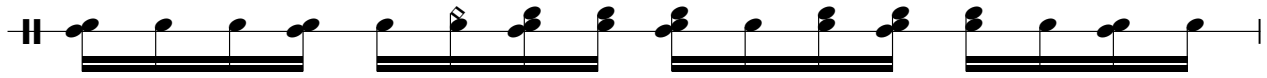

98

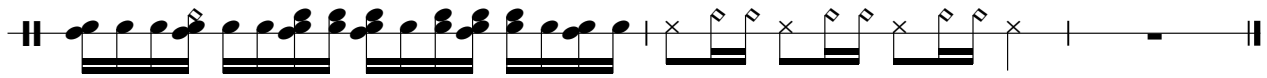

=) Christina Aguilera - Come On Over Baby

♩ = 120,000000

36

40

44

♩ = 110,999908 ♩ = 120,000000

37 **18**

Christina Aguilera - Come On Over Baby
(c) 1994 - 2000 MM3K

♩ = 120,000000

76

78

♩ = 110,999908 ♩ = 120,000000

3 **18**

Christina Aguilera - Come On Over Baby

all rights reserved

♩ = 120,000000
16

16-20: 3, 6 6, 1, 1, 2 2 3, 3, 6 6, 1, 1, 2 2 3

21-25: 3, 6 6, 1, 1, 2 2 3, 1, 1, 1 1, 3, 1

29-33: **15**, 3, 6 6, 1, 1, 2 2 3, 3, 6 6, 1

48-53: 1, 2 2 3, 3, 6 6, 1, 1, 2 2 3, 1, 1, 1 1, 3, 1

54-58: **3**, 0, 3, **7**, 1, 1, **3**

69-75: **3**, 1, 1, 0 0, 3 3, 6 6, 1, 1, 2 2 3, 3 3, 6 6, 1

76-82: 0 0, 3 3, 6 6, 1, 1, 2 2 3, 3, 2 2 1, **2**

83-87: ♩ = 120,000000, **3**, 3, 1, 0, 3, **3**

92-96: **3**, 3, 1, 0, 3, **2**, 3 3 3 3, 3 3 3 3, 1 1 1 1

♩ = 110,999908

Christina Aguilera - Come On Over Baby

geocities.com/

♩ = 120,000000

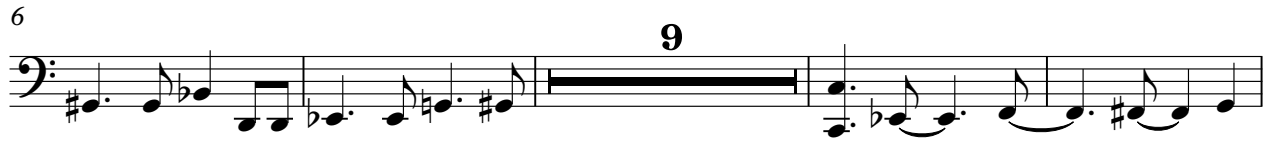

73

77

82 ♩ = 110,999908 ♩ = 120,000000

87

93

96

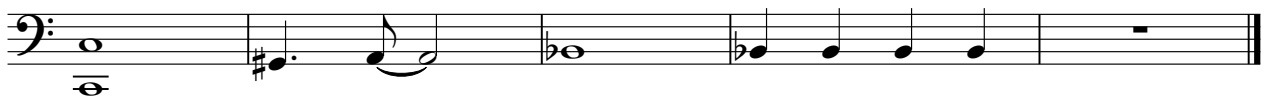

Christina Aguilera - Come On Over Baby

www.geocities.com/

♩ = 120,000000

73

78

♩ = 110,999908 ♩ = 120,000000

84

89

94

97

Christina Aguilera - Come On Over Baby
Tout Droits Réervés

♩ = 120,000000

16

16

20

20

24

20

20

47

47

50

20

20

73

77

$\text{♩} = 110,999908 \quad \text{♩} = 120,000000$

Christina Aguilera - Come On Over Baby
it's mine, not yours!

♩ = 120,000000

28

28

32

24

24

59

19

19

82 ♩ = 110,999908 ♩ = 120,000000

4

4

90

4

4

97

Christina Aguilera - Come On Over Baby
if you use this give...

♩ = 120,000000

28 27

58

22

♩ = 110,999908 ♩ = 120,000000

5

88

7 4

37

42

47

52

57

61

65

70

75

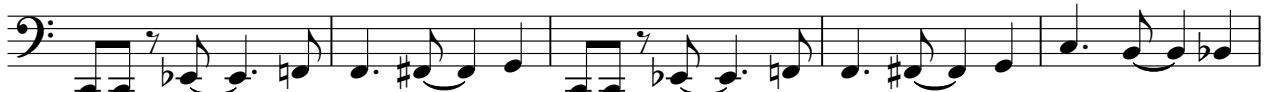

80

♩ = 110,999908 ♩ = 120,000000

86

91

95

98

Christina Aguilera - Come On Over Baby
I AM CANADIAN!

♩ = 120,000000

11

16

21

26

10

2

40

45

50

54

20

78

2

18

♩ = 110,999908 ♩ = 120,000000

Christina Aguilera - Come On Over Baby
geocities.com/lbb.geo/

♩ = 120,000000

63

65

17

♩ = 110,999908 ♩ = 120,000000

18

Christina Aguilera - Come On Over Baby
MIDI Mania 3000!

♩ = 120,000000

6 16 4

29

20

53

4 4

64

7 9

♩ = 110,999908

83

4

♩ = 120,000000

91

4

97

2

us credit! Christina Aguilera - Come On Over Baby

♩ = 120,000000

72

77

♩ = 110,999000 120,000000

2

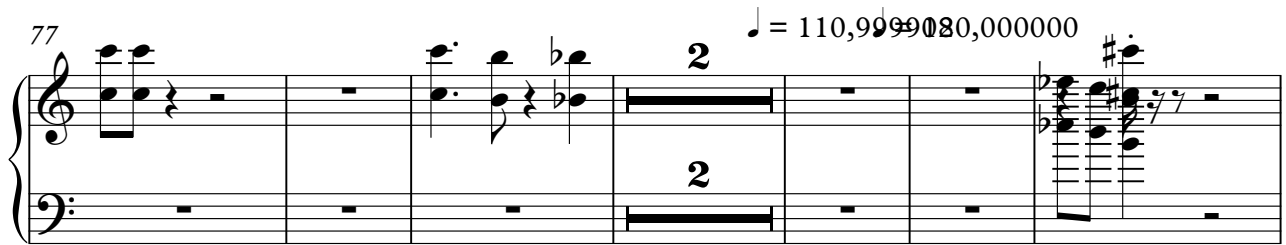

85

3

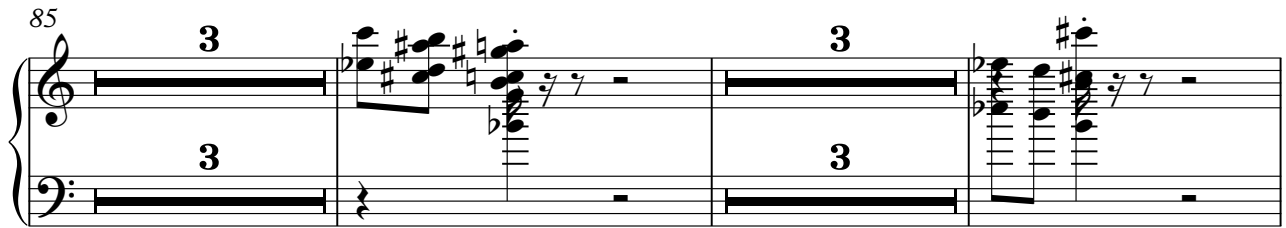

93

3

2

Christina Aguilera - Come On Over Baby
www.geocities.com/lbb.geo

♩ = 120,000000 ♩ = 110,999908 ♩ = 120,000000

78 2 5

4/4

88 7

7/8

96 2

2 2

mm3k Christina Aguilera - Come On Over Baby

♩ = 120,000000

6

12

17

22

27

32

74

79

♩ = 110,999908 ♩ = 120,000000

84

89

93

97

Christina Aguilera - Come On Over Baby
MIDI MAN!A! 3000!

$\text{♩} = 120,000000$
16

21

27

32

46

51

57

61

76

2 ♩ = 110,999908 ♩ = 120,000000 MIDI MANIA! 3000!

87

91

95

mmm Christina Aguilera - Come On Over Baby

♩ = 120,000000

16

20

7 **11**

45

50

7

61

11

76

3 ♩ = 110,999908

83

♩ = 120,000000

8 **8**

Christina Aguilera - Come On Over Baby

don't copy with...

♩ = 120,000000

28

33

24

61

19

♩ = 110,999908 ♩ = 120,000000

84

4

92

4

Christina Aguilera - Come On Over Baby
out permission

♩ = 120,000000

31 **27**

61

21 ♩ = 110,999908 ♩ = 120,000000 **8**

91

9