

U2 - Angel Of Harlem

♩ = 106,001450

MELODY

OCARINA

TENOR SAX

DRUMS

STEEL GTR

STEEL GTR

FINGERDBAS

ORGAN 3

BRASS 1

♩ = 106,001450

BRASS 1

5

TENOR SAX

DRUMS

STEEL GTR

STEEL GTR

FINGERDBAS

ORGAN 3

BRASS 1

BRASS 1

||

8

MELODY

TENOR SAX

DRUMS

STEEL GTR

STEEL GTR

FINGERDBAS

BRASS 1

BRASS 1

11

MELODY

DRUMS

STEEL GTR

STEEL GTR

FINGERDBAS

14

MELODY

DRUMS

STEEL GTR

STEEL GTR

FINGERDBAS

17

MELODY

DRUMS

STEEL GTR

STEEL GTR

FINGERDBAS

20

MELODY

TENOR SAX

DRUMS

STEEL GTR

STEEL GTR

FINGERDBAS

BRASS 1

BRASS 1

23

MELODY

TENOR SAX

DRUMS

STEEL GTR

STEEL GTR

FINGERDBAS

BRASS 1

BRASS 1

26

MELODY

TENOR SAX

DRUMS

STEEL GTR

STEEL GTR

FINGERDBAS

BRASS 1

BRASS 1

29

MELODY

TENOR SAX

DRUMS

STEEL GTR

STEEL GTR

FINGERDBAS

BRASS 1

BRASS 1

32

MELODY

TENOR SAX

DRUMS

STEEL GTR

STEEL GTR

FINGERDBAS

BRASS 1

BRASS 1

35

MELODY

TENOR SAX

DRUMS

STEEL GTR

STEEL GTR

FINGERDBAS

BRASS 1

BRASS 1

38

MELODY

TENOR SAX

DRUMS

STEEL GTR

STEEL GTR

FINGERDBAS

BRASS 1

BRASS 1

41

MELODY

TENOR SAX

DRUMS

STEEL GTR

STEEL GTR

FINGERDBAS

BRASS 1

BRASS 1

44

MELODY

TENOR SAX

DRUMS

STEEL GTR

STEEL GTR

FINGERDBAS

BRASS 1

BRASS 1

47

MELODY

TENOR SAX

DRUMS

STEEL GTR

STEEL GTR

FINGERDBAS

BRASS 1

BRASS 1

50

MELODY

OCARINA

TENOR SAX

DRUMS

STEEL GTR

STEEL GTR

FINGERDBAS

BRASS 1

BRASS 1

53

MELODY

OCARINA

TENOR SAX

DRUMS

STEEL GTR

STEEL GTR

FINGERDBAS

BRASS 1

BRASS 1

55

MELODY

OCARINA

TENOR SAX

DRUMS

STEEL GTR

STEEL GTR

FINGERDBAS

BRASS 1

BRASS 1

Detailed description of the musical score: The score is for page 11, starting at measure 55. It consists of nine staves. The MELODY staff (treble clef) has a melodic line with a long note in the third measure. The OCARINA staff (treble clef) has a similar melodic line. The TENOR SAX staff (treble clef) has a long note in the third measure. The DRUMS staff (percussion clef) shows a complex rhythmic pattern with various drum sounds. The two STEEL GTR staves (treble clef) have different rhythmic and melodic lines. The FINGERDBAS staff (bass clef) has a bass line. The two BRASS 1 staves (treble clef) have long notes in the third measure.

58

MELODY

OCARINA

TENOR SAX

DRUMS

STEEL GTR

STEEL GTR

FINGERDBAS

BRASS 1

BRASS 1

61

MELODY

TENOR SAX

DRUMS

STEEL GTR

STEEL GTR

FINGERDBAS

BRASS 1

BRASS 1

64

MELODY

TENOR SAX

DRUMS

STEEL GTR

STEEL GTR

FINGERDBAS

BRASS 1

BRASS 1

67

MELODY

TENOR SAX

DRUMS

STEEL GTR

STEEL GTR

FINGERDBAS

BRASS 1

BRASS 1

70

MELODY

TENOR SAX

DRUMS

STEEL GTR

STEEL GTR

FINGERDBAS

BRASS 1

BRASS 1

73

MELODY

TENOR SAX

DRUMS

STEEL GTR

STEEL GTR

FINGERDBAS

BRASS 1

BRASS 1

76

MELODY

TENOR SAX

DRUMS

STEEL GTR

STEEL GTR

FINGERDBAS

BRASS 1

BRASS 1

79

MELODY

TENOR SAX

DRUMS

STEEL GTR

STEEL GTR

FINGERDBAS

BRASS 1

BRASS 1

82

MELODY

TENOR SAX

DRUMS

STEEL GTR

STEEL GTR

FINGERDBAS

BRASS 1

BRASS 1

85

MELODY

TENOR SAX

DRUMS

STEEL GTR

STEEL GTR

FINGERDBAS

BRASS 1

BRASS 1

88

MELODY

TENOR SAX

DRUMS

STEEL GTR

STEEL GTR

FINGERDBAS

BRASS 1

BRASS 1

91

MELODY

TENOR SAX

DRUMS

STEEL GTR

STEEL GTR

FINGERDBAS

BRASS 1

BRASS 1

94

TENOR SAX

DRUMS

STEEL GTR

STEEL GTR

FINGERDBAS

BRASS 1

BRASS 1

MELODY

U2 - Angel Of Harlem

♩ = 106,001450

8

12

16

21

26

32

34

37

41

46

51

56

61

65

69

73

77

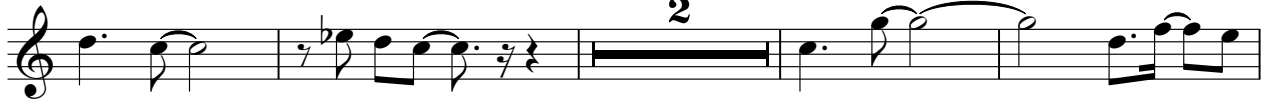

MELODY

83

89

92

OCARINA

U2 - Angel Of Harlem

♩ = 106,001450

49

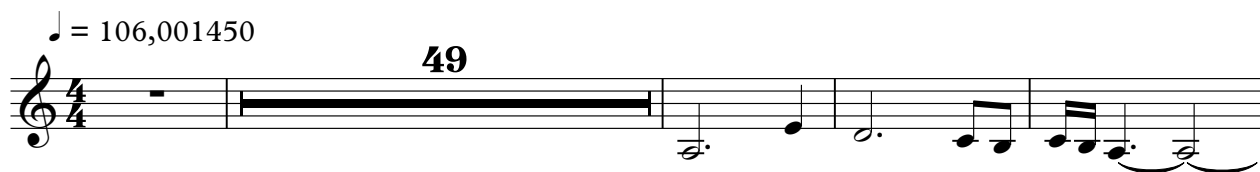

54

58

39

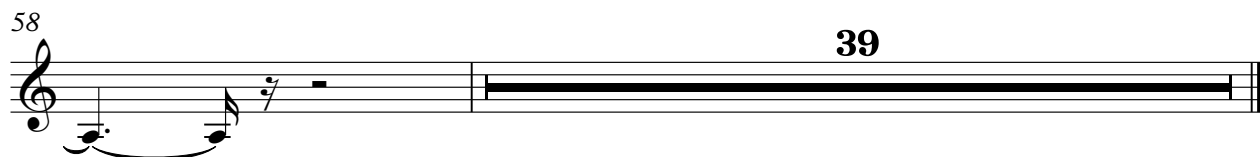

TENOR SAX

U2 - Angel Of Harlem

♩ = 106,001450

5

11 9

26

32

38

44

50

57

61 2

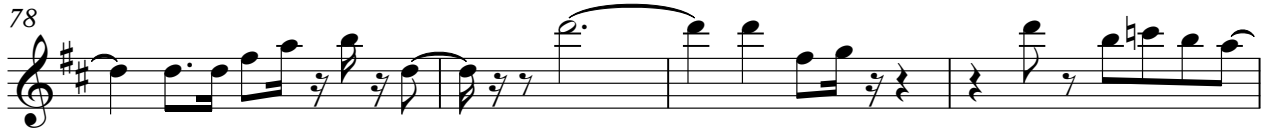
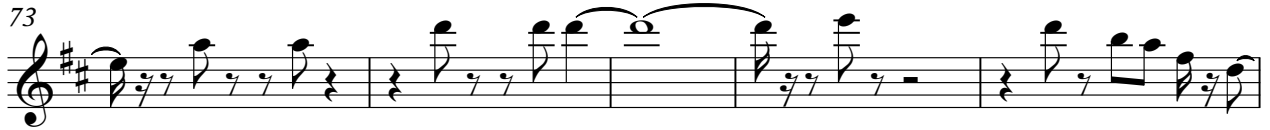

DRUMS

U2 - Angel Of Harlem

♩ = 106,001450

V.S.

DRUMS

43

47

51

54

57

61

65

69

73

77

DRUMS

81

85

89

93

STEEL GTR

U2 - Angel Of Harlem

♩ = 106,001450

6

10

14

18

22

26

30

34

38

V.S.

STEEL GTR

42

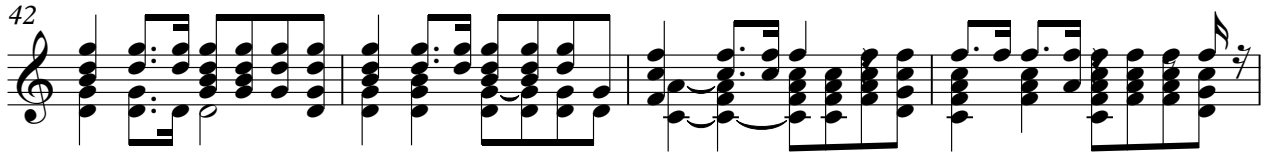

46

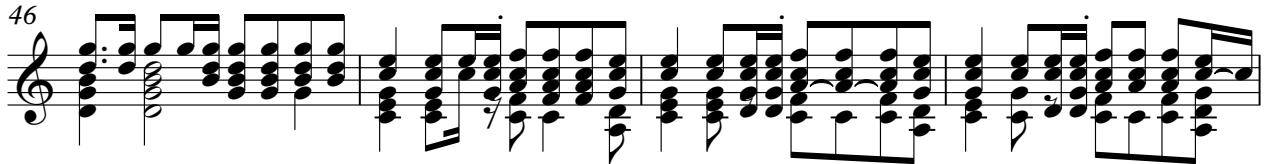

50

53

56

60

64

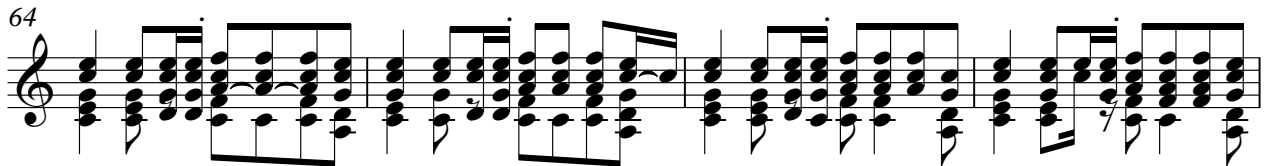

68

72

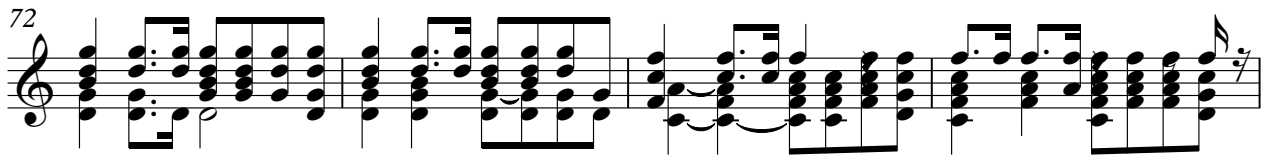

76

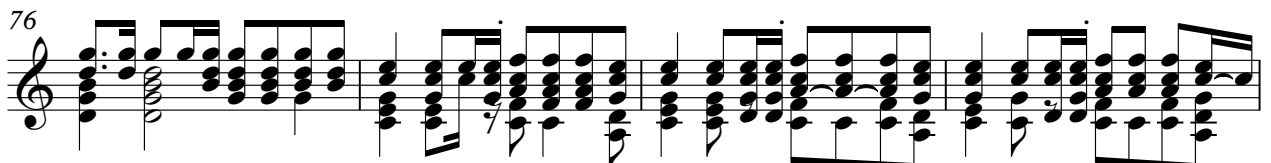

STEEL GTR

80

83

86

89

92

94

2

STEEL GTR

U2 - Angel Of Harlem

♩ = 106,001450

6

10

14

18

22

26

30

34

38

V.S.

42

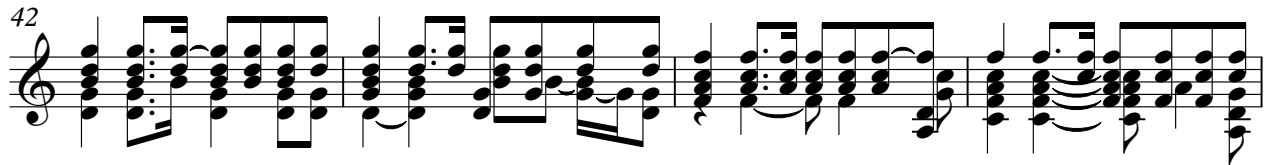

46

50

53

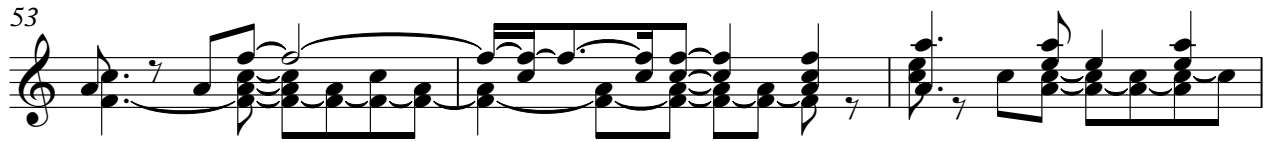

56

59

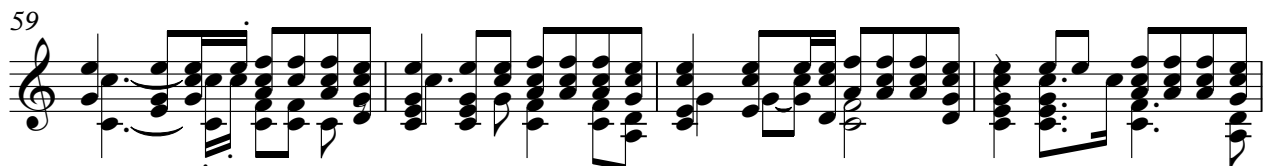

63

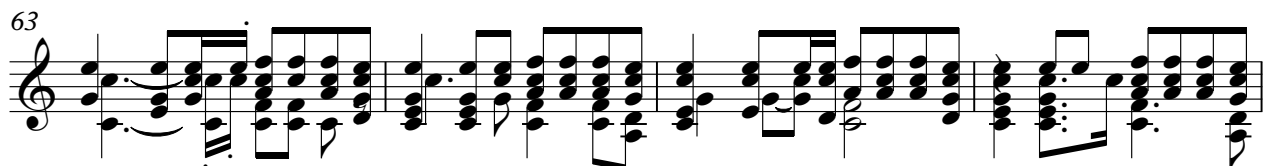

67

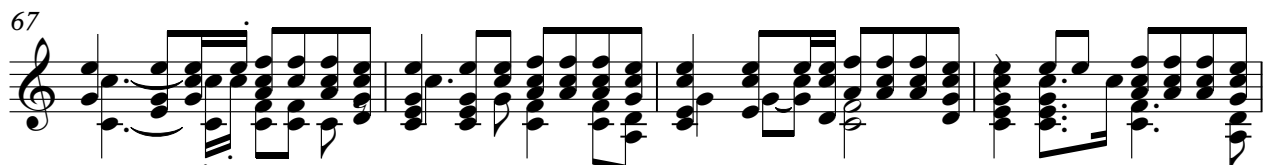

71

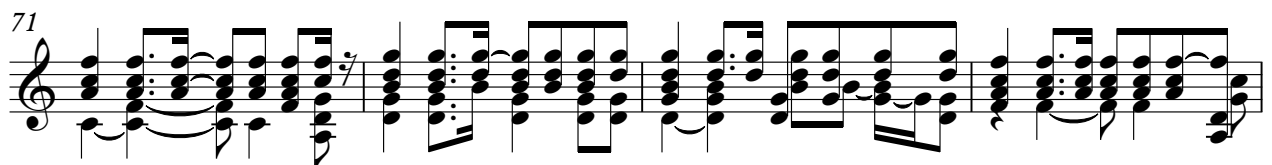

75

79

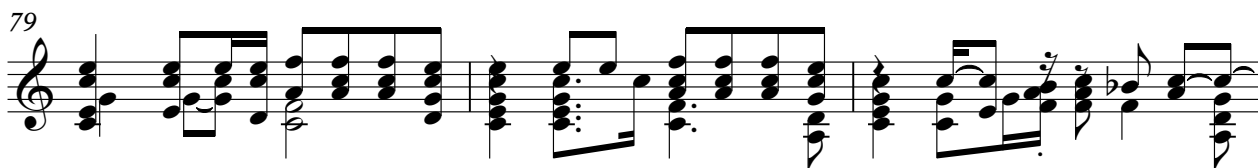

82

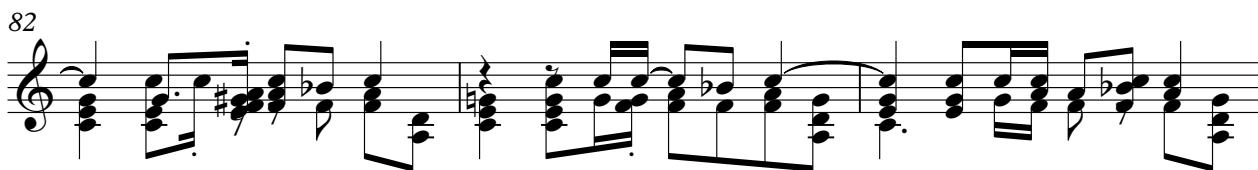

85

88

91

94

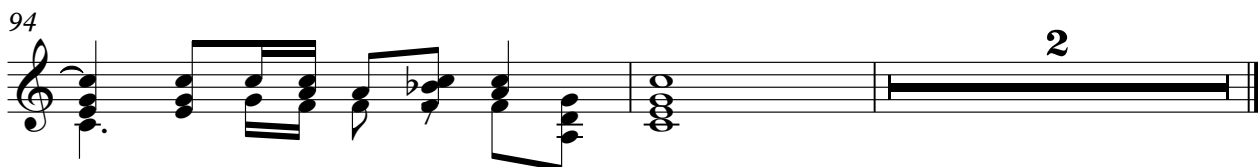

♩ = 106,001450

5

10

14

18

22

27

31

35

39

44

V.S.

49

54

58

62

66

70

75

80

85

90

FINGERDBAS

93

ORGAN 3

U2 - Angel Of Harlem

♩ = 106,001450

91

BRASS 1

U2 - Angel Of Harlem

♩ = 106,001450

5

11

24

30

36

41

47

54

V.S.

BRASS 1

60

2

67

2

73

2

78

2

82

2

86

2

90

2

93

2

BRASS 1

U2 - Angel Of Harlem

♩ = 106,001450

5

10

9

24

30

35

40

46

51

59

62

2

67

73

78

82

86

90

93

