

# U2 - Desire

♩ = 105,001572

**HARMONICA**

**DRUMS**

**STEEL GTR**

D			1	1	1	1	1	1	1	1	1	1	1	1	1	1	1	1	1
A			1		1		1	1	1	1	1	1	1	1	1	1	1	1	1
G			0	0	0	0	0	0		0	0	0	0	0	0	0	0	0	0
D			1				8	1	1		1		1	1	1	1	1	1	1
B							10		1		1		1	1	1	1	1	1	1
A							13												
D																			

**OVERDRIVE**

**OVERDRIVE**

**FRETLESS**

**MELODY**

**VOICE OOHS**

♩ = 105,001572

4

DRUMS

STEEL GTR  
TAB

OVERDRIVE

FRETLESS

MELODY

6

DRUMS

STEEL GTR  
TAB

OVERDRIVE

FRETLESS

7

DRUMS

STEEL GTR  
TAB

OVERDRIVE

FRETLESS

9

DRUMS

STEEL GTR

OVERDRIVE

FRETLESS

MELODY

3

10

DRUMS

STEEL GTR

OVERDRIVE

FRETLESS

MELODY

3

11

DRUMS

STEEL GTR

OVERDRIVE

FRETLESS

MELODY

13

DRUMS

STEEL GTR

OVERDRIVE

FRETLESS

MELODY

14

DRUMS

STEEL GTR

OVERDRIVE

FRETLESS

MELODY

VOICE OOHS

15

DRUMS

STEEL GTR

OVERDRIVE

FRETLESS

MELODY

VOICE OOHS

16

DRUMS

STEEL GTR

OVERDRIVE

FRETLESS

MELODY

VOICE OOHS

17

DRUMS

STEEL GTR

OVERDRIVE

FRETLESS

MELODY

19

DRUMS

STEEL GTR

OVERDRIVE

FRETLESS

MELODY

21

DRUMS

STEEL GTR

OVERDRIVE

FRETLESS

MELODY

23

DRUMS

STEEL GTR

OVERDRIVE

FRETLESS

MELODY

24

DRUMS

STEEL GTR

OVERDRIVE

FRETLESS

MELODY

25

- STEEL GTR:** Tablature with strings T, A, B and fret numbers (3, 4, 6, 1).

26

- STEEL GTR:** Tablature with strings T, A, B and fret numbers (1, 3, 4).

28

DRUMS

STEEL GTR

T	3	1	1	1	1	1	1	1	1	1	1	1	1	1	1	3	1	3	3	3	1	1	1	1	1	1	1	1	1	1	1	1	1	1	1	1	1	1	1	1	1			
A	4	1	1	0	0	0	0	1	0	0	1	0	0	1	4	4	4	3	1	1	1	1	1	1	3	1	1	1	1	1	1	1	1	1	1	1	1	1	1	1	1	1	1	
B	4	1	1	1	1	1	1	1	1	1	1	4	4	4	4	1	1	1	1	1	1	1	1	6	1	1	1	1	1	1	1	1	1	1	1	1	1	1	1	1	1	1	1	1

OVERDRIVE

FRETLESS

MELODY

VOICE OOHS

30

DRUMS

STEEL GTR

T	3	3	1	1	1	1	1	1																																				
A	4	4	3	3	1	1	1	1																																				
B	6	6	6	1	1	1	1	1																																				
B	4	4	4	1	1	1	1	1																																				

OVERDRIVE

OVERDRIVE

FRETLESS

MELODY

VOICE OOHS

32

DRUMS

OVERDRIVE

OVERDRIVE

MELODY

33

DRUMS

STEEL GTR

OVERDRIVE

OVERDRIVE

FRETLESS

MELODY

34

DRUMS

STEEL GTR

OVERDRIVE

OVERDRIVE

FRETLESS

MELODY

VOICE OOHS

36

DRUMS

STEEL GTR

OVERDRIVE

FRETLESS

MELODY

VOICE OOHS

38

DRUMS

STEEL GTR

OVERDRIVE

FRETLESS

MELODY

VOICE OOHS

3 3 3 1 1 1 1 1 1 1 1 1 1 1 1 1 3 3 3 3 3 3 3 3 3 3 1  
 4 4 4 3 1 1 1 1 1 3 1 1 0 1 4 4 4 4 4 4 4 4 4 4 4 4 1  
 1 1 1 1 0 0 0 1 0 0 1 6 6 6 6 6 6 1 1 1 1  
 4 4 1 1 1 1 1 1 4 6 4 4 4 4 4 4

40

DRUMS

STEEL GTR

OVERDRIVE

FRETLESS

MELODY

VOICE OOHS

1 1 3 3 3 1 3 3 3 1 3 3 3 1 3 1  
 1 1 1 1 1 1 1 1 1 1 1 1 1 1 1  
 1 1 1 1 1 1 1 1 1 1 1 1 1 1 1

41

DRUMS

STEEL GTR

OVERDRIVE

FRETLESS

MELODY

Detailed description of measures 41-42: The score consists of five staves. The Drums staff shows a consistent 8/8 beat pattern. The Steel Guitar staff includes a TAB section with fret numbers (3, 4, 6) and picking directions (T, A, B). The Overdrive staff features a complex, syncopated melody with many accidentals. The Fretless staff has a bass line with a similar syncopated rhythm. The Melody staff contains a few notes with a fermata over the second measure.

43

DRUMS

STEEL GTR

FRETLESS

MELODY

Detailed description of measures 43-44: The score consists of four staves. The Drums staff continues the 8/8 beat pattern. The Steel Guitar staff shows a TAB section with fret numbers (1, 0, 1). The Fretless staff has a bass line with a syncopated rhythm and a few accidentals. The Melody staff is mostly empty with a few notes and a fermata.

45

DRUMS

OVERDRIVE

FRETLESS

Detailed description of measures 45-46: The score consists of three staves. The Drums staff continues the 8/8 beat pattern. The Overdrive staff has a complex, syncopated melody with many accidentals. The Fretless staff has a bass line with a syncopated rhythm and a few accidentals.

47

DRUMS

OVERDRIVE

FRETLESS

MELODY

49

DRUMS

OVERDRIVE

FRETLESS

MELODY

51

DRUMS

OVERDRIVE

FRETLESS

MELODY

53

DRUMS

OVERDRIVE

FRETLESS

MELODY

3

55

DRUMS

OVERDRIVE

FRETLESS

MELODY

57

DRUMS

STEEL GTR

OVERDRIVE

FRETLESS

MELODY

T  
A  
B

3  
4  
4

58

DRUMS

STEEL GTR

OVERDRIVE

FRETLESS

MELODY

59

DRUMS

STEEL GTR

OVERDRIVE

FRETLESS

MELODY

VOICE OOHS

60

DRUMS

STEEL GTR

OVERDRIVE

FRETLESS

MELODY

VOICE OOHS

61

DRUMS

STEEL GTR

OVERDRIVE

FRETLESS

MELODY

VOICE OOHS

63

DRUMS

STEEL GTR

OVERDRIVE

FRETLESS

MELODY

VOICE OOHS

Detailed description of the score for measures 63-64: The score consists of six staves. The top staff is for Drums, showing a complex rhythmic pattern with many sixteenth notes. The second staff is for Steel Guitar, featuring a TAB system with strings T, A, and B, and fret numbers (0-4) indicating fingerings. The third staff is for Overdrive, showing a series of chords and single notes in a melodic line. The fourth staff is for Fretless, showing a melodic line with various intervals and accidentals. The fifth staff is for Melody, showing a few notes with a long sustain. The sixth staff is for Voice Oohs, showing a vocal line with a long note and some rests.

65

DRUMS

STEEL GTR

OVERDRIVE

FRETLESS

MELODY

VOICE OOHS

Detailed description of the score for measures 65-66: The score consists of six staves. The top staff is for Drums, showing a complex rhythmic pattern with many sixteenth notes. The second staff is for Steel Guitar, featuring a TAB system with strings T, A, and B, and fret numbers (0-4) indicating fingerings. The third staff is for Overdrive, showing a series of chords and single notes in a melodic line. The fourth staff is for Fretless, showing a melodic line with various intervals and accidentals. The fifth staff is for Melody, showing a few notes with a long sustain. The sixth staff is for Voice Oohs, showing a vocal line with a long note and some rests.

67

HARMONICA

DRUMS

STEEL GTR

OVERDRIVE

FRETLESS

MELODY

VOICE OOHS

68

HARMONICA

DRUMS

STEEL GTR

OVERDRIVE

FRETLESS

69

HARMONICA

DRUMS

STEEL GTR

OVERDRIVE

FRETLESS

3

70

HARMONICA

DRUMS

STEEL GTR

OVERDRIVE

FRETLESS

3

71

HARMONICA

DRUMS

STEEL GTR

OVERDRIVE

FRETLESS

MELODY

VOICE OOHS

72

DRUMS

STEEL GTR

OVERDRIVE

FRETLESS

MELODY

VOICE OOHS

74

DRUMS

STEEL GTR

OVERDRIVE

FRETLESS

MELODY

VOICE OOHS

76

HARMONICA

DRUMS

STEEL GTR

OVERDRIVE

FRETLESS

77

HARMONICA

DRUMS

STEEL GTR

T	3	3	3	1	1	1	1	1	1	1	1	1	1	1	1
A	4	4	6	3	1	1	1	1	1	3	1	1	1	3	1
B	4	4	4	1	0	0	0	0	1	1	0	1	1	1	4

OVERDRIVE

FRETLESS

78

HARMONICA

DRUMS

STEEL GTR

T	3	3	3	1	1	1	1	1	1	3	1	1	1	3	1
A	6	6	6	1	4	0	0	0	1	1	0	1	1	1	4
B	6	6	6	1	1	1	1	1	1	1	1	1	1	1	4

OVERDRIVE

FRETLESS

79

HARMONICA

DRUMS

STEEL GTR

OVERDRIVE

FRETLESS

Detailed description of the musical score for measures 79 and 80:

- Measure 79:**
  - STEEL GTR (TAB):**

T	3	3	1	1	1	1	1	1
A	4	4	3	1	1	1	1	1
B	6	1	4	0	0	0	1	1
	4			1	1	1	1	1
- Measure 80:**
  - STEEL GTR (TAB):**

T	1							
A	0							
B	1				1	1		
	1							

80

HARMONICA

DRUMS

STEEL GTR

OVERDRIVE

FRETLESS

Detailed description of the musical score for measures 80 and 81:

- Measure 80:**
  - STEEL GTR (TAB):**

T	1							
A	0							
B	1				1	1		
	1							
- Measure 81:**
  - DRUMS:** Snare and tom patterns with accents.
  - STEEL GTR (TAB):**

T								
A								
B								

HARMONICA

U2 - Desire

♩ = 105,001572

65

68

70

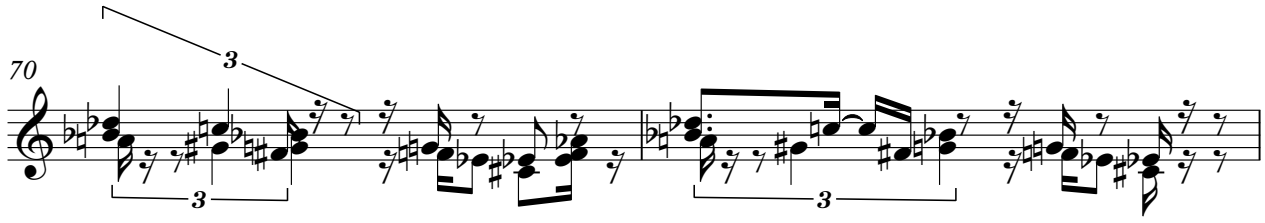

72

78

80

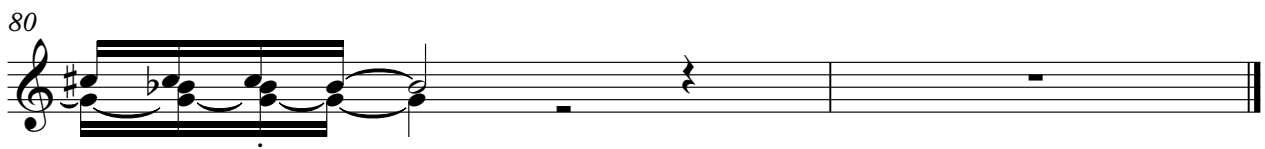

DRUMS

U2 - Desire

♩ = 105,001572

5

7

9

11

13

15

17

19

21

V.S.

23

25

27

29

31

33

35

37

39

41

DRUMS

43

45

47

49

51

53

55

57

59

61

V.S.

DRUMS

63

65

67

69

71

73

75

77

79

# U2 - Desire

## STEEL GTR

♩ = 105,001572

D	1	1	1	1	1	1	1	1	1	1	1	1	1	1	1	1
T	1	1	1	1	1	1	1	1	1	1	1	1	1	1	1	1
A	0	0	0	0	0	0	0	0	0	0	0	0	0	0	0	0
B	1															
D																

5

T	3	3	1	1	1	1	1	1	1	1	1	1	1	1	1	1
A	4	4	1	3	1	1	1	1	3	1	1	1	3	1	1	3
B	1		1	0	0	0	0	0	1	0	0	1				
D																

7

T	3	3	1	1	1	1	1	1	1	1	1	1	1	1	1	1
A	4	4	1	3	1	1	1	1	3	1	1	3	1	1	3	1
B	1	1	1	0	0	0	0	0	1	0	1	4				
D																

9

T	3	3	1	1	1	1	1	1	1	1	1	1	1	1	1	1
A	4	4	1	3	3	1	1	1	3	1	1	3	1	1	3	1
B	6		1	1	0	0	0	4	5	0	1	4				
D																

11

T	3	3	1	1	1	1	1	1	1	1	1	1	1	1	1	1
A	4	4	1	3	3	1	1	1	3	1	1	3	1	1	3	1
B	6		1	0	0	0	0	1	0	1						
D																

13

T	3	3	3	3	3	3	3	3	3	3	3	3	3	3	3	3
A	4	4	4	4	4	4	4	4	4	4	4	4	4	4	4	4
B	6	6	6	6	6	6	6	6	6	6	6	6	6	6	6	6
D																

15

T	3	3	1	1	1	1	1	1	1	1	1	1	1	1	1	1
A	4	4	1	3	1	1	1	1	3	1	1	1	3	1	1	3
B	1		1	0	0	0	0	0	1	0	0	1				
D																

17

T	3	3	1	1	1	1	1	1	1	1	1	1	1	1	1	1
A	4	4	1	3	1	1	1	1	3	1	1	3	1	1	3	1
B	1	1	1	0	0	0	0	1	0	1	4					
D																

19

T	3	3	1	1	1	1	1	1	1	1	1	1	1	1	1	1
A	4	4	1	3	3	1	1	1	3	1	1	3	1	1	3	1
B	6		1	0	0	0	4	5	0	1	4					
D																

21

T	3	3	1	1	1	1	1	1	1	1	1	1	1	1	1	1
A	4	4	1	3	3	1	1	1	3	1	1	3	1	1	3	1
B	6		1	0	0	0	1	0	1							
D																

V.S.

2  
23

# STEEL GTR

T	3 3 1 1 1 1 1 1 1 1 1 1 1 1 1 1	3 3 1 1 1 1 1 1 1 1 1 1 1 1 1 1
A	4 4 3 3 1 1 1 1 3 1 3 1	4 4 3 3 1 1 1 1 3 1 3 1
B	6 1 5 1 1 1 1 1 1 1 1 1	1 1 0 0 1 1 1 1
	4 4 4 4 4 4 4 4 4 4 4 4	4 4 4 4 4 4 4 4

13  
?

25

T	3 3 3 3 3 3 3 3 3 3 3 3 1	1 1 1 1 1 1 1 1 1 1 1 1 1 1 1 1
A	4 4 6 6 1 1 1 1 1 1 1 1	3 3 3 3 3 3 3 3 3 3 3 3 3 3 3 1
B	6 6 6 6 6 6 6 6 6 6 6 6	1 1 1 1 1 1 1 1 1 1 1 1 1 1 4
	4 4 4 4 4 4 4 4 4 4 4 4	4 4 4 4 4 4 4 4 4 4 4 4

27

T	3 3 1 1 1 1 1 1 1 1 1 1 1 1 1 1	3 1 1 1 1 1 1 1 1 1 1 1 1 1 1 1	3 3 3 1 1 1 1 1 1 1 1 1 1 1 1 1
A	4 4 4 3 3 1 1 1 3 1 3 1 4 3 1 1	4 3 1 1 1 1 3 1 3 1 4 4 4 3 1 1	4 4 4 3 1 1 1 1 3 1 1 1 3 1 1 3 1
B	1 1 1 0 0 0 0 1 3 0 1 1 1 1 0 0 1	1 1 1 0 0 0 0 1 0 0 1 1 1 1 0 0 1	1 1 1 0 0 1 5 0 1 1 1 1 1 1 1 1
	4 4 4 4 4 4 4 4 4 4 4 4 4 4 4 4	4 1 1 1 1 1 1 1 1 1 4 4 4 4 1 1 1 1 6 1	4 4 4 4 1 1 1 1 6 1

30

T	3 3 1 1 1 1 1 1	<b>2</b>	3 3 3 3 3 3 3 3 3 3 3 3 1
A	4 4 3 3 1 1		4 4 4 4 4 4 4 4 4 4 4 4 4 1
B	6 6 6 1 1 1 1		1 1 1 1 1 1 1 1 1 1 1 1 4
	4 4 4 4 4 4 4 4		4 6 6 4 4 4 4 6 4

34

T	1 1 1 1 1 1 1 1 1 1 1 1 1 1 1 1	3 3 1 1 1 1 1 1 1 1 1 1 1 1 1 1
A	3 3 3 3 3 3 3 3 3 3 3 3 3 3 3 3	4 4 3 1 1 1 1 1 1 1 3 1 3 1 3 1
B	1 1 1 1 1 1 1 1 1 1 1 1 1 1 1 1	6 6 6 1 4 1 1 1 1 1 1 1 1 1 1 1
	4 4 4 4 4 4 4 4 4 4 4 4 4 4 4 4	4 4 4 4 1 4 1 1 1 1 1 1 1 1 1 1

36

T	3 3 1 1 1 1 1 1 1 1 1 1 1 1 1 1	3 3 3 1 1 1 1 1 1 1 1 1 1 1 1 1
A	4 4 3 3 1 1 1 1 3 1 3 1 4 4 4 4	4 4 4 3 1 1 1 1 1 1 3 1 1 3 1 3
B	6 1 0 0 0 1 0 1 6 6 6 1 1 1 1 1	6 6 1 1 0 0 0 0 1 0 1 3 1 1 1 4
	4 4 4 4 4 4 4 4 4 4 4 4 4 4 4 4	4 4 4 4 1 1 1 1 1 1 1 1 1 1 4

38

T	3 3 3 1 1 1 1 1 1 1 1 1 1 1 1 1	3 3 3 3 3 3 3 3 3 3 3 3 1	1 1 1 1 1 1 1 1 1 1 1 1 1 1 1 1
A	4 4 4 3 1 1 1 1 3 1 1 3 1 4 4 4 4	4 4 4 4 4 4 4 4 4 4 4 4 1	3 3 3 3 3 3 3 3 3 3 3 3 3 3 1
B	1 1 1 1 0 0 0 1 0 0 0 1 6 6 6 6	1 1 1 1 1 1 1 1 1 1 1 1 4	1 1 1 1 1 1 1 1 1 1 1 1 1 1 1
	4 4 4 4 1 1 1 1 1 1 1 1 4 4 4 4 4 4	4 4 4 4 4 4 4 4 4 4 4 4	4 1 1 1 1 1 1 1 1 1 1 1 1 1 1

41

T	3 3 3 3 3 3 3 3 3 3 3 3 3 1	1	1	<b>13</b>	3
A	4 4 4 4 4 4 4 4 4 4 4 4 4 4	1	1		4
B	6 6 6 6 6 6 6 6 6 6 6 6 4	0	0		4
	4 4 4 4 4 4 4 4 4 4 4 4 4	1	1		4

58

T	3 3 3 3 3 3 3 3 3 3 3 3 3 1	1 1 1 1 1 1 1 1 1 1 1 1 1 1 1 1
A	4 4 4 4 4 4 4 4 4 4 4 4 4 1	3 3 3 3 3 3 3 3 3 3 3 3 3 3 3 1
B	6 6 6 6 6 6 6 6 6 6 6 6 4	1 1 1 1 1 1 1 1 1 1 1 1 1 1 1 4
	4 4 4 4 4 4 4 4 4 4 4 4 4	4 4 4 4 4 4 4 4 4 4 4 4 4 4 4

60

T	3 3 1 1 1 1 1 1 1 1 1 1 1 1 1 1	3 3 3 1 1 1 1 1 1 1 1 1 1 1 1 1
A	4 4 1 3 1 1 1 1 3 3 1 1 3 1 4 3 1	4 3 3 1 1 1 1 1 1 3 1 1 3 1 1 3 1
B	1 1 3 0 0 0 1 3 0 0 1 6 6 6 6 6	1 1 0 0 0 0 1 0 1 4 1 1 1 1 4 1 4
	4 4 4 4 4 4 4 4 4 4 4 4 4 4 4 4	4 4 4 4 1 1 1 1 1 1 4 1

62

T	3 3	1 1 1 1 1 1 1 1 1 1 1 1 1	3 3	1 1 1 1 1 1 1 1 1 1 1 1 1
A	4	3 6 1 1 1 1 3 1	6	6 6 3 3 1 1 1 1 3 1 1 3 1
B	6	1 4 1 1 1 1 1 1 1 1 1 1 1	6	1 4 1 1 1 1 1 1 1 1 1 1 4
B	4	1 1	6	6 6 6 6

64

T	3 3	1 1 1 1 1 1 1 1 1 1 1 1 1	3 3 1	1 1 1 1 1 1 1 1 1 1 1 1 1
A	4	3 3 1 1 1 1 3 1 3	4 4 1 3	1 1 1 1 1 1 3 1 1 3 1 1
B	6	1 1 1 1 1 1 1 1 1 1 1 1 1	4 1	1 1 1 1 1 1 1 1 1 1 1 4
B	4	1 1 1 4 1 1		1 1 1 1 1 1 1 1 1 1 6 4

66

T	3 3	1 1 1 1 1 1 1 1 1 1 1 1 1	3 3 1	1 1 1 1 1 1 1 1 1 1 1 1 1
A	4	4 3 1 1 1 1 3 1 3	4 4 4 3 3	1 1 1 1 1 1 3 3 1 1 3 1 1
B	6	1 1 1 1 1 1 1 1 1 1 1 1 1	1	1 1 1 1 0 0 0 3 1 0 1 1 1
B	4	1 4 1 1 1 4 1 1 1 1 1 1 1	4	4 1 1 1 1 1 1 4 1 1 1 1

68

T	3 3	1 1 1 1 1 1 1 1 1 1 1 1 1	3 3 3	1 1 1 1 1 1 1 1 1 1 1 1 1
A	4	4 3 1 1 1 1 3 3 1 3	4 4 4 3 3	1 1 1 1 1 1 3 1 1 1 3
B	6	1 1 1 1 1 1 1 1 1 1 1 1 1	6	1 1 1 1 0 0 0 5 3 0 0 1 4
B	4	1 1 1 1 1 1 1 1 1 1 1 1 1	4	6 1 1 6 1 1 6 1 1 6 1 1 4

?

70

T	3	1 1 1 1 1 1 1 1 1 1 1 1 1	3 3 1	1 1 1 1 1 1 1 1 1 1 1 1 1
A	4	3 1 1 1 1 1 3 1 1 3 1	4 4 1 3	1 1 1 1 1 1 3 1 1 1 3 1 1
B	6	1 1 0 0 0 0 1 0 1 0 1	1	1 1 0 0 0 0 0 1 0 1 1 1 4
B	4	1 4 1 1 1 1 1 1 1 1 4		1 1 1 1 1 1 1 4 1 4

72

T	3 3	1 1 1 1 1 1 1 1 1 1 1 1 1	3 3 1	1 1 1 1 1 1 1 1 1 1 1 1 1
A	4	4 3 3 1 1 1 1 3 1 1 3 1	4 4 1 3	1 1 1 1 1 1 3 1 1 1 3 1 1
B	6	1 1 0 0 0 0 1 0 0 1 0 1 4	1	1 0 0 0 1 0 1 1 1 1 1 1 4
B	6	1 1 1 1 1 1 1 1 1 1 1 1 4		1 1 1 1 1 1 1 1 1 1 1 1 4

74

T	3 3	1 1 1 1 1 1 1 1 1 1 1 1 1	3 3 1	1 1 1 1 1 1 1 1 1 1 1 1 1
A	4	4 3 1 1 1 1 3 1 1 3 1 1	4 4 3	1 1 1 1 1 1 3 1 1 1 3 1 1
B	6	1 1 0 0 0 0 1 0 1 1 4	6 6	1 4 1 1 1 1 1 1 1 1 1 4
B	4	1 1 1 1 4 1	4 4	4 4

76

T	3 3	1 1 1 1 1 1 1 1 1 1 1 1 1	3 3 3	1 1 1 1 1 1 1 1 1 1 1 1 1
A	4	4 3 1 1 1 1 3 1 1 3 1	4 4 6 3	1 1 1 1 3 1 1 1 3 1 1
B	6	1 1 0 0 0 0 1 0 1 1 4	6 6 6 1	1 0 0 0 0 1 0 1 1 1 4
B	4	6 1 4 1 1 1 1 1 1 4	4 4 4	1 1 1 1 1 1 1 1 1 1 4

78

T	3 3	1 1 1 1 1 1 1 1 1 1 1 1 1	3 3	1 1 1 1 1	1
A	6	3 1 1 1 1 3 1 1 3 1	4 4	3 1 1 1 1	1
B	6	1 1 0 0 1 0 1	6	1 4 1 1 1	1 1 1
B	4	1 1 1 1 4	4	1 1 1 1 1	1 1 1

OVERDRIVE

U2 - Desire

♩ = 105,001572

5

7

9

11

13

15

17

20

23

V.S.

OVERDRIVE

25

27

29

32

34

36

38

40

43

3

48

OVERDRIVE

50

52

54

56

58

60

62

65

68

70

V.S.

OVERDRIVE

72

75

78

OVERDRIVE

U2 - Desire

♩ = 105,001572

29

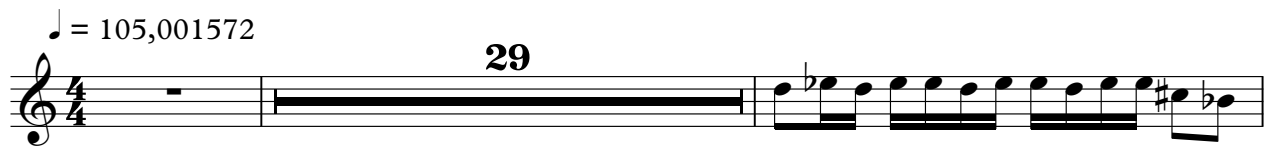

32

34

46

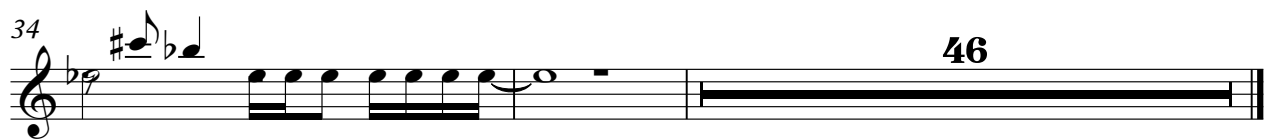

FRETLESS

U2 - Desire

♩ = 105,001572

3

7

11

15

19

23

27

29

2

33

37

41

46

50

54

58

62

66

70

74

77

MELODY

U2 - Desire

♩ = 105,001572

2 3 3

10

14

18

22

26

32

37

41 3

47

50

53

56

59

64

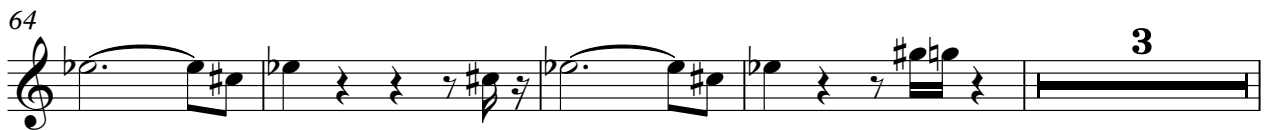

71

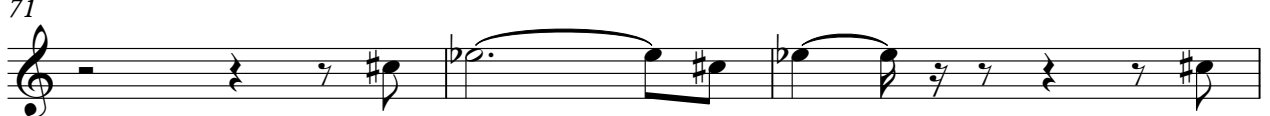

74

VOICE OOHS

U2 - Desire

♩ = 105,001572

12

17

9

30

3

38

18

61

3

66

3

73

6