

U2 - Everlasting Love

♩ = 126,000130

DRUMS

CHOIR AAHS

ORGAN 2

MELODY

SYN BASS 2

+SYNBASS 4

REVERSCYMB

SYNBASS 1

SLOWSTRING

POLYSYNTH

SWEEP PAD

♩ = 126,000130

STRINGS

A.PIANO 2

6

DRUMS

CHOIR AAHS

SYN BASS 2

+SYNBASS 4

REVERSCYMB

POLYSYNTH

SWEEP PAD

STRINGS

A.PIANO 2

8

DRUMS

CHOIR AAHS

SYN BASS 2

+SYNBASS 4

POLYSYNTH

STRINGS

10

DRUMS

CHOIR AAHS

SYN BASS 2

+SYNBASS 4

POLYSYNTH

SWEEP PAD

STRINGS

12

DRUMS

CHOIR AAHS

SYN BASS 2

+SYNBASS 4

SLOWSTRING

POLYSYNTH

STRINGS

14

DRUMS

CHOIR AAHS

SYN BASS 2

+SYNBASS 4

SLOWSTRING

POLYSYNTH

STRINGS

17

DRUMS

MELODY

SYN BASS 2

+SYNBASS 4

SLOWSTRING

POLYSYNTH

A.PIANO 2

20

DRUMS

MELODY

SYN BASS 2

+SYNBASS 4

POLYSYNTH

A.PIANO 2

22

DRUMS

MELODY

SYN BASS 2

+SYNBASS 4

POLYSYNTH

A.PIANO 2

24

DRUMS

MELODY

SYN BASS 2

+SYNBASS 4

POLYSYNTH

A.PIANO 2

26

DRUMS

MELODY

SYN BASS 2

+SYNBASS 4

POLYSYNTH

STRINGS

A.PIANO 2

28

DRUMS

MELODY

SYN BASS 2

+SYNBASS 4

POLYSYNTH

STRINGS

A.PIANO 2

30

DRUMS

MELODY

SYN BASS 2

+SYNBASS 4

POLYSYNTH

STRINGS

A.PIANO 2

32

DRUMS

MELODY

SYN BASS 2

+SYNBASS 4

POLYSYNTH

STRINGS

A.PIANO 2

34

DRUMS

MELODY

SYN BASS 2

+SYNBASS 4

REVERSCYMB

SYNBRASS 1

POLYSYNTH

STRINGS

A.PIANO 2

36

DRUMS

CHOIR AAHS

MELODY

SYN BASS 2

+SYNBASS 4

REVERSCYMB

POLYSYNTH

STRINGS

38

DRUMS

CHOIR AAHS

MELODY

SYN BASS 2

+SYNBASS 4

POLYSYNTH

STRINGS

40

DRUMS

CHOIR AAHS

MELODY

SYN BASS 2

+SYNBASS 4

POLYSYNTH

STRINGS

42

DRUMS

CHOIR AAHS

MELODY

SYN BASS 2

+SYNBASS 4

POLYSYNTH

STRINGS

44

DRUMS

CHOIR AAHS

MELODY

SYN BASS 2

+SYNBASS 4

POLYSYNTH

STRINGS

46

DRUMS

CHOIR AAHS

MELODY

SYN BASS 2

+SYNBASS 4

POLYSYNTH

STRINGS

48

DRUMS

CHOIR AAHS

MELODY

SYN BASS 2

+SYNBASS 4

SLOWSTRING

POLYSYNTH

A.PIANO 2

51

DRUMS

MELODY

SYN BASS 2

+SYNBASS 4

POLYSYNTH

A.PIANO 2

53

DRUMS

CHOIR AAHS

MELODY

SYN BASS 2

+SYNBASS 4

POLYSYNTH

A.PIANO 2

55

DRUMS

CHOIR AAHS

MELODY

SYN BASS 2

+SYNBASS 4

POLYSYNTH

A.PIANO 2

57

DRUMS

CHOIR AAHS

MELODY

SYN BASS 2

+SYNBASS 4

POLYSYNTH

STRINGS

A.PIANO 2

59

DRUMS

CHOIR AAHS

MELODY

SYN BASS 2

+SYNBASS 4

POLYSYNTH

STRINGS

A.PIANO 2

61

DRUMS

CHOIR AAHS

MELODY

SYN BASS 2

+SYNBASS 4

POLYSYNTH

STRINGS

A.PIANO 2

63

DRUMS

CHOIR AAHS

MELODY

SYN BASS 2

+SYNBASS 4

POLYSYNTH

STRINGS

A.PIANO 2

65

DRUMS

CHOIR AAHS

MELODY

SYN BASS 2

+SYNBASS 4

REVERSCYMB

SYNBRASS 1

POLYSYNTH

STRINGS

A.PIANO 2

Detailed description of the musical score: The score is for page 16, measures 65 and 66. It features ten staves. The DRUMS staff (top) shows a complex rhythmic pattern with various note values and rests. The CHOIR AAHS and MELODY staves are mostly empty, with a few notes in measure 65. The SYN BASS 2 staff has a few notes in measure 66. The +SYNBASS 4 staff has a dense, rhythmic pattern of notes. The REVERSCYMB staff has a few notes in measure 66. The SYNBRASS 1 staff has a few notes in measure 66. The POLYSYNTH staff has a few notes in measure 66. The STRINGS staff has a few notes in measure 66. The A.PIANO 2 staff has a few notes in measure 66.

67

DRUMS

CHOIR AAHS

MELODY

SYN BASS 2

+SYNBASS 4

REVERSCYMB

POLYSYNTH

STRINGS

69

DRUMS

CHOIR AAHS

MELODY

SYN BASS 2

+SYNBASS 4

POLYSYNTH

STRINGS

71

DRUMS

CHOIR AAHS

MELODY

SYN BASS 2

+SYNBASS 4

POLYSYNTH

STRINGS

73

DRUMS

CHOIR AAHS

MELODY

SYN BASS 2

+SYNBASS 4

POLYSYNTH

STRINGS

75

DRUMS

CHOIR AAHS

MELODY

SYN BASS 2

+SYNBASS 4

POLYSYNTH

STRINGS

77

DRUMS

CHOIR AAHS

MELODY

SYN BASS 2

+SYNBASS 4

POLYSYNTH

STRINGS

79

DRUMS

CHOIR AAHS

MELODY

SYN BASS 2

+SYNBASS 4

POLYSYNTH

STRINGS

81

DRUMS

CHOIR AAHS

ORGAN 2

SYN BASS 2

+SYNBASS 4

POLYSYNTH

STRINGS

83

DRUMS

CHOIR AAHS

ORGAN 2

MELODY

SYN BASS 2

+SYNBASS 4

POLYSYNTH

STRINGS

85

DRUMS

CHOIR AAHS

ORGAN 2

MELODY

SYN BASS 2

+SYNBASS 4

POLYSYNTH

STRINGS

87

DRUMS

CHOIR AAHS

ORGAN 2

MELODY

SYN BASS 2

+SYNBASS 4

POLYSYNTH

STRINGS

89

DRUMS

CHOIR AAHS

ORGAN 2

SYN BASS 2

+SYNBASS 4

POLYSYNTH

STRINGS

91

DRUMS

CHOIR AAHS

ORGAN 2

SYN BASS 2

+SYNBASS 4

POLYSYNTH

93

CHOIR AAHS

SYN BASS 2

+SYNBASS 4

REVERSCYMB

POLYSYNTH

STRINGS

94

DRUMS

CHOIR AAHS

MELODY

SYN BASS 2

+SYNBASS 4

REVERSCYMB

POLYSYNTH

STRINGS

96

DRUMS

CHOIR AAHS

MELODY

SYN BASS 2

+SYNBASS 4

POLYSYNTH

STRINGS

98

DRUMS

CHOIR AAHS

MELODY

SYN BASS 2

+SYNBASS 4

POLYSYNTH

STRINGS

100

DRUMS

CHOIR AAHS

MELODY

SYN BASS 2

+SYNBASS 4

POLYSYNTH

STRINGS

102

DRUMS

CHOIR AAHS

MELODY

SYN BASS 2

+SYNBASS 4

POLYSYNTH

STRINGS

104

DRUMS

CHOIR AAHS

MELODY

SYN BASS 2

+SYNBASS 4

POLYSYNTH

STRINGS

106

DRUMS

CHOIR AAHS

MELODY

SYN BASS 2

+SYNBASS 4

POLYSYNTH

STRINGS

108

DRUMS

CHOIR AAHS

MELODY

SYN BASS 2

+SYNBASS 4

POLYSYNTH

STRINGS

DRUMS

CHOIR AAHS

ORGAN 2

MELODY

SYN BASS 2

+SYNBASS 4

REVERSCYMB

SYNBASS 1

SLOWSTRING

POLYSYNTH

SWEEP PAD

STRINGS

A.PIANO 2

DRUMS

U2 - Everlasting Love

♩ = 126,000130

4

8

10

12

14

17

20

23

26

29

V.S.

DRUMS

32

35

37

39

41

43

45

47

50

52

DRUMS

54

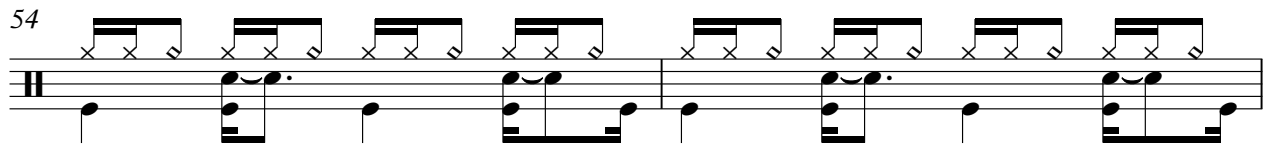

56

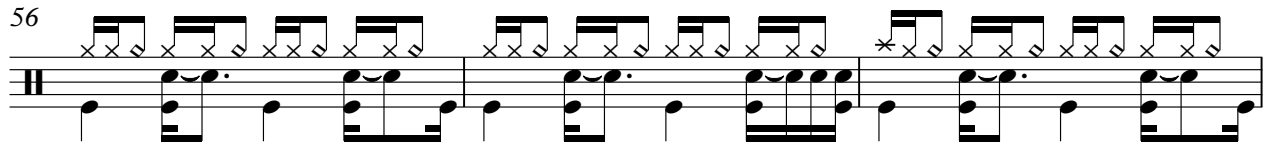

59

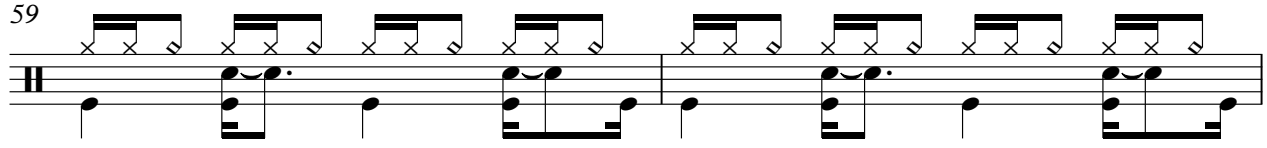

61

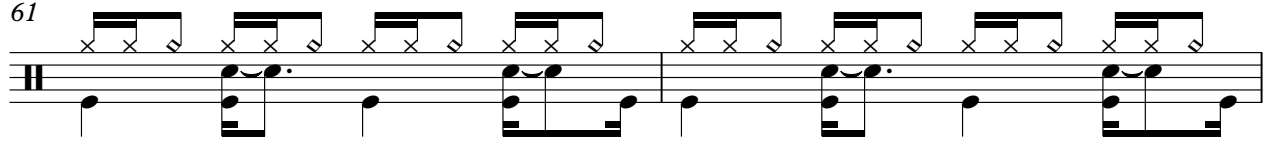

63

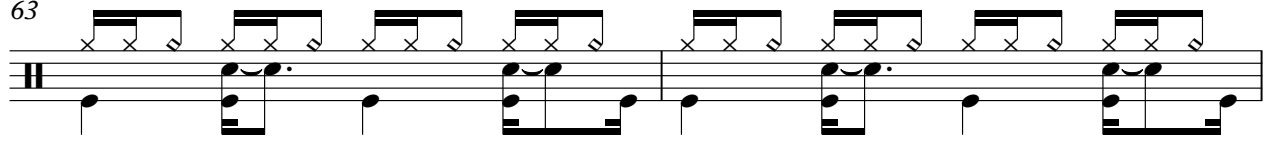

65

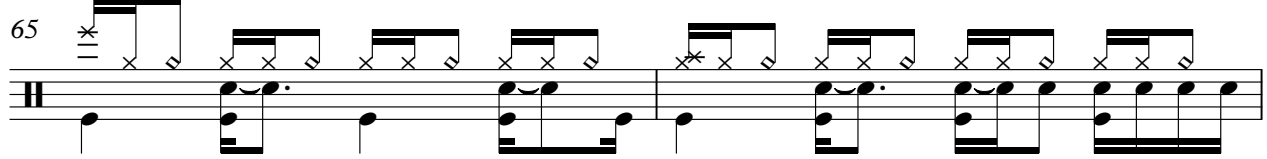

67

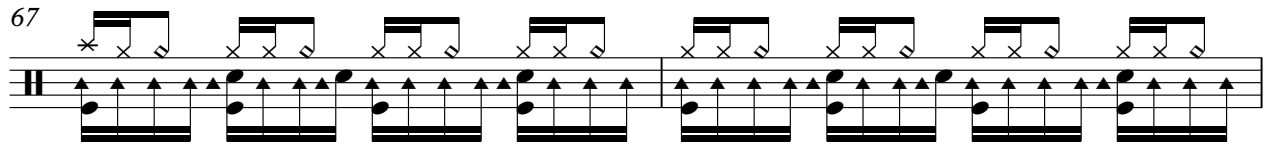

69

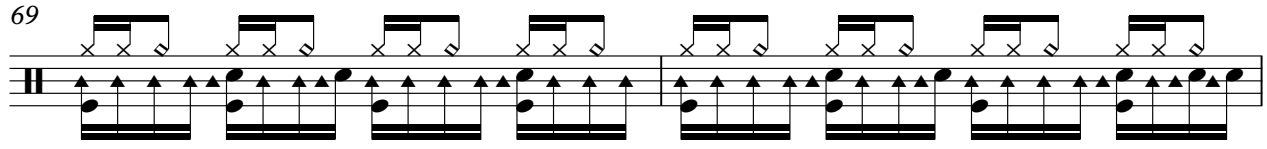

71

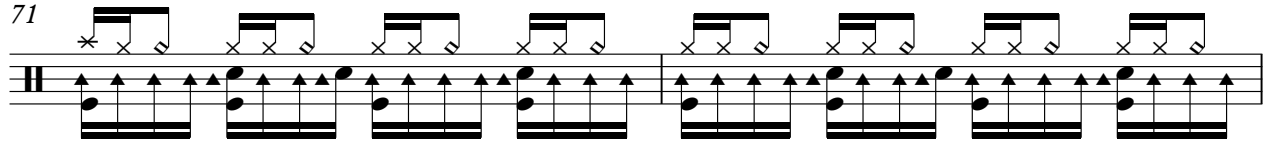

73

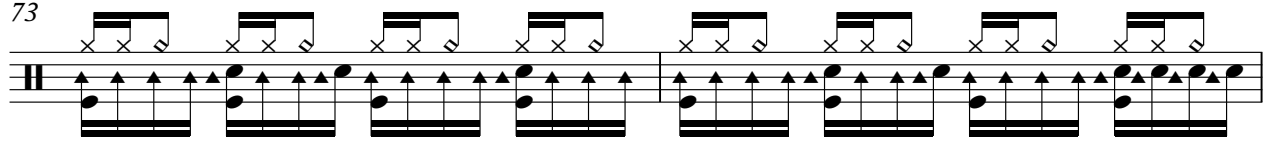

V.S.

DRUMS

75

77

79

81

83

85

87

89

94

96

DRUMS

98

100

102

104

106

108

111

3

CHOIR AAHS

U2 - Everlasting Love

♩ = 126,000130

9

14 20

37

41

46 5

55 2 2

62

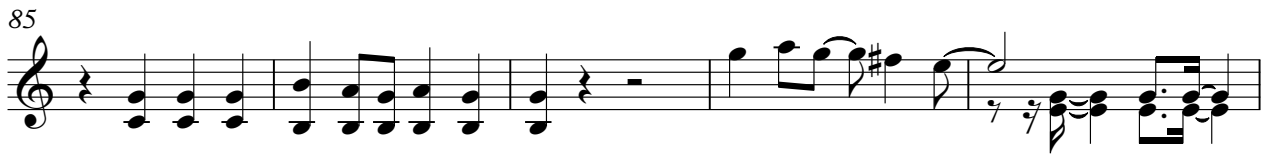

111

3

ORGAN 2

U2 - Everlasting Love

♩ = 126,000130

80

85

20

111

3

U2 - Everlasting Love

MELODY

♩ = 126,000130

17

22

27

32

37

41

47

52

57

61

2

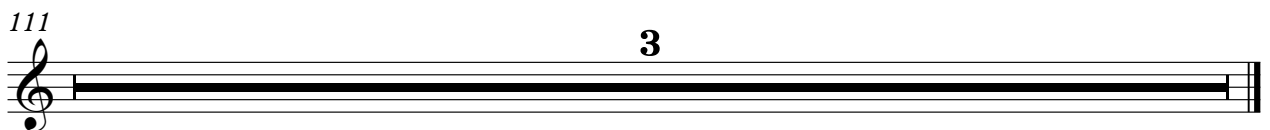
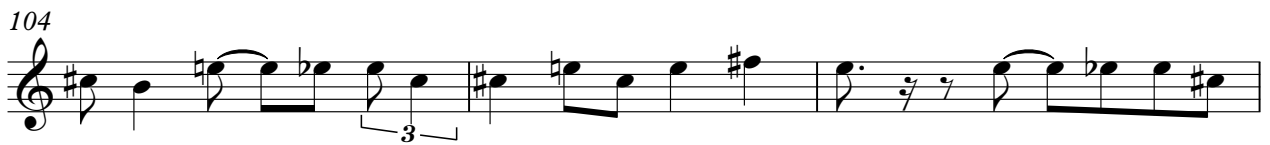

SYN BASS 2

U2 - Everlasting Love

♩ = 126,000130

5

10

14

17

19

21

23

25

27

29

V.S.

59

61

63

66

70

74

78

82

86

90

V.S.

96

100

104

107

111

3

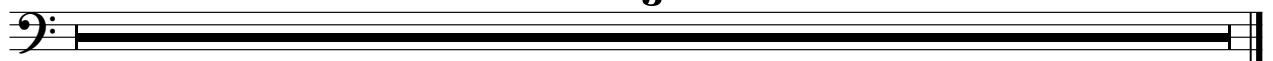

♩ = 126,000130

3

6

8

10

12

14

2

18

20

22

24

46 

50 

52 

54 

56 

58 

60 

62 

64 

66 

68

70

72

74

76

78

80

82

84

86

88

90

92

94

96

98

100

102

104

106

SYNBRASS 1

U2 - Everlasting Love

♩ = 126,000130

32

36

29 **44**

111

3

SLOWSTRING

U2 - Everlasting Love

♩ = 126,000130

11 2

19

29 61

111

3

POLYSYNTH

U2 - Everlasting Love

♩ = 126,000130

5

13

4

24

33

41

2

50

59

68

76

84

V.S.

2

POLYSYNTH

93

101

107

111

3

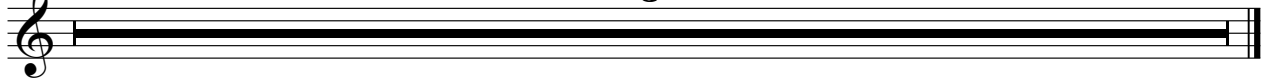

SWEEP PAD

U2 - Everlasting Love

♩ = 126,000130

7

111

U2 - Everlasting Love

STRINGS

♩ = 126,000130

5

11

10

26

35

42

48

9

64

72

79

87

2

♩ = 126,000130

2

7

11

21

24

27

30

33

35

14

50

53

56

59

62

65

111

