

U2 - Hold Me Thrill Me Kiss Me Kill Me 1

♩ = 86,000542

DRUMS

SAW WAVE

STEEL GTR

+12STR GTR

DISTORTION

DISTORTION

GTHARMONIC

OVERDRIVE

DRUMS

FINGERDBAS

MELODY

♩ = 86,000542

STRINGS

+JETPLANE

6

DRUMS

STEEL GTR

+12STR GTR

DISTORTION

DISTORTION

DRUMS

FINGERDBAS

STRINGS

+JETPLANE

9

DRUMS

SAW WAVE

STEEL GTR

+12STR GTR

DISTORTION

DISTORTION

DRUMS

FINGERDBAS

MELODY

STRINGS

12

DRUMS

SAW WAVE

STEEL GTR

+12STR GTR

DRUMS

FINGERDBAS

MELODY

14

DRUMS

SAW WAVE

STEEL GTR

+12STR GTR

DRUMS

FINGERDBAS

MELODY

STRINGS

17

DRUMS

SAW WAVE

STEEL GTR

+12STR GTR

DRUMS

FINGERDBAS

MELODY

STRINGS

19

DRUMS

SAW WAVE

STEEL GTR

+12STR GTR

DRUMS

FINGERDBAS

MELODY

STRINGS

22

DRUMS

STEEL GTR

+12STR GTR

DISTORTION

OVERDRIVE

DRUMS

FINGERDBAS

MELODY

STRINGS

25

DRUMS

STEEL GTR

+12STR GTR

DISTORTION

OVERDRIVE

DRUMS

FINGERDBAS

MELODY

STRINGS

28

DRUMS

STEEL GTR

+12STR GTR

DISTORTION

OVERDRIVE

DRUMS

FINGERDBAS

MELODY

STRINGS

30

DRUMS

STEEL GTR

+12STR GTR

DISTORTION

OVERDRIVE

DRUMS

FINGERDBAS

MELODY

STRINGS

32

DRUMS

STEEL GTR

+12STR GTR

DISTORTION

OVERDRIVE

DRUMS

FINGERDBAS

MELODY

STRINGS

34

DRUMS

SAW WAVE

STEEL GTR

+12STR GTR

DISTORTION

DISTORTION

OVERDRIVE

DRUMS

FINGERDBAS

MELODY

STRINGS

36

DRUMS

SAW WAVE

STEEL GTR

+12STR GTR

DISTORTION

OVERDRIVE

DRUMS

FINGERDBAS

MELODY

39

DRUMS

SAW WAVE

STEEL GTR

+12STR GTR

DISTORTION

GTHARMONIC

DRUMS

FINGERDBAS

MELODY

42

DRUMS

STEEL GTR

+12STR GTR

DISTORTION

DISTORTION

OVERDRIVE

DRUMS

FINGERDBAS

MELODY

STRINGS

45

DRUMS

STEEL GTR

+12STR GTR

DISTORTION

DISTORTION

OVERDRIVE

DRUMS

FINGERDBAS

MELODY

STRINGS

48

DRUMS

STEEL GTR

+12STR GTR

DISTORTION

DISTORTION

OVERDRIVE

DRUMS

FINGERDBAS

MELODY

STRINGS

50

DRUMS

STEEL GTR

+12STR GTR

DISTORTION

DISTORTION

OVERDRIVE

DRUMS

FINGERDBAS

MELODY

STRINGS

52

DRUMS

STEEL GTR

+12STR GTR

DISTORTION

DISTORTION

OVERDRIVE

DRUMS

FINGERDBAS

MELODY

STRINGS

54

DRUMS

SAW WAVE

STEEL GTR

+12STR GTR

DISTORTION

DISTORTION

OVERDRIVE

DRUMS

FINGERDBAS

MELODY

STRINGS

56

DRUMS

SAW WAVE

STEEL GTR

+12STR GTR

DISTORTION

DISTORTION

OVERDRIVE

DRUMS

FINGERDBAS

MELODY

STRINGS

58

DRUMS

SAW WAVE

STEEL GTR

+12STR GTR

DISTORTION

DISTORTION

GTHARMONIC

DRUMS

FINGERDBAS

STRINGS

60

DRUMS

SAW WAVE

STEEL GTR

+12STR GTR

DISTORTION

DISTORTION

DRUMS

FINGERDBAS

STRINGS

62

DRUMS

SAW WAVE

STEEL GTR

+12STR GTR

DRUMS

STRINGS

65

DRUMS

SAW WAVE

STEEL GTR

+12STR GTR

DRUMS

MELODY

68

DRUMS

SAW WAVE

STEEL GTR

+12STR GTR

DRUMS

MELODY

70

DRUMS

SAW WAVE

STEEL GTR

+12STR GTR

DRUMS

MELODY

72

DRUMS

SAW WAVE

STEEL GTR

+12STR GTR

DRUMS

MELODY

74

DRUMS

STEEL GTR

+12STR GTR

DISTORTION

DISTORTION

DRUMS

FINGERDBAS

MELODY

STRINGS

76

DRUMS

STEEL GTR

+12STR GTR

DISTORTION

DISTORTION

DRUMS

FINGERDBAS

MELODY

STRINGS

78

DRUMS

STEEL GTR

+12STR GTR

DISTORTION

DISTORTION

OVERDRIVE

DRUMS

FINGERDBAS

MELODY

STRINGS

80

DRUMS

SAW WAVE

STEEL GTR

+12STR GTR

DISTORTION

DISTORTION

GTHARMONIC

OVERDRIVE

DRUMS

FINGERDBAS

MELODY

STRINGS

82

DRUMS

SAW WAVE

STEEL GTR

+12STR GTR

DISTORTION

GTHARMONIC

OVERDRIVE

DRUMS

FINGERDBAS

MELODY

84

DRUMS

SAW WAVE

STEEL GTR

+12STR GTR

DISTORTION

DISTORTION

GTHARMONIC

DRUMS

FINGERDBAS

STRINGS

86

DRUMS

STEEL GTR

+12STR GTR

DISTORTION

DISTORTION

DRUMS

FINGERDBAS

STRINGS

89

DRUMS

STEEL GTR

+12STR GTR

DISTORTION

DISTORTION

GTHARMONIC

DRUMS

FINGERDBAS

STRINGS

91

DRUMS

SAW WAVE

STEEL GTR

+12STR GTR

DISTORTION

DISTORTION

GTHARMONIC

OVERDRIVE

DRUMS

FINGERDBAS

STRINGS

+JETPLANE

- SAW WAVE:** A track with a flat line, indicating no sound.
- STEEL GTR:** Shows a complex fretting pattern for the steel guitar, with fingerings indicated by numbers 1-4.
- +12STR GTR:** Shows a complex fretting pattern for the 12-string guitar, with fingerings indicated by numbers 1-4.
- DISTORTION (top):** A distorted guitar track with a melodic line.
- DISTORTION (bottom):** A second distorted guitar track with a different melodic line.
- GTHARMONIC:** A track with a long sustained note followed by a few notes.
- OVERDRIVE:** A track with a flat line, indicating no sound.
- DRUMS (bottom):** A second drum track with a rhythmic pattern.
- FINGERDBAS:** A track with a rhythmic pattern.
- STRINGS:** A track with a complex melodic line, including a triplet.
- +JETPLANE:** A track with a flat line, indicating no sound.

93

DRUMS

SAW WAVE

STEEL GTR

+12STR GTR

DISTORTION

DISTORTION

GTHARMONIC

OVERDRIVE

DRUMS

FINGERDBAS

STRINGS

+JETPLANE

95

DRUMS

SAW WAVE

STEEL GTR

+12STR GTR

DISTORTION

DISTORTION

GTHARMONIC

OVERDRIVE

DRUMS

FINGERDBAS

STRINGS

+JETPLANE

- SAW WAVE:** A track with a flat line, indicating no audio signal.
- STEEL GTR:** Shows a complex fretting pattern for the steel guitar, with fingerings indicated by numbers 1-4.
- +12STR GTR:** Shows a similar complex fretting pattern for a 12-string guitar.
- DISTORTION (top):** A distorted guitar track with a melodic line.
- DISTORTION (bottom):** A second distorted guitar track with a different melodic line.
- GTHARMONIC:** A track with a long sustained note followed by a few notes.
- OVERDRIVE:** A track with a flat line, indicating no audio signal.
- DRUMS (bottom):** A second drum track with a different rhythmic pattern.
- FINGERDBAS:** A track with a melodic line, likely for fingerboard bass.
- +JETPLANE:** A track with a flat line, indicating no audio signal.

97

DRUMS

SAW WAVE

STEEL GTR

+12STR GTR

DISTORTION

DISTORTION

GTHARMONIC

OVERDRIVE

DRUMS

FINGERDBAS

STRINGS

+JETPLANE

99

DRUMS

SAW WAVE

STEEL GTR

+12STR GTR

DISTORTION

DISTORTION

GTHARMONIC

OVERDRIVE

DRUMS

FINGERDBAS

STRINGS

+JETPLANE

101

STRINGS

DRUMS

U2 - Hold Me Thrill Me Kiss Me Kill Me 1

♩ = 86,000542

V.S.

DRUMS

33

6

36

39

42

45

48

51

54

6

57

60

3

66

69

72

75

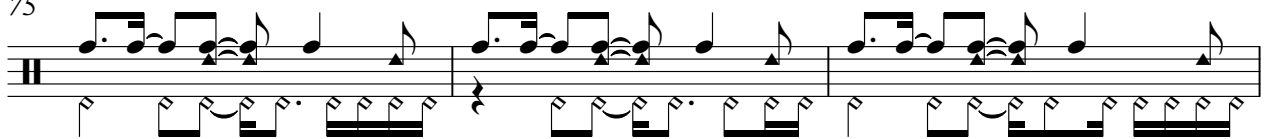

78

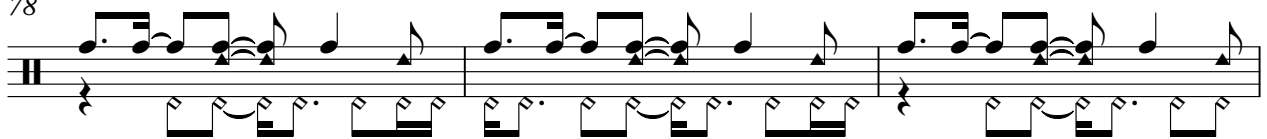

81

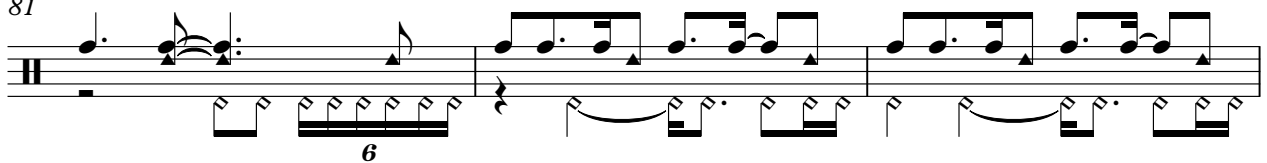

84

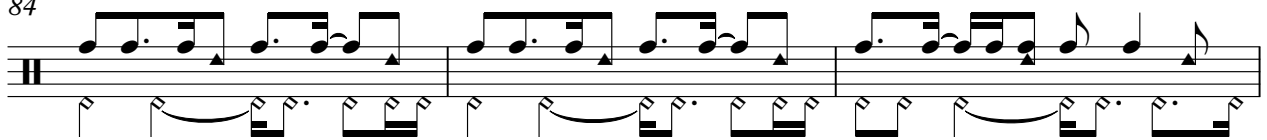

87

90

93

V.S.

4

DRUMS

96

98

102

3

SAW WAVE

U2 - Hold Me Thrill Me Kiss Me Kill Me 1

♩ = 86,000542

7

11

13

15

17

19

15

36

38

40

15

57

2

SAW WAVE

SAW WAVE

102

U2 - Hold Me Thrill Me Kiss Me Kill Me 1

STEEL GTR

♩ = 86,000542

4

D		1 1	1 1
T		1 1 4 4 4 1 1	1 1 4 4 4 1 1
A			
G			
B		1 1 6 6 6 3 3 4 4 4 4 4 4	1 1 6 6 6 3 3 4 4 4 4 4 4
D		4 4 4 1 1 4 4 4 4 4 4	4 4 4 1 1 4 4 4 4 4 4

8

T	1 1	1 1	1 1 1 1 1 1 1 1
A	1 1 4 4 4 1 1	1 1 4 4 4 1 1	3 3 3 3 3 3 3 3
B	1 1 6 6 6 3 3 4 4 4 4 4 4	1 1 6 6 6 3 3 2 2 2 2 2 2	1 1 1 1 4 4 1 1 1 1 1 1
D	4 4 4 1 1 4 4 4 4 4 4	4 4 4 1 1 2 2 2 2 2 2	1 1 1 1 1 1 1 1 1 1 1 1

11

T	1 1 1 1 1 1 1 1	1 1 1 1 1 1 1 1	1 1 1 1 1 1 1 1
A	1 1 1 3 1 3 3 1 3	1 1 1 3 1 3 3 1 3	1 1 1 3 1 3 3 1 3
B	1 1 1 4 4 4 1 1 1 1 1 1	1 1 1 4 4 4 1 1 1 1 1 1	1 1 1 4 4 4 1 1 1 1 1 1
D	1 1 1 1 1 1 1 1 1 1 1 1	1 1 1 1 1 1 1 1 1 1 1 1	1 1 1 1 1 1 1 1 1 1 1 1

14

T	1 1 1 1 1 1 1 1	1 1 1 1 1 1 1 1	3 3 3 3 3 3 3 3
A	1 1 1 3 1 3 3 1 3	1 1 1 3 1 3 3 1 3	1 1 1 1 1 1 1 1
B	1 1 1 4 4 4 1 1 1 1 1 1	1 1 1 4 4 4 1 1 1 1 1 1	6 6 6 6 6 6 6 6 6 6 6 6
D	1 1 1 1 1 1 1 1 1 1 1 1	1 1 1 1 1 1 1 1 1 1 1 1	6 6 6 6 6 6 6 6 6 6 6 6

17

T	1 1 1 1 1 1 1 1	1 1 1 1 1 1 1 1	1 1 1 1 1 1 1 1
A	1 1 1 3 1 3 3 1 3	1 1 1 3 1 3 3 1 3	1 1 1 3 1 3 3 1 3
B	1 1 1 4 4 4 1 1 1 1 1 1	1 1 1 4 4 4 1 1 1 1 1 1	1 1 1 4 4 4 1 1 1 1 1 1
D	1 1 1 1 1 1 1 1 1 1 1 1	1 1 1 1 1 1 1 1 1 1 1 1	1 1 1 1 1 1 1 1 1 1 1 1

20

T	1 1 1 1 1 1 1 1	1 1 1 1 1 1 1 1	1 1 1 1 1 1 1 1
A	1 1 1 3 1 3 3 1 3	1 1 1 3 1 3 3 1 3	1 1 1 3 1 3 3 1 3
B	1 1 1 4 4 4 1 1 1 1 1 1	1 1 1 4 4 4 1 1 1 1 1 1	1 1 1 4 4 4 1 1 1 1 1 1
D	1 1 1 1 1 1 1 1 1 1 1 1	1 1 1 1 1 1 1 1 1 1 1 1	1 1 1 1 1 1 1 1 1 1 1 1

23

T	1 1 1 1 1 1 1 1	3 3 3 3 3 3 3 3	1 1 1 1 1 1
A	1 1 1 3 1 3 3 1 3	6 6 6 6 6 6 6 6 6 6	4 3 4 4 4 4 4 4 3 3 3
B	1 1 1 4 4 4 1 1 1 1 1 1	6 6 6 6 6 6 6 6 6 6	4 4 4 4 4 4 4 4 4 4 4 4
D	1 1 1 1 1 1 1 1 1 1 1 1	6 6 6 6 6 6 6 6 6 6	4 4 4 4 4 4 4 4 4 4 4 4

26

T	1 1 1 1 1 1 1 1	1 1 1 1 1 1 1 1	0 0 1 1 1 3 3 3 3 3
A	1 1 1 3 1 3 3 1 3	1 1 1 3 1 3 3 1 3	1 1 1 3 3 3 3 1 1 1 1
B	1 1 1 4 4 4 1 1 1 1 1 1	1 1 1 4 4 4 1 1 1 1 1 1	3 3 3 3 6 6 6 6 6 6 6 6
D	1 1 1 1 1 1 1 1 1 1 1 1	1 1 1 1 1 1 1 1 1 1 1 1	1 1 1 1 6 6 6 6 6 6 6 6

29

T	2 2 4 4 4 4 3	1 1 1 3 3 3 3 3 3	2 2 4 4 4 4
A	1 1 3 3 3 3 3	1 1 1 1 1 1 1 1 1	1 1 3 3 3 3 3 3 3
B	2 2 2 2 2 4 4 4 4 4 4	3 3 3 3 6 6 6 6 6 6	2 2 2 2 2 4 4 4 4 4 4
D	2 2 2 2 2 4 4 4 4 4 4	6 6 6 6 6 6 6 6 6 6	2 2 2 2 2 4 4 4 4 4 4

32

T	0 0 1 1 1 3 3 3 3	2 2 4 4 4 4	0 0 1 1 1 3 3 3 3 3
A	3 3 3 3 6 6 6 6 6 6	1 1 3 3 3 3 3 3 3	1 1 1 3 3 3 3 3 3 3
B	1 1 1 1 1 6 6 6 6 6 6	2 2 2 2 2 4 4 4 4 4 4	1 1 1 1 1 6 6 6 6 6 6
D	6 6 6 6 6 6 6 6 6 6	2 2 2 2 2 4 4 4 4 4 4	6 6 6 6 6 6 6 6 6 6

V.S.

STEEL GTR

T	2	2	4	4	4	1	1	1	1	1	1	1	1	1	1	1	1	1	1
A	1	1	3	3	3	3	3	3	3	3	3	3	3	3	3	3	3	3	3
B	2	2	2	2	2	4	4	4	4	4	4	4	4	4	4	4	4	4	4
	2	2	2	2	2	4	4	4	4	4	4	4	4	4	4	4	4	4	4

38

T	1	1	1	1	1	1	1	1	1	1	1	1	1	1	1	1	1	1	1
A	1	1	1	1	1	1	1	1	1	1	1	1	1	1	1	1	1	1	1
B	1	1	1	1	1	1	1	1	1	1	1	1	1	1	1	1	1	1	1
	1	1	1	1	1	1	1	1	1	1	1	1	1	1	1	1	1	1	1

41

T	1	1	1	1	1	1	1	1	1	1	1	1	1	1	1	1	1	1	1
A	1	1	1	1	1	1	1	1	1	1	1	1	1	1	1	1	1	1	1
B	1	1	1	1	1	1	1	1	1	1	1	1	1	1	1	1	1	1	1
	1	1	1	1	1	1	1	1	1	1	1	1	1	1	1	1	1	1	1

44

T	3	3	3	3	3	3	3	3	3	3	3	3	3	3	3	3	3	3	3
A	6	6	6	6	6	6	6	6	6	6	6	6	6	6	6	6	6	6	6
B	6	6	6	6	6	6	6	6	6	6	6	6	6	6	6	6	6	6	6
	6	6	6	6	6	6	6	6	6	6	6	6	6	6	6	6	6	6	6

47

T	1	1	1	1	1	1	1	1	1	1	1	1	1	1	1	1	1	1	1
A	1	1	1	1	1	1	1	1	1	1	1	1	1	1	1	1	1	1	1
B	1	1	1	1	1	1	1	1	1	1	1	1	1	1	1	1	1	1	1
	1	1	1	1	1	1	1	1	1	1	1	1	1	1	1	1	1	1	1

50

T	1	1	1	1	1	1	1	1	1	1	1	1	1	1	1	1	1	1	1
A	3	3	3	3	3	3	3	3	3	3	3	3	3	3	3	3	3	3	3
B	1	1	1	1	1	1	1	1	1	1	1	1	1	1	1	1	1	1	1
	1	1	1	1	1	1	1	1	1	1	1	1	1	1	1	1	1	1	1

53

T	2	2	4	4	4	1	1	1	1	1	1	1	1	1	1	1	1	1	1
A	1	1	3	3	3	3	3	3	3	3	3	3	3	3	3	3	3	3	3
B	2	2	2	2	2	4	4	4	4	4	4	4	4	4	4	4	4	4	4
	2	2	2	2	2	4	4	4	4	4	4	4	4	4	4	4	4	4	4

56

T	1	1	1	1	1	1	1	1	1	1	1	1	1	1	1	1	1	1	1
A	1	1	1	1	1	1	1	1	1	1	1	1	1	1	1	1	1	1	1
B	1	1	1	1	1	1	1	1	1	1	1	1	1	1	1	1	1	1	1
	1	1	1	1	1	1	1	1	1	1	1	1	1	1	1	1	1	1	1

59

T	1	1	4	4	4	1	1	1	1	1	1	1	1	1	1	1	1	1	1
A	1	1	6	6	6	3	3	4	4	4	4	4	4	4	4	4	4	4	4
B	4	4	4	4	4	1	1	4	4	4	4	4	4	4	4	4	4	4	4
	4	4	4	4	4	1	1	4	4	4	4	4	4	4	4	4	4	4	4

62

T	1	1	1	1	1	1	1	1	1	1	1	1	1	1	1	1	1	1	1
A	1	1	1	1	1	1	1	1	1	1	1	1	1	1	1	1	1	1	1
B	1	1	1	1	1	1	1	1	1	1	1	1	1	1	1	1	1	1	1
	1	1	1	1	1	1	1	1	1	1	1	1	1	1	1	1	1	1	1

4
95

STEEL GTR

	
T	1	1																	
A	1	1	6	6	6	3	3	2	2	2	2	2	2	2	2	2	2	2	2
B			4	4	4	1	1	2	2	2	2	2	2	2	2	2	2	2	2
								2	2	2	2	2	2	2	2	2	2	2	2

98

	
T	1	1																	
A	1	1	6	6	6	3	3	2	2	2	2	2	2	2	2	2	2	2	2
B			4	4	4	1	1	2	2	2	2	2	2	2	2	2	2	2	2
								2	2	2	2	2	2	2	2	2	2	2	2

102

3

T																			
A																			
B																			

U2 - Hold Me Thrill Me Kiss Me Kill Me 1

+12STR GTR

♩ = 86,000542

4

D		1 1	1 1
T		1 1 4 4 4 1 1	1 1 4 4 4 1 1
A			
G			
B		1 1 6 6 6 3 3 4 4 4 4 4	1 1 6 6 6 3 3 4 4 4 4 4
D		4 4 4 1 1 4 4 4 4 4	4 4 4 1 1 4 4 4 4 4

8

T	1 1	1 1	1 1 1 1 1 1 1 1
A	1 1 4 4 4 1 1	1 1 4 4 4 1 1	3 3 1 1 1 1 1 1
B	1 1 6 6 6 3 3 4 4 4 4 4	1 1 6 6 6 3 3 2 2 2 2 2	1 1 1 1 4 4 1 1 1 1 1 1
D	4 4 4 1 1 4 4 4 4 4	4 4 4 1 1 2 2 2 2 2	1 1 1 1 1 1 1 1 1 1 1 1

11

T	1 1 1 1 3 1 3 1 1 1 1 1 1 1	1 1 1 1 3 1 3 1 1 1 1 1 1 1	1 1 1 1 3 1 3 1 1 1 1 1 1 1
A	1 1 1 1 3 1 3 1 1 1 1 1 3	1 1 1 1 3 1 3 1 1 1 1 1 3	1 1 1 1 3 1 3 1 1 1 1 1 3
B	1 1 1 1 4 4 4 1 1 1 1 1 4 1	1 1 1 1 4 4 4 1 1 1 1 1 4 1	1 1 1 1 4 4 4 1 1 1 1 1 4 1
D	1 1 1 1 1 1 1 1 1 1 1 1 1 1	1 1 1 1 1 1 1 1 1 1 1 1 1 1	1 1 1 1 1 1 1 1 1 1 1 1 1 1

14

T	1 1 1 1 3 1 3 1 1 1 1 1 1 1	1 1 1 1 3 1 3 1 1 1 1 1 1 1	3 3 3 3 3 3 3
A	1 1 1 1 3 1 3 1 1 1 1 1 3	1 1 1 1 3 1 3 1 1 1 1 1 3	1 1 1 1 1 1 1 1 1 1 1 1
B	1 1 1 1 4 4 4 1 1 1 1 1 4 1	1 1 1 1 4 4 4 1 1 1 1 1 4 1	6 6 6 6 6 6 6 6 6 6 6 6 6 6
D	1 1 1 1 1 1 1 1 1 1 1 1 1 1	1 1 1 1 1 1 1 1 1 1 1 1 1 1	6 6 6 6 6 6 6 6 6 6 6 6 6 6

17

T	1	1 1 1 1 1 1 1 1 1 1 1 1	1 1 1 1 1 1 1 1 1 1 1 1
A	4 3 4 4 4 3 3 3 3 3 3	1 1 1 1 3 1 3 1 1 1 1 3	1 1 1 1 3 1 3 1 1 1 1 3
B	4 4 4 4 4 4 4 4 4 4 4 4	1 1 1 1 4 4 4 1 1 1 1 4 1	1 1 1 1 4 4 4 1 1 1 1 4 1
D	4 4 4 4 4 4 4 4 4 4 4 4	1 1 1 1 1 1 1 1 1 1 1 1 1 1	1 1 1 1 1 1 1 1 1 1 1 1 1 1

20

T	1 1 1 1 3 1 3 1 1 1 1 1 1 1	1 1 1 1 3 1 3 1 1 1 1 1 1 1	1 1 1 1 3 1 3 1 1 1 1 1 1 1
A	1 1 1 1 3 1 3 1 1 1 1 1 3	1 1 1 1 3 1 3 1 1 1 1 1 3	1 1 1 1 3 1 3 1 1 1 1 1 3
B	1 1 1 1 4 4 4 1 1 1 1 1 4 1	1 1 1 1 4 4 4 1 1 1 1 1 4 1	1 1 1 1 4 4 4 1 1 1 1 1 4 1
D	1 1 1 1 1 1 1 1 1 1 1 1 1 1	1 1 1 1 1 1 1 1 1 1 1 1 1 1	1 1 1 1 1 1 1 1 1 1 1 1 1 1

23

T	1 1 1 1 3 1 3 1 1 1 1 1 1 1	3 3 3 3 3 3 3	1
A	1 1 1 1 3 1 3 1 1 1 1 1 3	6 1 6 6 6 6 6 6 6 6 6 6	4 3 4 4 4 4 4 4 4 4 4 4 4 4
B	1 1 1 1 4 4 4 1 1 1 1 1 4 1	6 6 6 6 6 6 6 6 6 6 6 6	4 4 4 4 4 4 4 4 4 4 4 4 4 4
D	1 1 1 1 1 1 1 1 1 1 1 1 1 1	6 6 6 6 6 6 6 6 6 6 6 6	4 4 4 4 4 4 4 4 4 4 4 4 4 4

26

T	1 1 1 1 3 1 3 1 1 1 1 1 1 1	1 1 1 1 3 1 3 1 1 1 1 1 1 1	0 0 1 1 1 3 3 3 3 3 3
A	1 1 1 1 3 1 3 1 1 1 1 1 3	1 1 1 1 3 1 3 1 1 1 1 1 3	1 1 1 1 1 1 1 1 1 1 1 1 1 1
B	1 1 1 1 4 4 4 1 1 1 1 1 4 1	1 1 1 1 4 4 4 1 1 1 1 1 4 1	3 3 3 3 3 3 3 3 3 3 3 3 3 3
D	1 1 1 1 1 1 1 1 1 1 1 1 1 1	1 1 1 1 1 1 1 1 1 1 1 1 1 1	6 6 6 6 6 6 6 6 6 6 6 6 6 6

29

T	2 2 4 4 4 4 3	0 0 1 1 1 3 3 3 3 3 3	2 2 4 4 4
A	1 1 3 3 3 3 3	1 1 1 3 3 3 3 3 3	1 1 1 3 3 3 3 3 3
B	2 2 2 2 2 4 4 4 4 4 4	3 3 3 3 3 6 1 1	2 2 2 2 2 4 4 4 4 4 4
D	2 2 2 2 2 4 4 4 4 4 4	1 1 1 1 1 6 6 6 6 6 6	2 2 2 2 2 4 4 4 4 4 4

32

T	0 0 1 1 1 3 3 3 3 3	2 2 4 4 4	0 0 1 1 1 3 3 3 3 3
A	3 3 3 3 6 1 1	2 2 2 2 4 4 4 4 4 4	3 3 3 3 3 6 1 1
B	1 1 1 1 1 6 6 6 6 6 6	2 2 2 2 2 4 4 4 4 4 4	1 1 1 1 1 6 6 6 6 6 6
D	6 6 6 6 6 6 6 6	2 2 2 2 2 4 4 4 4 4 4	6 6 6 6 6 6 6 6

V.S.

T	2	2	4	4	4	1	1	1	1	1	1	1	1	1	1	1	1	1	1
A	1	1	3	3	3	3	3	3	3	3	3	3	3	3	3	3	3	3	3
B	2	2	2	2	4	4	4	4	4	4	4	4	4	4	4	4	4	4	4
	2	2	2	2	4	4	4	4	4	4	4	4	4	4	4	4	4	4	4

38

T	1	1	1	1	1	1	1	1	1	1	1	1	1	1	1	1	1	1	1
A	1	1	1	1	1	1	1	1	1	1	1	1	1	1	1	1	1	1	1
B	1	1	1	1	1	1	1	1	1	1	1	1	1	1	1	1	1	1	1
	1	1	1	1	1	1	1	1	1	1	1	1	1	1	1	1	1	1	1

41

T	1	1	1	1	1	1	1	1	1	1	1	1	1	1	1	1	1	1	1
A	1	1	1	1	1	1	1	1	1	1	1	1	1	1	1	1	1	1	1
B	1	1	1	1	1	1	1	1	1	1	1	1	1	1	1	1	1	1	1
	1	1	1	1	1	1	1	1	1	1	1	1	1	1	1	1	1	1	1

44

T	3	3	3	3	3	3	3	3	3	3	3	3	3	3	3	3	3	3	3
A	6	6	6	6	6	6	6	6	6	6	6	6	6	6	6	6	6	6	6
B	6	6	6	6	6	6	6	6	6	6	6	6	6	6	6	6	6	6	6
	6	6	6	6	6	6	6	6	6	6	6	6	6	6	6	6	6	6	6

47

T	1	1	1	1	1	1	1	1	1	1	1	1	1	1	1	1	1	1	1
A	1	1	1	1	1	1	1	1	1	1	1	1	1	1	1	1	1	1	1
B	1	1	1	1	1	1	1	1	1	1	1	1	1	1	1	1	1	1	1
	1	1	1	1	1	1	1	1	1	1	1	1	1	1	1	1	1	1	1

50

T	1	1	1	1	1	1	1	1	1	1	1	1	1	1	1	1	1	1	1
A	3	3	3	3	3	3	3	3	3	3	3	3	3	3	3	3	3	3	3
B	1	1	1	1	1	1	1	1	1	1	1	1	1	1	1	1	1	1	1
	1	1	1	1	1	1	1	1	1	1	1	1	1	1	1	1	1	1	1

53

T	2	2	4	4	4	4	4	4	4	4	4	4	4	4	4	4	4	4	4
A	1	1	3	3	3	3	3	3	3	3	3	3	3	3	3	3	3	3	3
B	2	2	2	2	4	4	4	4	4	4	4	4	4	4	4	4	4	4	4
	2	2	2	2	4	4	4	4	4	4	4	4	4	4	4	4	4	4	4

56

T	1	1	1	1	1	1	1	1	1	1	1	1	1	1	1	1	1	1	1
A	1	1	1	1	1	1	1	1	1	1	1	1	1	1	1	1	1	1	1
B	1	1	1	1	1	1	1	1	1	1	1	1	1	1	1	1	1	1	1
	1	1	1	1	1	1	1	1	1	1	1	1	1	1	1	1	1	1	1

59

T	1	1	4	4	4	1	1	1	1	4	4	4	1	1	1	1	1	1	1
A	1	1	6	6	6	3	3	4	4	4	4	4	4	4	4	4	4	4	4
B	4	4	4	4	1	1	4	4	4	4	4	4	4	4	4	4	4	4	4
	4	4	4	4	1	1	4	4	4	4	4	4	4	4	4	4	4	4	4

62

T	1	1	1	1	1	1	1	1	1	1	1	1	1	1	1	1	1	1	1
A	1	1	1	1	1	1	1	1	1	1	1	1	1	1	1	1	1	1	1
B	1	1	1	1	1	1	1	1	1	1	1	1	1	1	1	1	1	1	1
	1	1	1	1	1	1	1	1	1	1	1	1	1	1	1	1	1	1	1

65

T	1 1 1 1	1 1 1 1 1 1 1 1	1 1 1 1 1 1 1 1	1 1 1 1 1 1 1 1
A	3 3	3 3	3 3	3 3
B	4 4 4 4	4 4 4 4 4 4 4 4	4 4 4 4 4 4 4 4	4 4 4 4 4 4 4 4

68

T	1 1 1 1	1 1 1 1 1 1 1 1	1 1 1 1 1 1 1 1	3 3 3 3	3 3 3 3
A	3 3	3 3	3 3	1 1 1 1	1 1 1 1
B	4 4 4 4	4 4 4 4 4 4 4 4	4 4 4 4 4 4 4 4	6 6 6 6	6 6 6 6 6 6 6 6

71

T	1	1 1 1 1 1 1 1 1	1 1 1 1 1 1 1 1	1 1 1 1 1 1 1 1
A	3 3 3 3	3 3 3 3	3 3 3 3	3 3 3 3
B	4 4 4 4 4 4 4 4	4 4 4 4 4 4 4 4	4 4 4 4 4 4 4 4	4 4 4 4 4 4 4 4

74

T	0 0	1 1 1 1 3 3 3 3 3	2 2 2 2 4 4 4 4 4	0 0	1 1 1 1 3 3 3 3 3
A	3 3 3 3	3 3 3 3 1 1 1 1 1	2 2 2 2 4 4 4 4 4	3 3 3 3	3 3 3 3 1 1 1 1 1
B	1 1 1 1 1 6 6 6 6 6 6	6 6 6 6 6 6 6 6	2 2 2 2 2 2 4 4 4 4 4 4 4 4	1 1 1 1 1 6 6 6 6 6 6 6 6	6 6 6 6 6 6 6 6

77

T	2 2 2 2 4 4 4 4 4	0 0	1 1 1 1 3 3 3 3 3	2 2 2 2 4 4 4 4 4
A	1 1 1 1 3 3 3 3 3	1 1 1 1 3 3 3 3 3	1 1 1 1 3 3 3 3 3	1 1 1 1 3 3 3 3 3
B	2 2 2 2 2 2 4 4 4 4 4 4 4 4	1 1 1 1 1 6 6 6 6 6 6 6 6	2 2 2 2 2 2 4 4 4 4 4 4 4 4	2 2 2 2 2 2 4 4 4 4 4 4 4 4

80

T	0 0	1 1 1 1 3 3 3 3 3	2 2 2 2 4 4 4 4 4	1 1 1 1 1 1 1 1 1 1 1
A	3 3 3 3	3 3 3 3 1 1 1 1 1	2 2 2 2 4 4 4 4 4	1 1 1 1 3 3 3 3 3
B	1 1 1 1 1 6 6 6 6 6 6	6 6 6 6 6 6 6 6	2 2 2 2 2 2 4 4 4 4 4 4 4 4	1 1 1 1 1 1 1 1 1 1 1 1 1 1 1 1

83

T	1 1 1 1	1 1 1 1 1 1 1 1	1 1 1 1 1 1 1 1	1 1 1 1 1 1 1 1
A	3 3	3 3	3 3	3 3
B	4 4 4 4	4 4 4 4 4 4 4 4	4 4 4 4 4 4 4 4	4 4 4 4 4 4 4 4

86

T	1 1	1 1	1 1
A	1 1 6 6 6 3 3 4 4 4 4 4 4	1 1 6 6 6 3 3 4 4 4 4 4 4	1 1 6 6 6 3 3 4 4 4 4 4 4
B	4 4 4 4 1 1 4 4 4 4 4 4	4 4 4 4 1 1 4 4 4 4 4 4	4 4 4 4 1 1 4 4 4 4 4 4

89

T	1 1	1 1	1 1
A	1 1 6 6 6 3 3 2 2 2 2 2 2	1 1 6 6 6 3 3 2 2 2 2 2 2	1 1 6 6 6 3 3 2 2 2 2 2 2
B	4 4 4 4 1 1 2 2 2 2 2 2	4 4 4 4 1 1 2 2 2 2 2 2	4 4 4 4 1 1 2 2 2 2 2 2

92

T	1 1	1 1	1 1
A	1 1 6 6 6 3 3 2 2 2 2 2 2	1 1 6 6 6 3 3 2 2 2 2 2 2	1 1 6 6 6 3 3 2 2 2 2 2 2
B	4 4 4 4 1 1 2 2 2 2 2 2	4 4 4 4 1 1 2 2 2 2 2 2	4 4 4 4 1 1 2 2 2 2 2 2

V.S.

4
95

+12STR GTR

98

102

DISTORTION

U2 - Hold Me Thrill Me Kiss Me Kill Me 1

♩ = 86,000542

3

7

10 14

26 2

29 3

31 3

33 3

35 8

45 2

DISTORTION

48

51

53

57

60

12

74

77

79

3

85

88

DISTORTION

91

93

95

97

99

102

3

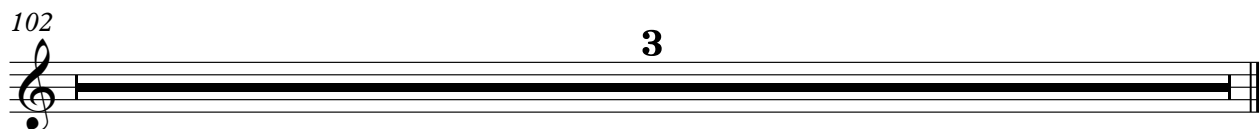

DISTORTION

U2 - Hold Me Thrill Me Kiss Me Kill Me 1

♩ = 86,000542

6

8 **25**

35

41

48

50

52

54

58

V.S.

60 12

74

76

78

80

84

87

89

91

93

♩ = 86,000542

37 18

58

22

84

4

93

93

98

98

102

3

OVERDRIVE

U2 - Hold Me Thrill Me Kiss Me Kill Me 1

♩ = 86,000542

22

25

2

29

3

32

3

35

7

45

2

49

3

52

3

55

20

2

OVERDRIVE

78

81

93

102

U2 - Hold Me Thrill Me Kiss Me Kill Me 1

DRUMS

♩ = 86,000542

3

7

9

11

13

15

17

19

21

23

V.S.

DRUMS

47

50

52

54

57

59

61

66

68

70

72

75

77

79

82

84

86

DRUMS

88

90

92

94

96

98

102

FINGERDBAS

U2 - Hold Me Thrill Me Kiss Me Kill Me 1

♩ = 86,000542

V.S.

31

34

37

39

41

43

46

49

52

55

58

61

75

78

81

84

86

89

92

95

V.S.

4

FINGERDBAS

98

102

U2 - Hold Me Thrill Me Kiss Me Kill Me 1

MELODY

♩ = 86,000542

9

13

16

20

23

27

32

37

2

42

44

2

MELODY

48

52

57

8

68

71

76

80

19

102

3

U2 - Hold Me Thrill Me Kiss Me Kill Me 1

STRINGS

♩ = 86,000542

4

7

9

6

17

19

4

25

27

31

3

34

8

2

44

47

51

55

58

60

62

76

79

84

STRINGS

11

2

STRINGS

V.S.

4

101

3

STRINGS

102

3

+JETPLANE

U2 - Hold Me Thrill Me Kiss Me Kill Me 1

♩ = 86,000542

2 84

91

97