

♩ = 84,000084

Percussion

Flexatone

Flexatone

Electric Guitar

7-string Electric Guitar

7-string Electric Guitar

7-string Electric Guitar

Kora

5-string Electric Bass

Alto

Rock Organ

Synth Brass

Orchestra Hit

Violoncello

HOLDMETH

5

Perc.

E. Gtr.

E. Gtr.

E. Bass

Orch. Hit

8

11

14

17 3

Perc.

Flex.

Flex.

E. Bass

Vc.

20

Perc.

Flex.

Flex.

E. Gtr.

E. Gtr.

E. Bass

A.

Organ

23

Perc.

Flex.

Flex.

E. Gtr.

E. Gtr.

E. Bass

A.

Organ

Vc.

26

Perc.

Flex.

E. Gtr.

E. Gtr.

E. Gtr.

E. Bass

Orch. Hit

29 5

Perc.

Flex.

E. Gtr.

E. Gtr.

E. Gtr.

E. Bass

Orch. Hit

32

Perc.

Flex.

Flex.

E. Gtr.

E. Gtr.

E. Gtr.

E. Gtr.

E. Gtr.

E. Bass

Orch. Hit

35

Perc.

Flex.

Flex.

E. Gtr.

E. Gtr.

E. Bass

38

Perc.

Flex.

Flex.

E. Gtr.

E. Gtr.

E. Bass

41

Perc.

Flex.

Flex.

E. Gtr.

E. Gtr.

E. Gtr.

E. Gtr.

E. Bass

A.

Organ

44

Perc.

Flex.

Flex.

E. Gtr.

E. Gtr.

E. Gtr.

E. Gtr.

E. Gtr.

E. Bass

Orch. Hit

Vc.

47

Perc.

Flex.

E. Gtr.

E. Gtr.

E. Gtr.

E. Bass

Orch. Hit

50

Perc.

Flex.

E. Gtr.

E. Gtr.

E. Gtr.

E. Bass

Orch. Hit

53 9

Perc.

Flex.

Flex.

E. Gtr.

E. Gtr.

E. Gtr.

E. Gtr.

E. Bass

Orch. Hit

Vc.

56

Perc.

E. Gtr.

E. Gtr.

E. Bass

Orch. Hit

Vc.

59 Perc. Flex. E. Gtr. E. Gtr. Kora E. Bass Orch. Hit Vc.

62 Perc. Flex. Flex. Kora

65 Perc. Flex. Flex. Kora

68 Perc. Flex. Flex. Kora A. Organ

71 Perc. Flex. Flex. E. Gtr. E. Gtr. Kora E. Bass Orch. Hit Vc.

74

Perc.

Flex.

E. Gtr.

E. Gtr.

E. Gtr.

E. Bass

Orch. Hit

Vc.

77

Perc.

Flex.

E. Gtr.

E. Gtr.

E. Gtr.

E. Gtr.

E. Bass

Orch. Hit

Vc.

80 Perc. Flex. Flex. E. Gtr. E. Gtr. E. Gtr. E. Bass

83 Perc. Flex. Flex. E. Gtr. E. Gtr. E. Gtr. E. Bass Orch. Hit

86

Perc.

E. Gtr.

E. Gtr.

E. Gtr.

E. Bass

Orch. Hit

Vc.

89

Perc.

E. Gtr.

E. Gtr.

E. Bass

Orch. Hit

Vc.

91

Perc.

E. Gtr.

E. Gtr.

E. Bass

Syn. Br.

Orch. Hit

Vc.

93

Perc.

E. Gtr.

E. Gtr.

E. Bass

Syn. Br.

Vc.

95

Perc.

E. Gtr.

E. Gtr.

E. Bass

Syn. Br.

Vc.

98

Syn. Br.

Vc.

$\text{♩} = 77,000076$
100

The musical score for page 16 includes the following parts:

- Perc.**: Percussion part with a double bar line and a fermata.
- Flex.**: Two Flexa parts, each with a treble clef and a fermata.
- E. Gtr.**: Three Electric Guitar parts. The first has a treble clef and a fermata. The second and third have guitar tablature with fret numbers 1, 2, and 3 indicated.
- Kora**: Kora part with a treble clef and a fermata.
- E. Bass**: Electric Bass part with a bass clef and a fermata.
- A.**: A part with a treble clef and a fermata.
- Organ**: Organ part with a treble clef and a fermata.
- Syn. Br.**: Synthesizer part with a treble clef and a fermata.
- Orch. Hit**: Orchestral Hit part with a treble clef and a fermata.
- Vc.**: Violoncello part with a bass clef, a fermata, and a final measure with a fermata.

Percussion

♩ = 84,000084

2

V.S.

Percussion

Percussion

43

45

47

49

51

53

55

57

59

Percussion

Percussion

84

86

88

90

92

94

96

♩ = 77,000076

4 2

Flexatone

♩ = 84,000084

8

12

16

20

24

29

2

36

40

44

47

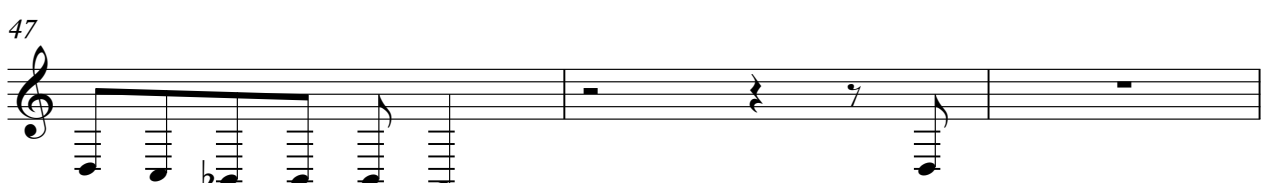

50

55

8

66

70

75

79

84

16

$\text{♩} = 77,000076$

2

Flexatone

♩ = 84,000084

6

10

13

16

19

22

24

8

Flexatone

3

81

83

♩ = 77,000076

16 2

Electric Guitar

♩ = 84,000084

24

30

13

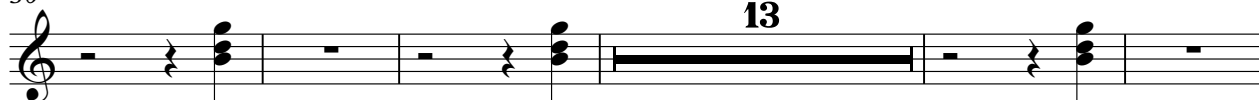

48

19

72

78

♩ = 77,000076

21 2

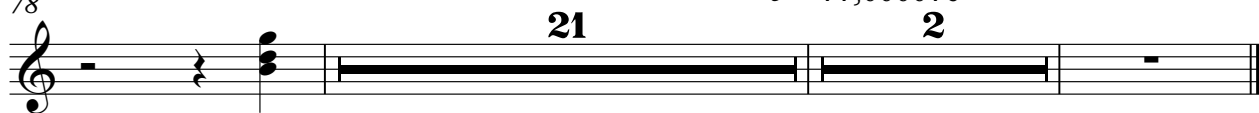

7-string Electric Guitar

♩ = 84,000084

2

6 **14**

22

2

28

33

7

43

2

49

54

57

59

12

0	3 3 3	1 1	0	3 3 3	1 1	0	3 3 3
T	2 0 0	2 2 2	T	2 0 0	2 2 2	T	2 0 0
A	5	1 3 3 3	A	5	1 3 3 3	A	5
B			B			B	

77

0	1 1	3 3 3	1 1	0 0 0 0 0 0 3
T	3 2 2	2 0 0	T	0 0 0 0 0 0 3
A	1 3 3 3	5	A	5 5 5 5 5 5 5 5
B			B	

81

0	0 0 0 0 3	0 0 0 0 3	0 0 0 0 3	
T			T	
A	5 5 5 5 5 5	5 5 5 5 5 5	5 5 5 5 5 5	
B			B	

84

2 0	2 2 3 3 3 3	2 0	2 2 3 3 3 3	2 0	2 2 3 3 3 3
T	0 0 0 0 0 0 0 0	T	0 0 0 0 0 0 0 0	T	0 0 0 0 0 0 0 0
A	5 5 1 1 1 1 1 1	A	5 5 1 1 1 1 1 1	A	5 5 1 1 1 1 1 1
B					

87

2 0	2 2 3 3 3 3	2 0	2 2 6 6 6 6 6 6	2 0	2 2 6 6 6 6 6 6
T	0 0 0 0 0 0 0 0	T	0 0 0 0 0 0 0 0	T	0 0 0 0 0 0 0 0
A	5 5 1 1 1 1 1 1	A	5 5 6 6 6 6 6 6	A	5 5 6 6 6 6 6 6
B					

90

2 0	2 2 6 6 6 6 6 6	2 0	2 2 6 6 6 6 6 6	2 0	2 2 6 6 6 6 6 6
T	0 0 0 0 0 0 0 0	T	0 0 0 0 0 0 0 0	T	0 0 0 0 0 0 0 0
A	5 5 6 6 6 6 6 6	A	5 5 6 6 6 6 6 6	A	5 5 6 6 6 6 6 6
B					

93

2 0	2 2 6 6 6 6 6 6	2 0	2 2 6 6 6 6 6 6
T	0 0 0 0 0 0 0 0	T	0 0 0 0 0 0 0 0
A	5 5 6 6 6 6 6 6	A	5 5 6 6 6 6 6 6
B			

95

♩ = 77,000076

2 0	2 2 6 6 6	4		2	
T	0 0 0 0 0 0				
A	5 5 6 6 6				
B					

2 0 2 1 1 1 6 6 1 2 0 2 1 1
0 3 0 1 1 6 6 1 0 3 0 1 1
5 5 5 5 5 5 6 6 5 5 5 5 5 5

$\text{♩} = 77,000076$

4

2

7-string Electric Guitar

♩ = 84,000084

30

34

37

40

2

45

8

55

23

81

86

12

♩ = 77,000076
2

Kora

♩ = 84,000084
HOLDMETH

59

5-string Electric Bass

♩ = 84,000084

2

6

9

11

14

16

18

20

23

25

V.S.

28

31

34

36

38

40

43

45

48

51

54

57

60

74

77

80

82

85

88

91

V.S.

4

5-string Electric Bass

94

96

♩ = 77,000076

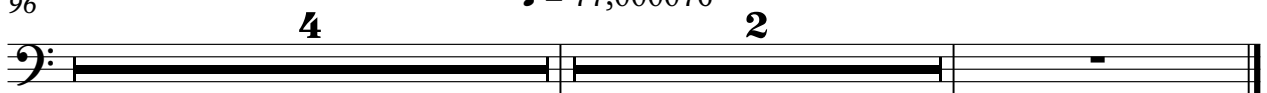

Alto

♩ = 84,000084

13 6

24

18 25

69

♩ = 77,000076

30 2

Rock Organ

♩ = 84,000084

13 6

13 6

24

18 24

18 24

68

♩ = 77,000076

30 2

30 2

Synth Brass

♩ = 84,000084

91

93

95

97

99

♩ = 77,000076

2

Orchestra Hit

♩ = 84,000084

84

86

88

90

92

♩ = 77,000076

8 2

Violoncello

♩ = 84,000084

15

18

18

6

26

26

18

46

46

9

2

59

59

12

74

74

77

77

8

2

88

Violoncello

90

92

94

96

98

♩ = 77,000076

100

101