

U2 - I Still Haven't Found What I'm Looking For 2

♩ = 102,000916

DRUMS

MUTED GTR

MUTED GTR

MUTED GTR

CLEAN GTR

CLEAN GTR

CLEAN GTR

SYN BASS 2

E.PIANO 2

SYN STR 1

SYN STR 2

♩ = 102,000916

MELODY

4

DRUMS

CLEAN GTR

CLEAN GTR

3

6

DRUMS

CLEAN GTR

CLEAN GTR

MELODY

8

DRUMS

CLEAN GTR

CLEAN GTR

MELODY

10

DRUMS

CLEAN GTR

CLEAN GTR

MELODY

12

DRUMS

CLEAN GTR

CLEAN GTR

MELODY

14

DRUMS

CLEAN GTR

CLEAN GTR

MELODY

15

DRUMS

CLEAN GTR

CLEAN GTR

MELODY

16

DRUMS

CLEAN GTR

CLEAN GTR

MELODY

18

DRUMS

CLEAN GTR

CLEAN GTR

MELODY

20

DRUMS

CLEAN GTR

CLEAN GTR

MELODY

22

DRUMS

CLEAN GTR

CLEAN GTR

SYN STR 1

MELODY

24

DRUMS

CLEAN GTR

CLEAN GTR

SYN STR 1

MELODY

25

DRUMS

CLEAN GTR

CLEAN GTR

SYN STR 1

MELODY

3

26

DRUMS

CLEAN GTR

CLEAN GTR

SYN STR 1

MELODY

27

DRUMS

CLEAN GTR

CLEAN GTR

SYN STR 1

MELODY

28

DRUMS

CLEAN GTR

CLEAN GTR

SYN STR 1

MELODY

29

DRUMS

CLEAN GTR

CLEAN GTR

SYN STR 1

MELODY

31

DRUMS

CLEAN GTR

CLEAN GTR

MELODY

33

DRUMS

CLEAN GTR

CLEAN GTR

MELODY

35

DRUMS

CLEAN GTR

CLEAN GTR

MELODY

37

DRUMS

CLEAN GTR

CLEAN GTR

MELODY

39

DRUMS

CLEAN GTR

CLEAN GTR

MELODY

41

DRUMS
CLEAN GTR
CLEAN GTR
MELODY

43

DRUMS
CLEAN GTR
CLEAN GTR
MELODY

45

DRUMS
CLEAN GTR
CLEAN GTR
SYN STR 1
MELODY

47

DRUMS
CLEAN GTR
CLEAN GTR
SYN STR 1
MELODY

48

DRUMS
CLEAN GTR
CLEAN GTR
SYN STR 1
MELODY

49

DRUMS
CLEAN GTR
CLEAN GTR
SYN STR 1
MELODY

50

DRUMS
CLEAN GTR
CLEAN GTR
SYN STR 1
MELODY

51

DRUMS
CLEAN GTR
CLEAN GTR
SYN STR 1
MELODY

52

DRUMS
CLEAN GTR
CLEAN GTR
SYN STR 1
MELODY

53

DRUMS

CLEAN GTR

CLEAN GTR

SYN STR 1

MELODY

54

DRUMS

MUTED GTR

MUTED GTR

MUTED GTR

CLEAN GTR

CLEAN GTR

CLEAN GTR

SYN BASS 2

SYN STR 1

57 13

DRUMS

MUTED GTR

MUTED GTR

MUTED GTR

CLEAN GTR

CLEAN GTR

CLEAN GTR

SYN BASS 2

E.PIANO 2

SYN STR 2

61

DRUMS

MUTED GTR

MUTED GTR

MUTED GTR

CLEAN GTR

CLEAN GTR

CLEAN GTR

SYN BASS 2

E.PIANO 2

SYN STR 2

MELODY

63

DRUMS

CLEAN GTR

CLEAN GTR

SYN BASS 2

SYN STR 2

MELODY

65

DRUMS

CLEAN GTR

CLEAN GTR

SYN BASS 2

SYN STR 2

MELODY

67

DRUMS

CLEAN GTR

CLEAN GTR

SYN BASS 2

SYN STR 2

MELODY

69

DRUMS

CLEAN GTR

CLEAN GTR

SYN BASS 2

SYN STR 2

MELODY

71

DRUMS

CLEAN GTR

CLEAN GTR

SYN BASS 2

SYN STR 2

MELODY

72

DRUMS

CLEAN GTR

CLEAN GTR

SYN BASS 2

SYN STR 2

MELODY

3

74

DRUMS

CLEAN GTR

CLEAN GTR

SYN BASS 2

SYN STR 2

MELODY

76

DRUMS

CLEAN GTR

CLEAN GTR

SYN BASS 2

SYN STR 2

MELODY

78

DRUMS

CLEAN GTR

CLEAN GTR

SYN BASS 2

SYN STR 1

SYN STR 2

MELODY

79

DRUMS

CLEAN GTR

CLEAN GTR

SYN BASS 2

SYN STR 1

SYN STR 2

MELODY

80

DRUMS

CLEAN GTR

CLEAN GTR

SYN BASS 2

SYN STR 1

SYN STR 2

MELODY

81

DRUMS

CLEAN GTR

CLEAN GTR

SYN BASS 2

SYN STR 1

SYN STR 2

MELODY

82

DRUMS

CLEAN GTR

CLEAN GTR

SYN BASS 2

SYN STR 1

SYN STR 2

MELODY

83

DRUMS
CLEAN GTR
CLEAN GTR
SYN BASS 2
SYN STR 1
SYN STR 2
MELODY

84

DRUMS
CLEAN GTR
CLEAN GTR
SYN BASS 2
SYN STR 1
SYN STR 2
MELODY

85 23

DRUMS

CLEAN GTR

CLEAN GTR

3

SYN BASS 2

SYN STR 1

SYN STR 2

MELODY

87

DRUMS

MUTED GTR

MUTED GTR

MUTED GTR

CLEAN GTR

SYN BASS 2

MELODY

89

DRUMS

MUTED GTR

MUTED GTR

MUTED GTR

MELODY

3

91

DRUMS

MUTED GTR

MUTED GTR

MUTED GTR

MELODY

93

DRUMS

MUTED GTR

MUTED GTR

MUTED GTR

MELODY

95

DRUMS

MUTED GTR

MUTED GTR

MUTED GTR

MELODY

97

DRUMS

MUTED GTR

MUTED GTR

MUTED GTR

MELODY

99

DRUMS

MUTED GTR

MUTED GTR

MUTED GTR

MELODY

101

DRUMS

MUTED GTR

MUTED GTR

MUTED GTR

SYN STR 1

MELODY

103

DRUMS

MUTED GTR

CLEAN GTR

CLEAN GTR

SYN BASS 2

SYN STR 1

SYN STR 2

MELODY

104

DRUMS

CLEAN GTR

CLEAN GTR

SYN BASS 2

SYN STR 1

SYN STR 2

MELODY

105

DRUMS

CLEAN GTR

CLEAN GTR

SYN BASS 2

SYN STR 1

SYN STR 2

MELODY

106

DRUMS

CLEAN GTR

CLEAN GTR

SYN BASS 2

SYN STR 1

SYN STR 2

MELODY

107

DRUMS

CLEAN GTR

CLEAN GTR

SYN BASS 2

SYN STR 1

SYN STR 2

MELODY

108

DRUMS

CLEAN GTR

CLEAN GTR

SYN BASS 2

SYN STR 1

SYN STR 2

MELODY

109

DRUMS

CLEAN GTR

CLEAN GTR

SYN BASS 2

SYN STR 1

SYN STR 2

MELODY

110

DRUMS
CLEAN GTR
CLEAN GTR
SYN BASS 2
SYN STR 1
SYN STR 2
MELODY

111

DRUMS
CLEAN GTR
CLEAN GTR
SYN BASS 2
SYN STR 1
SYN STR 2
MELODY

112

DRUMS

CLEAN GTR

CLEAN GTR

SYN BASS 2

SYN STR 1

SYN STR 2

MELODY

113

DRUMS

CLEAN GTR

CLEAN GTR

SYN BASS 2

SYN STR 1

SYN STR 2

MELODY

114

DRUMS
CLEAN GTR
CLEAN GTR
SYN BASS 2
SYN STR 1
SYN STR 2
MELODY

115

DRUMS
CLEAN GTR
CLEAN GTR
SYN BASS 2
SYN STR 1
SYN STR 2
MELODY

117

DRUMS

CLEAN GTR

CLEAN GTR

SYN BASS 2

SYN STR 1

SYN STR 2

MELODY

118

DRUMS

CLEAN GTR

CLEAN GTR

CLEAN GTR

SYN BASS 2

SYN STR 1

SYN STR 2

DRUMS

CLEAN GTR

CLEAN GTR

CLEAN GTR

SYN BASS 2

SYN STR 2

U2 - I Still Haven't Found What I'm Looking For 2

DRUMS

♩ = 102,000916

5

7

9

11

13

15

17

19

21

V.S.

DRUMS

DRUMS

V.S.

DRUMS

83

85

87

89

91

93

95

97

99

101

V.S.

DRUMS

103

105

107

109

111

113

115

117

U2 - I Still Haven't Found What I'm Looking For 2

MUTED GTR

♩ = 102,000916

52

56

59

62 24

88

91

94

97

100

102 19

MUTED GTR

U2 - I Still Haven't Found What I'm Looking For 2

♩ = 102,000916

52

56

58

60

62 24

87

89

91

93

95

V.S.

97

99

101

102

♩ = 102,000916

52

56

59

62 24

88

90

93

95

97

100

V.S.

102

19

♩ = 102,000916

5

8

11

14

17

20

23

25

27

V.S.

29

31

34

37

40

43

46

48

50

52

54

58

64

67

70

73

76

79

81

83

V.S.

85 16

103

105

107

109

111

113

115

117

118 2

♩ = 102,000916

4

6

8

10

12

14

15

16

18

V.S.

2

CLEAN GTR

20

22

23

24

25

26

27

28

29

30

V.S.

47

48

49

50

51

52

53

54

56

60

64

66

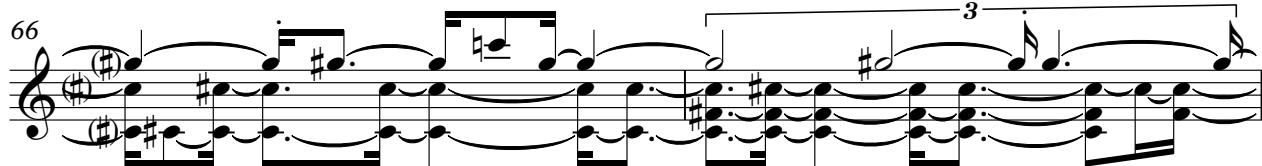

68

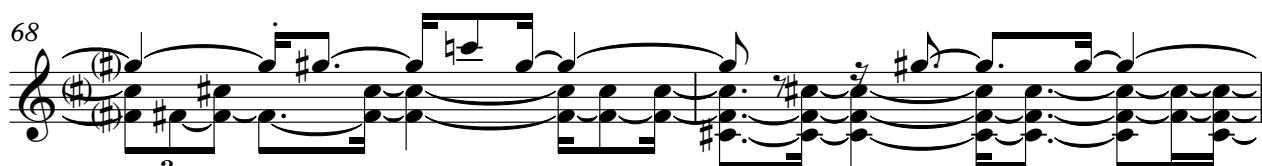

70

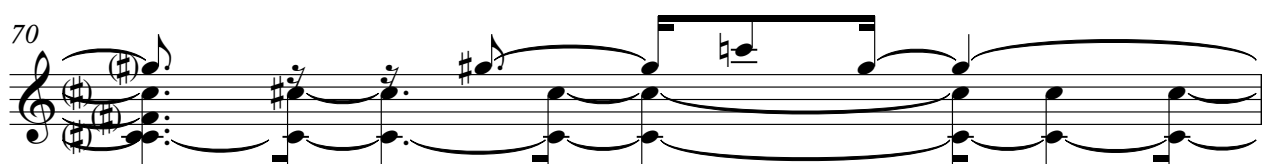

71

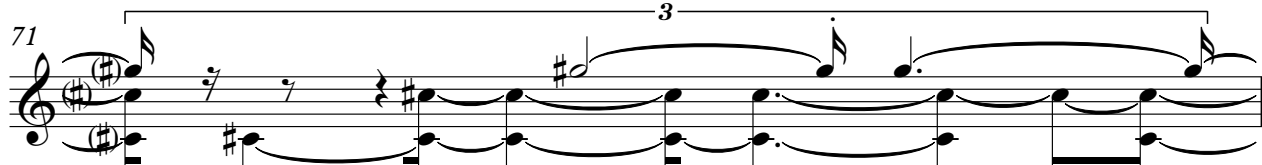

72

74

76

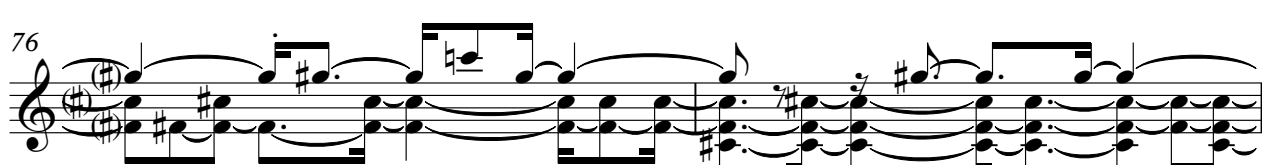

78

79

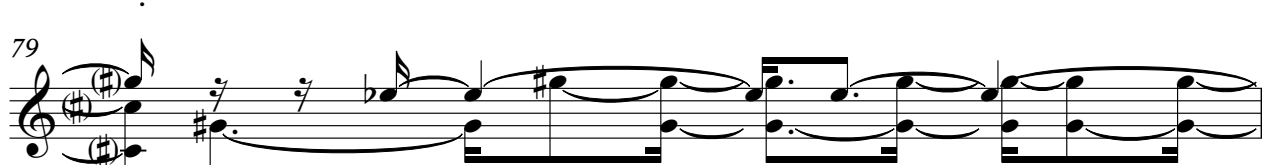

V.S.

80

81

82

83

84

85

86

103

104

105

CLEAN GTR

106

107

108

109

110

111

112

113

114

115

CLEAN GTR

116

117

118

119

♩ = 102,000916

52

55

60

56

118

3

119

♩ = 102,000916

52

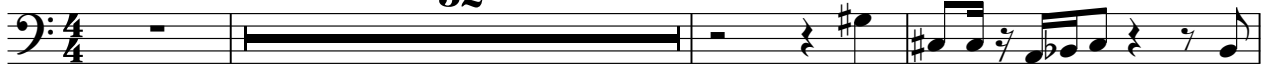

56

60

64

68

72

76

80

84

86

15

103

107

111

115

118

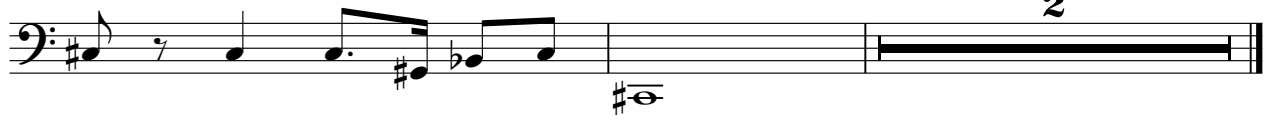

♩ = 102,000916

54

58

61

59

♩ = 102,000916

20

24

27

31

15

48

51

55

23

80

83

85

15

102

106

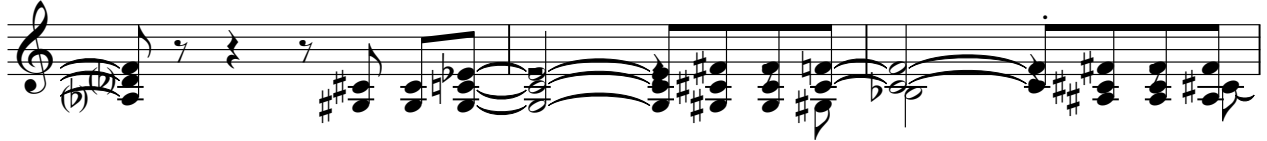

109

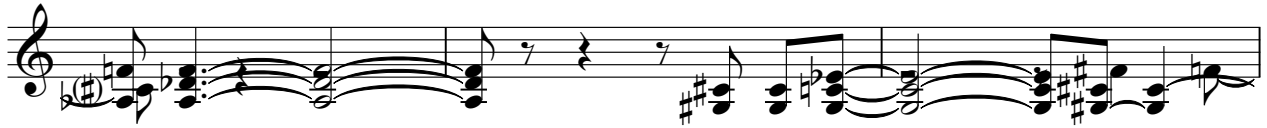

112

115

117

3

♩ = 102,000916

53

58

64

73

82

16

104

112

116

2

U2 - I Still Haven't Found What I'm Looking For 2

MELODY

♩ = 102,000916

4

9

14

18

23

28

32

36

40

44

V.S.

48

52

63

66

70

74

79

84

89

94

MELODY

98

103

108

113

116
