

# U2 - Mysterious ways

♩ = 100,000000

DRUMS

OVERDRIVE

OVERDRIVE

CLEAN GTR

DISTORTION

FRETLESS

MELODY

E.PIANO 1

ORGAN 2

ORCH.HIT

HALO PAD

STRINGS

♩ = 100,000000

4

DRUMS

OVERDRIVE

OVERDRIVE

CLEAN GTR

DISTORTION

FRETLESS

6

DRUMS

OVERDRIVE

OVERDRIVE

CLEAN GTR

DISTORTION

FRETLESS

8

DRUMS

OVERDRIVE

OVERDRIVE

CLEAN GTR

DISTORTION

FRETLESS

10

DRUMS

OVERDRIVE

OVERDRIVE

CLEAN GTR

DISTORTION

FRETLESS

MELODY

HALO PAD

12

DRUMS

OVERDRIVE

MELODY

HALO PAD

14

DRUMS

OVERDRIVE

MELODY

HALO PAD

16

DRUMS

OVERDRIVE

MELODY

HALO PAD

18

DRUMS

OVERDRIVE

CLEAN GTR

FRETLESS

MELODY

ORGAN 2

HALO PAD

STRINGS

20

DRUMS

OVERDRIVE

CLEAN GTR

FRETLESS

MELODY

ORGAN 2

STRINGS

22

DRUMS

OVERDRIVE

CLEAN GTR

DISTORTION

FRETLESS

MELODY

E.PIANO 1

ORGAN 2

STRINGS

24

DRUMS

OVERDRIVE

CLEAN GTR

DISTORTION

FRETLESS

MELODY

E.PIANO 1

ORGAN 2

STRINGS

26

DRUMS

OVERDRIVE

CLEAN GTR

DISTORTION

FRETLESS

MELODY

E.PIANO 1

ORGAN 2

STRINGS

28

DRUMS

OVERDRIVE

CLEAN GTR

DISTORTION

FRETLESS

MELODY

E.PIANO 1

ORGAN 2

STRINGS

30

DRUMS

OVERDRIVE

OVERDRIVE

CLEAN GTR

DISTORTION

FRETLESS

MELODY

E.PIANO 1

ORGAN 2

STRINGS

32

DRUMS

OVERDRIVE

OVERDRIVE

CLEAN GTR

DISTORTION

FRETLESS

34

DRUMS

OVERDRIVE

OVERDRIVE

CLEAN GTR

DISTORTION

FRETLESS

MELODY

HALO PAD

36

DRUMS

OVERDRIVE

MELODY

HALO PAD

38

DRUMS

OVERDRIVE

MELODY

HALO PAD

40

DRUMS

OVERDRIVE

MELODY

HALO PAD

42

DRUMS

OVERDRIVE

CLEAN GTR

FRETLESS

MELODY

ORGAN 2

STRINGS

44

DRUMS

OVERDRIVE

CLEAN GTR

FRETLESS

MELODY

ORGAN 2

STRINGS

46

DRUMS

OVERDRIVE

CLEAN GTR

DISTORTION

FRETLESS

MELODY

E.PIANO 1

ORGAN 2

STRINGS

48

DRUMS

OVERDRIVE

CLEAN GTR

DISTORTION

FRETLESS

MELODY

E.PIANO 1

ORGAN 2

STRINGS

50

DRUMS

OVERDRIVE

CLEAN GTR

DISTORTION

FRETLESS

MELODY

E.PIANO 1

ORGAN 2

STRINGS

52

DRUMS

OVERDRIVE

CLEAN GTR

DISTORTION

FRETLESS

MELODY

E.PIANO 1

ORGAN 2

STRINGS

54

DRUMS

OVERDRIVE

CLEAN GTR

DISTORTION

FRETLESS

MELODY

E.PIANO 1

ORGAN 2

STRINGS

56

DRUMS

OVERDRIVE

CLEAN GTR

DISTORTION

FRETLESS

MELODY

E.PIANO 1

ORGAN 2

ORCH.HIT

STRINGS

58

DRUMS

OVERDRIVE

FRETLESS

ORCH.HIT

STRINGS

60

DRUMS

OVERDRIVE

FRETLESS

ORCH.HIT

STRINGS

62

DRUMS

OVERDRIVE

CLEAN GTR

FRETLESS

ORCH.HIT

STRINGS

64

DRUMS

OVERDRIVE

CLEAN GTR

FRETLESS

STRINGS

66

DRUMS

OVERDRIVE

OVERDRIVE

CLEAN GTR

FRETLESS

STRINGS

68

DRUMS

OVERDRIVE

OVERDRIVE

CLEAN GTR

FRETLESS

MELODY

STRINGS

70

DRUMS

OVERDRIVE

CLEAN GTR

FRETLESS

MELODY

STRINGS

72

DRUMS

OVERDRIVE

CLEAN GTR

DISTORTION

FRETLESS

MELODY

STRINGS

74

DRUMS

OVERDRIVE

DISTORTION

FRETLESS

MELODY

STRINGS

76

DRUMS

OVERDRIVE

OVERDRIVE

DISTORTION

FRETLESS

MELODY

E.PIANO 1

ORGAN 2

STRINGS

78

DRUMS

OVERDRIVE

DISTORTION

FRETLESS

MELODY

E.PIANO 1

ORGAN 2

STRINGS

80

DRUMS

OVERDRIVE

OVERDRIVE

DISTORTION

FRETLESS

MELODY

E.PIANO 1

ORGAN 2

STRINGS

82

DRUMS

OVERDRIVE

DISTORTION

FRETLESS

MELODY

E.PIANO 1

ORGAN 2

STRINGS

84

DRUMS

OVERDRIVE

OVERDRIVE

DISTORTION

FRETLESS

MELODY

E.PIANO 1

ORGAN 2

STRINGS

86

DRUMS

OVERDRIVE

OVERDRIVE

DISTORTION

FRETLESS

MELODY

E.PIANO 1

ORGAN 2

STRINGS

88

DRUMS

OVERDRIVE

OVERDRIVE

DISTORTION

FRETLESS

MELODY

E.PIANO 1

ORGAN 2

STRINGS

90

DRUMS

OVERDRIVE

OVERDRIVE

DISTORTION

FRETLESS

MELODY

E.PIANO 1

ORGAN 2

STRINGS

92

DRUMS

OVERDRIVE

OVERDRIVE

DISTORTION

FRETLESS

MELODY

E.PIANO 1

ORGAN 2

STRINGS

94

DRUMS

OVERDRIVE

OVERDRIVE

DISTORTION

FRETLESS

MELODY

E.PIANO 1

ORGAN 2

STRINGS

96

DRUMS

OVERDRIVE

OVERDRIVE

DISTORTION

FRETLESS

MELODY

E.PIANO 1

ORGAN 2

STRINGS

98

DRUMS

DISTORTION

FRETLESS

ORGAN 2

STRINGS

100

DRUMS

DISTORTION

FRETLESS

ORGAN 2

STRINGS

102

DRUMS

DRUMS

U2 - Mysterious ways

♩ = 100,000000

V.S.

DRUMS

DRUMS

V.S.

61

63

65

67

69

71

73

75

77

79

DRUMS

V.S.

6

# DRUMS

101

102

OVERDRIVE

U2 - Mysterious ways

♩ = 100,000000

6

10 **20**

33 **23**

58

61

63

65

67 **3** **3** **8**

77

80

83

86

89

92

95

97

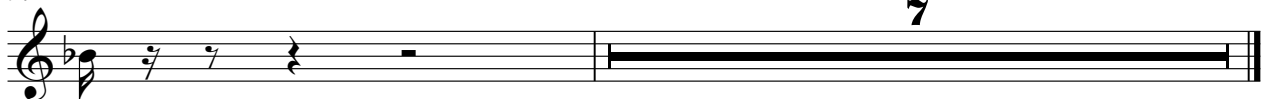

OVERDRIVE

U2 - Mysterious ways

♩ = 100,000000

5

7

9

13

20

24

28

31

33

V.S.

OVERDRIVE

39

44

48

52

56

66

69

73

76

80

8

OVERDRIVE

84

88

92

95

CLEAN GTR

U2 - Mysterious ways

♩ = 100,000000

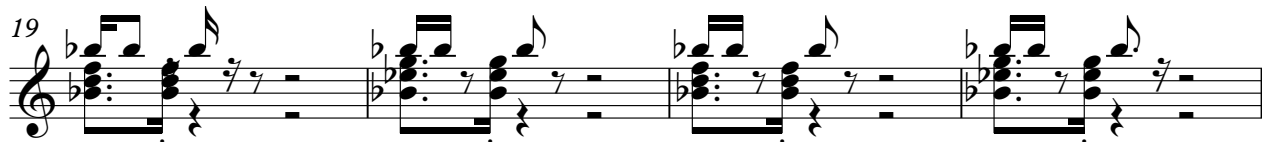

CLEAN GTR

42

46

50

54

58

5

65

67

70

32

DISTORTION

U2 - Mysterious ways

♩ = 100,000000

7 **12**

23

26

29

33 **11**

47

50

53

56 **15**

DISTORTION

73

76

79

82

85

88

91

94

96

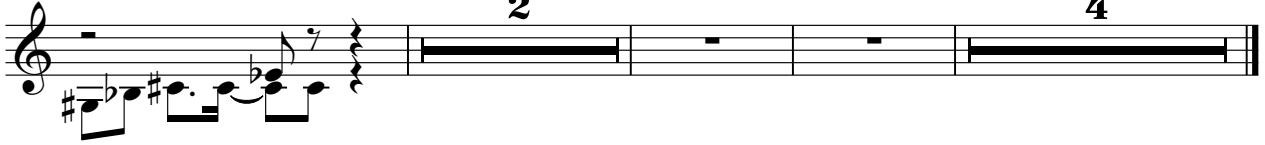

FRETLESS

U2 - Mysterious ways

♩ = 100,000000

42

45

48

51

54

57

61

65

70

73

76

79

82

85

88

91

94

97

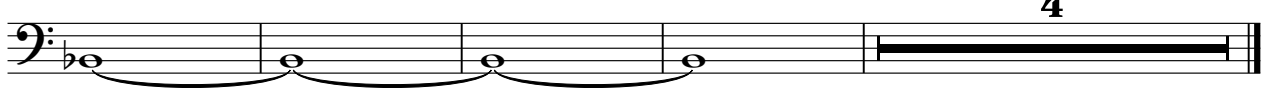

MELODY

U2 - Mysterious ways

♩ = 100,000000

9

13

17

21

24

28

3

34

38

42

46

49

52

56

71

75

79

83

86

90

93

96

♩ = 100,000000

**21**

25

29

**15**

**15**

3

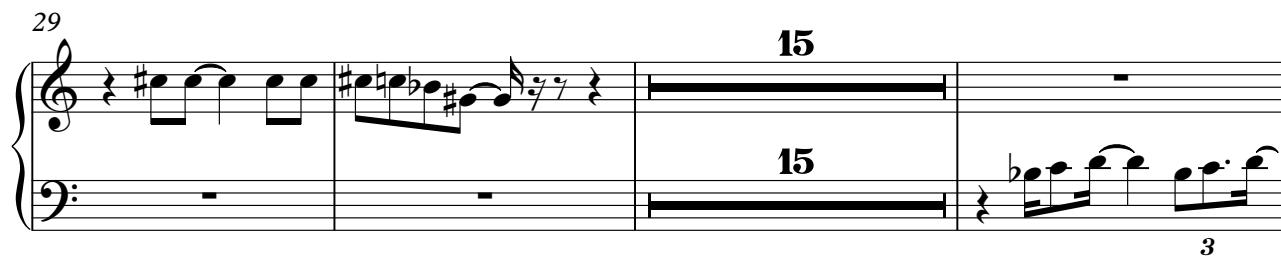

47

3

51

3

55

**19**

77

81

85

89

93

96

ORGAN 2

U2 - Mysterious ways

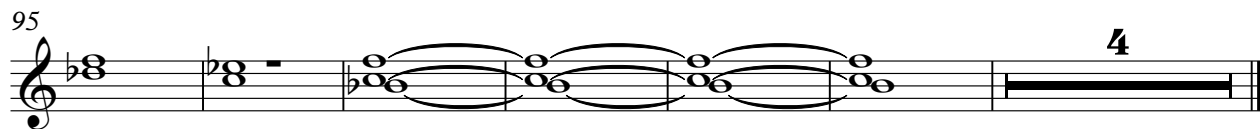
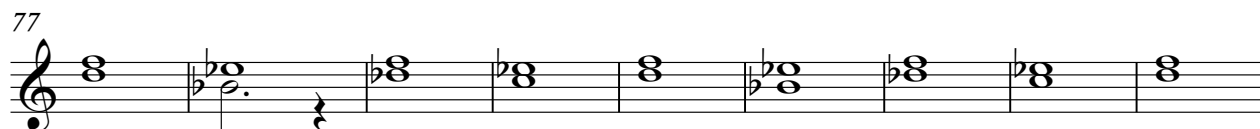
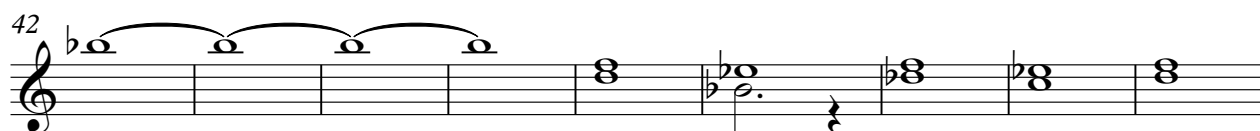
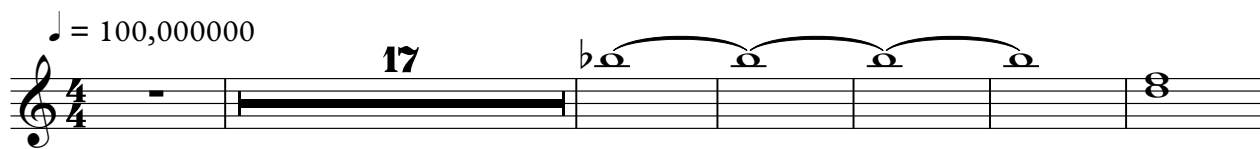

♩ = 100,000000

55

54 55 56 57 58

60

41

59 60 61 62 63

♩ = 100,000000

8

15

15

36

63

STRINGS

U2 - Mysterious ways

♩ = 100,000000

16

24

42

51

59

63

69

76

85

94

11

4