

# Christina Aguilera - Dirty

♩ = 100,048019

The musical score for Christina Aguilera's "Dirty" is presented in a multi-stem format. The score is divided into two systems, each with a tempo marking of ♩ = 100,048019. The first system includes:

The second system includes:

2

3

5

7

Perc.

Syn. Str.

Orch. Hit

Lead 8

Vla.

Seash.

Gun.

Detailed description of the musical score: The score is for two measures.   
 - **Perc.**: Measure 1 has a quarter note, a triplet of eighth notes, and a quarter note. Measure 2 has a quarter note, a quarter note, and a quarter note.   
 - **Syn. Str.**: Sustained chords in both measures.   
 - **Orch. Hit**: A single note in the second measure.   
 - **Lead 8**: Measure 1 has a quarter note, a triplet of eighth notes, and a quarter note. Measure 2 has a quarter note, a triplet of eighth notes, and a quarter note.   
 - **Vla.**: A triplet of eighth notes in the second measure.   
 - **Seash.**: A sustained note across both measures.   
 - **Gun.**: A quarter note in the first measure, followed by rests.

9

11

13

Perc.

Orch. Hit

Lead 8

Vla.

Vla.

Seash.

Gun.

15

Perc.

S. Bass

Lead 5

Lead 8

Gun.

17

19

21

Perc.

Q.

Quadrant staff (Q.) in treble clef with a common time signature. It features a triplet of eighth notes in the first measure, followed by a series of eighth and sixteenth notes in the second measure.

S. Bass

S. Bass staff in bass clef with a common time signature. It contains a series of eighth and sixteenth notes, including a half note with a flat (Bb) in the second measure.

Syn. Str.

Syn. Str. staff in treble clef, which is mostly empty, indicating that the synthesizer strings are not playing in this section.

Lead 5

Lead 5 staff in treble clef with a common time signature. It features a series of eighth notes, including a half note with a flat (Bb) in the second measure.

Lead 8

Lead 8 staff in treble clef with a common time signature. It contains a series of eighth and sixteenth notes, including a half note with a flat (Bb) in the second measure.

Gun.

Gun. staff in bass clef with a common time signature. It features a series of eighth notes, including a half note with a flat (Bb) in the second measure.

23

Perc.

E. Bass

Q.

S. Bass

Syn. Str.

Lead 5

Lead 8

24

25

26

Perc.

E. Gtr.

E. Bass

Q.

S. Bass

Syn. Str.

Lead 8

27

29

30

Perc. E. Gtr. E. Bass S. Bass Syn. Str. Lead 8 Gun.

Detailed description of the musical score: The score consists of seven staves. The Percussion staff (Perc.) features a rhythmic pattern with two triplet eighth notes marked with a circled '3' and a circled 'X' above them. The Electric Guitar (E. Gtr.) staff has a melodic line with eighth notes and rests. The Electric Bass (E. Bass) and Synthesizer (Syn. Str.) staves have similar melodic lines. The Lead 8 staff has a melodic line with eighth notes. The Gun. staff has a single note with a circled 'X' above it.

31

Perc. E. Gtr. E. Gtr. E. Bass Q. S. Bass Syn. Str. Lead 5 Lead 8 Gun.

33

Perc.

E. Gtr.

E. Gtr.

E. Bass

Q.

S. Bass

Syn. Str.

Lead 5

Lead 8

34

Perc. E. Gtr. E. Gtr. E. Bass Q. S. Bass Syn. Str. Lead 5 Lead 8 Gun.

35

Perc.

E. Gtr.

E. Gtr.

E. Bass

Q.

S. Bass

Syn. Str.

Lead 5

Lead 8

Gun.

36

Perc.

E. Gtr.

E. Gtr.

E. Bass

Q.

S. Bass

Syn. Str.

Lead 5

Lead 8

37

Perc. E. Gtr. E. Gtr. E. Bass Q. S. Bass Syn. Str. Lead 5 Lead 8 Gun.

38

Perc.

E. Gtr.

E. Gtr.

E. Bass

Q.

S. Bass

Syn. Str.

Lead 5

Lead 8

Gun.

40

Perc.

Lead 5

Lead 8

42

44

47

49

50

Perc. E. Gtr. E. Bass S. Bass Syn. Str. Lead 8

51

Perc. E. Gtr. E. Bass S. Bass Syn. Str. Lead 8

52

53

54

Perc. E. Gtr. E. Bass S. Bass Syn. Str. Lead 8 Gun.

Detailed description of the musical score: The score is for a multi-instrumental piece. The Percussion part (Perc.) features a complex rhythmic pattern with triplets and accents. The Electric Guitar (E. Gtr.) part has a melodic line with some rests. The Electric Bass (E. Bass) and Synthesizer (Syn. Str.) parts have similar melodic lines. The Lead 8 part has a melodic line with a long note. The Gun part has a single note.

55

Perc.

E. Gtr.

E. Gtr.

E. Bass

Q.

S. Bass

Syn. Str.

Lead 5

Lead 8

Gun.

57

Perc. E. Gtr. E. Gtr. E. Bass Q. S. Bass Syn. Str. Lead 5 Lead 8

58

Perc. E. Gtr. E. Gtr. E. Bass Q. S. Bass Syn. Str. Lead 5 Lead 8 Gun.

59

Perc.

E. Gtr.

E. Gtr.

E. Bass

Q.

S. Bass

Syn. Str.

Lead 5

Lead 8

Gun.

60

Perc.

E. Gtr.

E. Gtr.

E. Bass

Q.

S. Bass

Syn. Str.

Lead 5

Lead 8

61

Perc. E. Gtr. E. Gtr. E. Bass Q. S. Bass Syn. Str. Lead 5 Lead 8 Gun.

62

Perc. 3

E. Gtr.

E. Gtr.

E. Bass

Q.

S. Bass

Syn. Str.

Lead 5

Lead 8

Seash.

Gun.

64

66

68

Perc.

Syn. Str.

Lead 8

Seash.

Gun.

70

Perc.

Syn. Str.

Lead 8

Seash.

Gun.

72

74

Perc. E. Gtr. E. Gtr. E. Bass Q. S. Bass Syn. Str. Lead 5 Lead 8 Gun.

76

Perc.

E. Gtr.

E. Gtr.

E. Bass

Q.

S. Bass

Syn. Str.

Lead 5

Lead 8

77

Perc. E. Gtr. E. Gtr. E. Bass Q. S. Bass Syn. Str. Lead 5 Lead 8 Gun.

78

Perc. E. Gtr. E. Gtr. E. Bass Q. S. Bass Syn. Str. Lead 5 Lead 8 Gun.

Detailed description of the musical score: The score is for a multi-instrument ensemble. The Percussion part features a complex rhythmic pattern with a triplet of eighth notes. The Electric Guitars (E. Gtr.) have two staves; the top staff has a melodic line with a triplet, and the bottom staff has a sustained chord. The Electric Bass (E. Bass) plays a rhythmic pattern with eighth notes. The Q. (Quadrant) part has a melodic line with a triplet and a flat. The S. Bass (Soprano Bass) plays a rhythmic pattern with eighth notes. The Syn. Str. (Synthesizer Strings) part has a sustained chord. The Lead 5 part has a melodic line with a triplet. The Lead 8 part has a melodic line with a triplet. The Gun part has a melodic line with a triplet.

79

Perc.

E. Gtr.

E. Gtr.

E. Bass

Q.

S. Bass

Syn. Str.

Lead 5

Lead 8

80

Perc. E. Gtr. E. Gtr. E. Bass Q. S. Bass Syn. Str. Lead 5 Lead 8 Gun.

81

Perc. E. Gtr. E. Gtr. E. Bass Q. S. Bass Syn. Str. Lead 5 Lead 8 Gun.

83

85

87

Perc.

E. Bass

Q.

S. Bass

Syn. Str.

Lead 8

Gun.

89

Perc.

E. Bass

Q.

S. Bass

Syn. Str.

Lead 8

Gun.

91

Perc.

E. Bass

Q.

S. Bass

Syn. Str.

Lead 8

93

Perc.

E. Bass

Q.

S. Bass

Syn. Str.

Lead 8

Gun.

95

Perc.

E. Bass

Q.

S. Bass

Syn. Str.

Lead 8

Gun.

Detailed description of the musical score: The score consists of seven staves. The Percussion staff (Perc.) features a complex rhythmic pattern with accents and triplets (marked '3'). The E. Bass staff (E. Bass) and S. Bass staff (S. Bass) play eighth notes. The Q. staff (Q.) plays chords with a flat (b) and eighth notes. The Syn. Str. staff (Syn. Str.) has sustained chords. The Lead 8 staff (Lead 8) plays eighth notes with a flat (b). The Gun. staff (Gun.) has a single note at the end of the phrase.

97

Perc.

E. Bass

Q.

S. Bass

Syn. Str.

Lead 8

Seash.

Gun.

# Christina Aguilera - Dirty

## Percussion

♩ = 100,048019

V.S.

Percussion

The systems are numbered 27, 29, 31, 33, 35, 37, 39, 41, 43, and 45, indicating the measure number for the first measure of each system.

Percussion

V.S.

69

72

75

77

79

81

83

85

87

89

Percussion

91

93

95

97

Electric Guitar

Christina Aguilera - Dirty

♩ = 100,048019

23

27

31

35

39

8

50

54

58

62

10

74

78

81

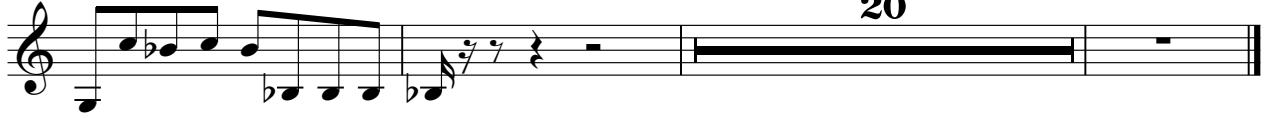

♩ = 100,048019

**30**

35

40

**15**

59

**10**

74

80

**20**

# Christina Aguilera - Dirty

Electric Bass

♩ = 100,048019

22

25

28

31

34

37

43

46

49

52

V.S.

55

58

61

64

75

78

81

84

87

90

93

96

98

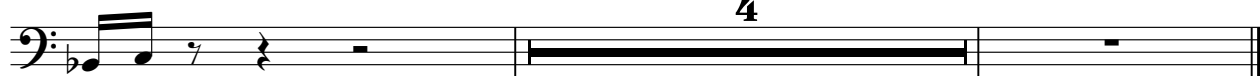

Quintus

Christina Aguilera - Dirty

♩ = 100,048019

21

25

32

36

36

16

55

59

61

61

11

2

Quintus

74

78

82

86

90

94

96

Synth Bass

Christina Aguilera - Dirty

♩ = 100,048019

14

18

22

25

28

31

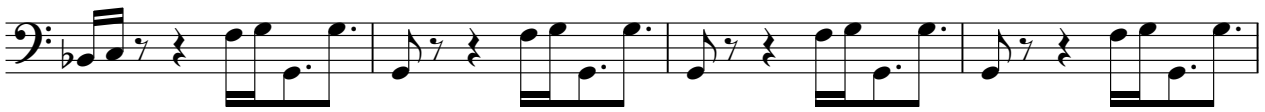

35

38

3

43

47

50

53

56

60

64

76

80

84

88

92

96

98

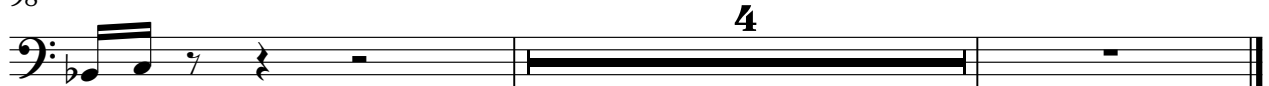

# Christina Aguilera - Dirty

## Synth Strings

♩ = 100,048019

9

12

25

30

38

6

49

54

62

71

79

V.S.

2

### Synth Strings

88

95

♩ = 100,048019

7

11

89

Christina Aguilera - Dirty

Lead 5 (Charang)

♩ = 100,048019

**14**

18

22

32

36

40

44

48

58

61

Lead 5 (Charang)

72

76

80

82

# Christina Aguilera - Dirty

## Lead 8 (Bass + Lead)

♩ = 100,048019

6

9

12

16

19

22

25

28

32

V.S.

35

38

41

44

47

50

53

57

60

63

66

69

73

76

79

82

85

88

91

94

V.S.

4

Lead 8 (Bass + Lead)

97

4

Pad 1 (New Age)

Christina Aguilera - Dirty

♩ = 100,048019

**4**

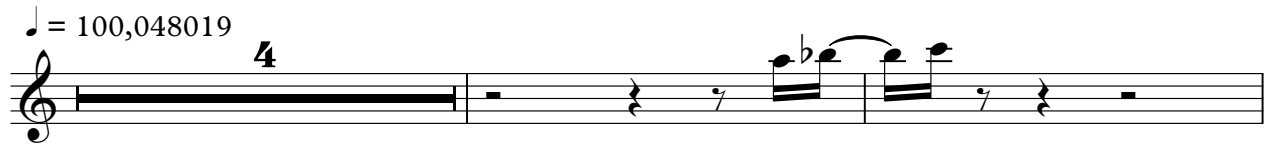

7

**96**

Viola

Christina Aguilera - Dirty

♩ = 100,048019

7

11

14

89

Christina Aguilera - Dirty

Viola

♩ = 100,048019

♩ = 100,048019

3

10

4 48 3

67

26

98

Gunshot

Christina Aguilera - Dirty

♩ = 100,048019

2 6

14 2

21 7 2

34 3

42 7

54 2

61 2

69

75 2

80 2

2

# Gunshot

85

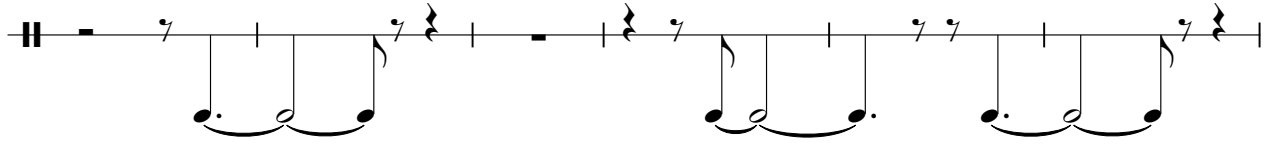

91

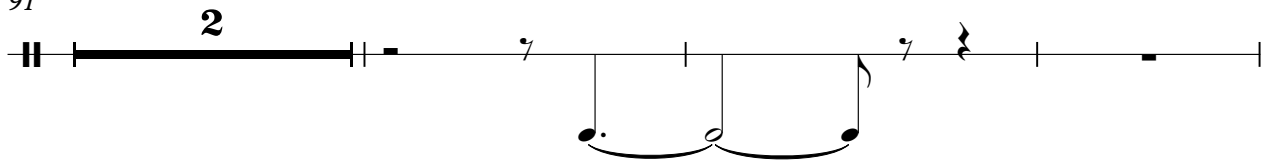

96

