

U2 - New Year`s Day 2

♩ = 84,000671

Sax

Drums

Tube Bell

Harp

Puls Synt

El Bass

Rhodes

Brass

Strings

Ac Piano

♩ = 84,000671

5

Sax

Rhodes

Ac Piano

7

Sax

Rhodes

Ac Piano

9

Sax

Rhodes

Ac Piano

11

Sax

Rhodes

Strings

Ac Piano

13

Sax

Rhodes

Strings

Ac Piano

15

Sax

Rhodes

Strings

Ac Piano

17

Sax

Rhodes

Strings

Ac Piano

19

Sax

Tube Bell

Rhodes

Strings

Ac Piano

21

Sax

Tube Bell

Rhodes

Strings

Ac Piano

23

Sax

Tube Bell

Rhodes

Strings

Ac Piano

25

Sax

Tube Bell

Rhodes

Strings

Ac Piano

$\text{♩} = 54,000053$ $\text{♩} = 35,00011$

27 ♩ = 85,000282

Sax

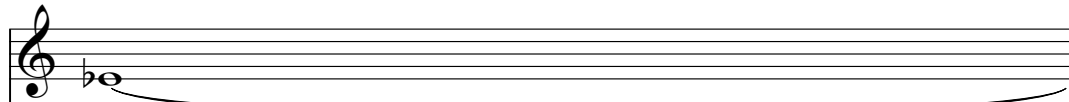

Drums

Percussio

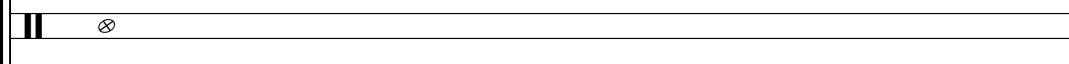

Tube Bell

Harp

Puls Synt

T
A
B

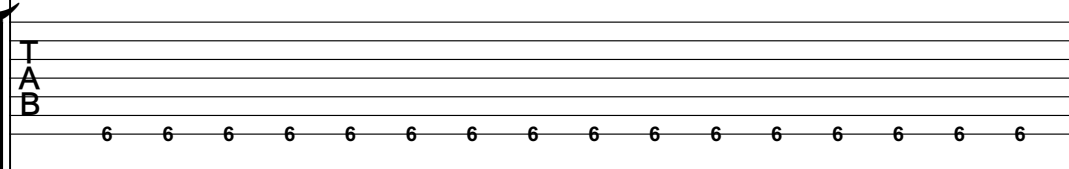

El Bass

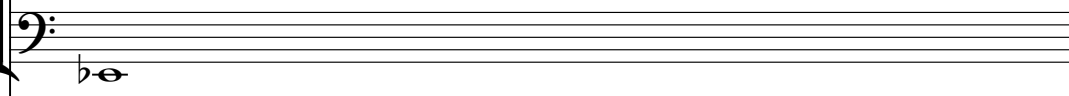

Rhodes

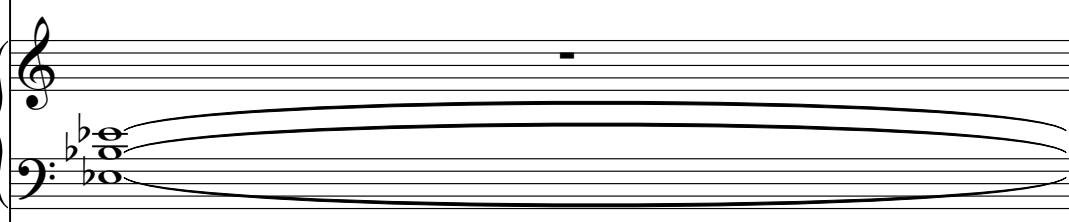

♩ = 85,000282

Strings

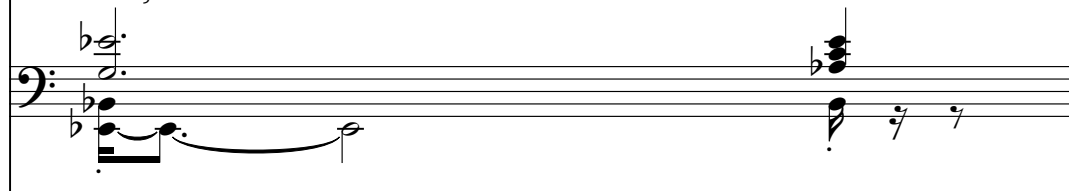

Ac Piano

28

Sax

Drums

Percussio

Harp

Puls Synt

El Bass

Rhodes

Ac Piano

29

The musical score is arranged vertically with the following instruments from top to bottom:

30

Sax

Drums

Percussio

Puls Synt

El Bass

Rhodes

Brass

Ac Piano

31

32

Sax

Drums

Percussion

Tube Bell

Puls Synth

El Bass

Rhodes

Brass

Strings

Ac Piano

33

34

Sax

Drums

Percussio

Tube Bell

Puls Synt

El Bass

Rhodes

Brass

Strings

Ac Piano

T
A
B

??? ? ? ? ? ? ? ? ? ? ? ? ? 3 3 3 6 6 6 6 6 1 1 3 3 3 3 3 3 6 6

36

37

38

39

- Puls Synth:** Tablature with fret numbers: 6 6 6 6 6 6 6 1 3 3 3 3 3 3 3 3.

40

41

Sax

Drums

Percussion

Tube Bell

Puls Synt

El Bass

Rhodes

Brass

Strings

Ac Piano

42

Sax

Drums

Percussion

Tube Bell

Puls Synth

El Bass

Rhodes

Brass

Strings

Ac Piano

43

Sax

Drums

Percussion

Tube Bell

Puls Synth

El Bass

Rhodes

Brass

Strings

Ac Piano

44

45

Sax

Drums

Percussion

Tube Bell

Puls Synth

El Bass

Rhodes

Brass

Strings

Ac Piano

46

47

Sax

Drums

Percussion

Tube Bell

Puls Synth

El Bass

Rhodes

Brass

Strings

Ac Piano

- Puls Synth:** Tablature with fret numbers: 6 6 6 6 6 6 6 1 3 3 3 3 3 3 3 3.

48

49

Sax

Drums

Percussio

Tube Bell

Puls Synt

El Bass

Rhodes

Brass

Strings

Ac Piano

50

51

Sax

Drums

Percussion

Tube Bell

Puls Synt

El Bass

Rhodes

Brass

Strings

Ac Piano

52

53

Sax

Drums

Percussio

Tube Bell

Puls Synt

El Bass

Rhodes

Brass

Strings

Ac Piano

54

55

56

57

Drums

Percussion

Tube Bell

Puls Synth

El Bass

Rhodes

Brass

Strings

Ac Piano

58

Sax

Drums

Percussio

Tube Bell

Puls Synt

El Bass

Rhodes

Brass

Strings

Ac Piano

59

- Drums:** Snare and bass drum patterns with accents.
- Puls Synth:** Tablature with fret numbers: 6 6 6 6 6 6 1 1 3 3 3 3 3 3 6 6.

60

Sax

Drums

Percussion

Tube Bell

Puls Synth

El Bass

Rhodes

Brass

Strings

Ac Piano

61

Sax

Drums

Percussion

Tube Bell

Puls Synt

El Bass

Rhodes

Brass

Strings

Ac Piano

62

63

Sax: Treble clef, key signature of one flat. Measures 63-66 show a melodic line with notes on G4, F4, E4, and D4.

Drums: Standard drum notation with snare, bass drum, and hi-hat patterns.

Percussion: Treble clef, key signature of one flat. Features a steady eighth-note pattern.

Tube Bell: Treble clef, key signature of one flat. Features a melodic line with notes on G4, F4, E4, and D4.

Puls Synt: Treble clef, key signature of one flat. Features a sequence of notes: 1 1 1 1 1 1 1 1 3 3 3 3 3 3 3 3.

El Bass: Bass clef, key signature of one flat. Features a melodic line with notes on G3, F3, E3, and D3.

Rhodes: Grand staff, key signature of one flat. Features a melodic line with notes on G4, F4, E4, and D4.

Brass: Treble clef, key signature of one flat. Features a melodic line with notes on G4, F4, E4, and D4.

Strings: Bass clef, key signature of one flat. Features a melodic line with notes on G3, F3, E3, and D3.

Ac Piano: Grand staff, key signature of one flat. Features a melodic line with notes on G4, F4, E4, and D4.

64

65

Sax

Drums

Tube Bell

Puls Synt

El Bass

Rhodes

Brass

Strings

Ac Piano

- Drums:** A pattern of 'x' marks indicating drum hits.
- Tube Bell:** A sequence of notes with slurs, including a sharp sign.
- Puls Synt:** A sequence of '3' marks, likely representing triplets.
- Ac Piano:** A complex sequence of notes with slurs and ties, including a sharp sign.

66

67

Sax

Drums

Tube Bell

Puls Synt

El Bass

Rhodes

Brass

Strings

Ac Piano

68

Sax

Drums

Percussio

Tube Bell

Harp

Puls Synt

El Bass

Rhodes

Brass

Strings

Ac Piano

U2 - New Year`s Day 2

Sax

♩ = 84,000671

2

7

12

17

22

28

34

39

44

50

♩ = 54,0600001185,00028

V.S.

2

Sax

54

61

66

Drums

U2 - New Year`s Day 2

♩ = 84,000671 ♩ = 54,3005108 282

25

30

36

41

45

48

51

54

57

60

V.S.

2

Drums

63

66

Percussio

U2 - New Year`s Day 2

♩ = 84,000671 ♩ = 54,25005008282

25

30

34

38

42

46

49

51

53

56

V.S.

2

Percussio

59

61

63

65

U2 - New Year`s Day 2

Tube Bell

♩ = 84,000671

18

21

24

♩ = 54,00033000118

27

♩ = 85,000282

32

35

38

41

44

47

V.S.

50

53

56

59

62

65

67

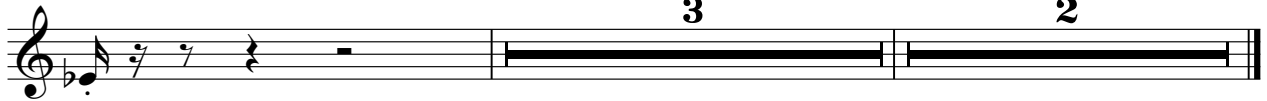

U2 - New Year`s Day 2

Harp

♩ = 84,000671 ♩ = 54,000671 ♩ = 85,000282

25

28

29

41 **2**

30

U2 - New Year`s Day 2

Puls Synt

$\text{♩} = 84,000671$ $\text{♩} = \cancel{54,000051} + 85,000282$

25

28 **E**
T 
A 6 6 6 6 6 6 6 6 6 6 6 6 6 6 6 6
B
E
A

30 **T**
A
B 6

32 **T**
A
B 6 6 6 6 6 6 6 6 6 6 6 6 6 6 6 6 6 6 1 3 3 3 3 3 3 3 3 3

34 **T**
A
B 1 1 1 1 1 1 1 1 1 1 1 1 1 1 6 6 6 6 6 6 6 6 6 6 6 6 6 6 6 6

36 **T**
A
B ? ? ? ? ? ? ? ? ? ? ? ? ? ? ? 3 3 6 6 6 6 6 6 6 6 1 1 3 3 3 3 3 3 3 6 6

38 **T**
A
B 1 1 1 1 1 1 1 1 1 3 3 3 3 3 3 3 3 3 3 3 3 3 3 3 1 1 1 1 1 1 1 1

40 **T**
A
B 6 6 6 6 6 6 6 6 6 6 6 6 6 6 6 1 1 6 6 6 6 6 6 6 6 1 3 3 3 3 3 3 3 3

42 **T**
A
B 1 1 1 1 1 1 1 1 1 1 1 1 1 1 6 6 6 6 6 6 6 6 6 6 6 6 6 6 6 6 6 6

44 **T**
A
B ? ? ? ? ? ? ? ? ? ? ? ? ? ? ? 3 3 6 6 6 6 6 6 6 6 1 1 3 3 3 3 3 3 3 6 6

T
A
B 1 1 1 1 1 1 1 1 1 3 3 3 3 3 3 3 3 3 3 3 3 3 3 3 1 1 1 1 1 1 1 1 **V.S.**

T		
A		
B	6 6 6 6 6 6 6 6 6 6 6 6 6 6 6 1 1	6 6 6 6 6 6 6 6 1 3 3 3 3 3 3 3 3 3

48

T		
A		
B	1 1 1 1 1 1 1 1 1 1 1 1 1 1 1 1 1 1	6 6 6 6 6 6 6 6 6 6 6 6 6 6 6 6 6 6

50

T		
A		
B	? ? ? ? ? ? ? ? ? ? ? ? ? ? 3 3	6 6 6 6 6 6 6 1 1 3 3 3 3 3 3 3 6 6

52

T		
A		
B	1 1 1 1 1 1 1 1 1 3 3 3 3 3 3 3 3 3	3 3 3 3 3 3 3 3 1 1 1 1 1 1 1 1 1 1

54

T		
A		
B	6 6 6 6 6 6 6 6 6 6 6 6 6 6 6 1 1	6 6 6 6 6 6 6 6 1 3 3 3 3 3 3 3 3 3

56

T		
A		
B	1 1 1 1 1 1 1 1 1 1 1 1 1 1 1 1 1 1	6 6 6 6 6 6 6 6 6 6 6 6 6 6 6 6 6 6

58

T		
A		
B	? ? ? ? ? ? ? ? ? ? ? ? ? ? 3 3	6 6 6 6 6 6 6 1 1 3 3 3 3 3 3 3 6 6

60

T		
A		
B	1 1 1 1 1 1 1 1 1 3 3 3 3 3 3 3 3 3	3 3 3 3 3 3 3 3 1 1 1 1 1 1 1 1 1 1

62

T		
A		
B	6 6 6 6 6 6 6 6 6 6 6 6 6 0 0 0 0	1 1 1 1 1 1 1 1 1 3 3 3 3 3 3 3 3 3

64

. . .

T		
A		
B	1 1 1 1 1 1 1 1 1 3 3 3 3 3 3 3 3 3	3 3 3 3 3 3 3 3 3 3 3 3 3 3 3 3 3 3

.

	3	2
<p>T A B</p> <p>? ? ? ? ? ? ? ? 1 1 1 1 1 1 1 1 1</p>		
6		

El Bass

U2 - New Year`s Day 2

♩ = 84,000671 ♩ = 54,33,005,108 282

25

30

34

37

40

43

46

49

53

56

V.S.

2

El Bass

59

62

65

U2 - New Year`s Day 2

Rhodes

♩ = 84,000671

3

8

13

18

23

♩ = 54,0005300183,000282

29

V.S.

35

40

45

50

54

59

64

68

U2 - New Year`s Day 2

Brass

♩ = 84,000671 ♩ = 54,000671 ♩ = 65,000671 ♩ = 82,000671

25 **3**

31

34

39

44

48

V.S.

51

51

56

56

61

61

65

65

U2 - New Year`s Day 2

Strings

♩ = 84,000671

10

15

20

24

♩ = 54,000561 18 ♩ = 85,000282

29

35

40

44

49

54

V.S.

2
59

Strings

63

66

U2 - New Year`s Day 2

Ac Piano

