

U2 - Pride In The Name Of Love 2

♩ = 106,001450

FR. HORN

DRUMS

OVERDRIVE

CLEAN GTR

OVERDRIVE

CLEAN GTR

SLAPBASS 2

MELODY

SWEEP PAD

♩ = 106,001450

2

5

DRUMS

OVERDRIVE

CLEAN GTR

OVERDRIVE

CLEAN GTR

SLAPBASS 2

7

DRUMS

OVERDRIVE

CLEAN GTR

OVERDRIVE

CLEAN GTR

SLAPBASS 2

9

DRUMS

OVERDRIVE

OVERDRIVE

SLAPBASS 2

10

DRUMS

OVERDRIVE

OVERDRIVE

SLAPBASS 2

11

DRUMS

OVERDRIVE

OVERDRIVE

SLAPBASS 2

12

DRUMS

OVERDRIVE

OVERDRIVE

SLAPBASS 2

MELODY

13

DRUMS

OVERDRIVE

OVERDRIVE

SLAPBASS 2

MELODY

14

DRUMS

OVERDRIVE

OVERDRIVE

SLAPBASS 2

MELODY

15

DRUMS

OVERDRIVE

OVERDRIVE

SLAPBASS 2

MELODY

16

DRUMS

OVERDRIVE

OVERDRIVE

SLAPBASS 2

MELODY

17

DRUMS

OVERDRIVE

OVERDRIVE

SLAPBASS 2

MELODY

18

DRUMS

OVERDRIVE

OVERDRIVE

SLAPBASS 2

MELODY

19

DRUMS

OVERDRIVE

OVERDRIVE

SLAPBASS 2

MELODY

8

20

DRUMS

OVERDRIVE

OVERDRIVE

SLAPBASS 2

MELODY

21

DRUMS

OVERDRIVE

OVERDRIVE

SLAPBASS 2

MELODY

22

DRUMS

OVERDRIVE

OVERDRIVE

SLAPBASS 2

MELODY

23

DRUMS

OVERDRIVE

OVERDRIVE

SLAPBASS 2

MELODY

24

DRUMS

OVERDRIVE

OVERDRIVE

SLAPBASS 2

MELODY

25

DRUMS

OVERDRIVE

OVERDRIVE

SLAPBASS 2

MELODY

26

DRUMS

OVERDRIVE

OVERDRIVE

SLAPBASS 2

MELODY

27

DRUMS

OVERDRIVE

OVERDRIVE

SLAPBASS 2

MELODY

28

DRUMS

CLEAN GTR

OVERDRIVE

CLEAN GTR

SLAPBASS 2

MELODY

30

DRUMS

CLEAN GTR

CLEAN GTR

SLAPBASS 2

MELODY

32

DRUMS

CLEAN GTR

CLEAN GTR

SLAPBASS 2

MELODY

34

DRUMS

CLEAN GTR

CLEAN GTR

SLAPBASS 2

MELODY

36

DRUMS

OVERDRIVE

OVERDRIVE

CLEAN GTR

SLAPBASS 2

MELODY

37

DRUMS

OVERDRIVE

OVERDRIVE

SLAPBASS 2

MELODY

38

DRUMS

OVERDRIVE

OVERDRIVE

SLAPBASS 2

MELODY

39

DRUMS

OVERDRIVE

OVERDRIVE

SLAPBASS 2

MELODY

40

DRUMS

OVERDRIVE

OVERDRIVE

SLAPBASS 2

MELODY

41

DRUMS

OVERDRIVE

OVERDRIVE

SLAPBASS 2

MELODY

42

DRUMS

OVERDRIVE

OVERDRIVE

SLAPBASS 2

MELODY

43

DRUMS

OVERDRIVE

OVERDRIVE

SLAPBASS 2

MELODY

44

DRUMS

OVERDRIVE

OVERDRIVE

SLAPBASS 2

MELODY

45

DRUMS

OVERDRIVE

OVERDRIVE

SLAPBASS 2

MELODY

46

DRUMS

OVERDRIVE

OVERDRIVE

SLAPBASS 2

47

DRUMS

OVERDRIVE

OVERDRIVE

SLAPBASS 2

MELODY

48

DRUMS

OVERDRIVE

OVERDRIVE

SLAPBASS 2

MELODY

49

DRUMS

OVERDRIVE

OVERDRIVE

SLAPBASS 2

50

DRUMS

OVERDRIVE

OVERDRIVE

SLAPBASS 2

51 

DRUMS

OVERDRIVE

OVERDRIVE

SLAPBASS 2

52

DRUMS

OVERDRIVE

OVERDRIVE

SLAPBASS 2

SWEEP PAD

53

DRUMS

OVERDRIVE

OVERDRIVE

SLAPBASS 2

SWEEP PAD

54

DRUMS

OVERDRIVE

OVERDRIVE

SLAPBASS 2

SWEEP PAD

55

DRUMS

OVERDRIVE

OVERDRIVE

SLAPBASS 2

MELODY

SWEEP PAD

56

DRUMS

CLEAN GTR

OVERDRIVE

CLEAN GTR

SLAPBASS 2

MELODY

58

DRUMS

CLEAN GTR

CLEAN GTR

SLAPBASS 2

MELODY

60

DRUMS

CLEAN GTR

CLEAN GTR

SLAPBASS 2

MELODY

62

DRUMS

CLEAN GTR

CLEAN GTR

SLAPBASS 2

MELODY

64

DRUMS

CLEAN GTR

CLEAN GTR

SLAPBASS 2

MELODY

66

FR.HORN
DRUMS
CLEAN GTR
CLEAN GTR
SLAPBASS 2
MELODY

68

FR.HORN
DRUMS
OVERDRIVE
OVERDRIVE
CLEAN GTR
SLAPBASS 2
MELODY
SWEEP PAD

69

FR.HORN

DRUMS

OVERDRIVE

OVERDRIVE

SLAPBASS 2

MELODY

SWEEP PAD

70

DRUMS

OVERDRIVE

OVERDRIVE

SLAPBASS 2

MELODY

SWEEP PAD

71

FR.HORN

DRUMS

OVERDRIVE

OVERDRIVE

SLAPBASS 2

MELODY

SWEEP PAD

72

FR.HORN

DRUMS

OVERDRIVE

OVERDRIVE

SLAPBASS 2

MELODY

SWEEP PAD

73

FR.HORN

DRUMS

OVERDRIVE

OVERDRIVE

SLAPBASS 2

MELODY

SWEEP PAD

74

DRUMS

OVERDRIVE

OVERDRIVE

SLAPBASS 2

MELODY

SWEEP PAD

75

FR.HORN

DRUMS

OVERDRIVE

OVERDRIVE

SLAPBASS 2

MELODY

SWEEP PAD

76

FR.HORN

DRUMS

OVERDRIVE

OVERDRIVE

SLAPBASS 2

MELODY

SWEEP PAD

77

FR.HORN

DRUMS

OVERDRIVE

OVERDRIVE

SLAPBASS 2

MELODY

SWEEP PAD

78

DRUMS

OVERDRIVE

OVERDRIVE

SLAPBASS 2

MELODY

SWEEP PAD

79

FR.HORN

DRUMS

OVERDRIVE

OVERDRIVE

SLAPBASS 2

MELODY

SWEEP PAD

80

FR.HORN

DRUMS

OVERDRIVE

OVERDRIVE

SLAPBASS 2

MELODY

SWEEP PAD

81

FR.HORN

DRUMS

OVERDRIVE

OVERDRIVE

SLAPBASS 2

MELODY

SWEEP PAD

82

DRUMS

OVERDRIVE

OVERDRIVE

SLAPBASS 2

MELODY

SWEEP PAD

83

FR.HORN

DRUMS

OVERDRIVE

OVERDRIVE

SLAPBASS 2

MELODY

SWEEP PAD

84

FR.HORN

DRUMS

OVERDRIVE

OVERDRIVE

SLAPBASS 2

MELODY

SWEEP PAD

85

FR.HORN

DRUMS

OVERDRIVE

OVERDRIVE

SLAPBASS 2

MELODY

SWEEP PAD

86

FR.HORN

DRUMS

OVERDRIVE

OVERDRIVE

SLAPBASS 2

MELODY

SWEEP PAD

87

FR.HORN

DRUMS

OVERDRIVE

OVERDRIVE

SLAPBASS 2

SWEEP PAD

88

FR.HORN

DRUMS

OVERDRIVE

OVERDRIVE

SLAPBASS 2

MELODY

SWEEP PAD

89

90

91

FR.HORN
DRUMS
OVERDRIVE
OVERDRIVE
SLAPBASS 2
SWEEP PAD

92

FR.HORN
DRUMS
OVERDRIVE
OVERDRIVE
SLAPBASS 2
SWEEP PAD

93

FR.HORN

DRUMS

OVERDRIVE

OVERDRIVE

SLAPBASS 2

SWEEP PAD

94

FR.HORN

DRUMS

OVERDRIVE

OVERDRIVE

SLAPBASS 2

SWEEP PAD

95

FR.HORN

DRUMS

OVERDRIVE

OVERDRIVE

SLAPBASS 2

SWEEP PAD

96

FR.HORN

DRUMS

OVERDRIVE

OVERDRIVE

SLAPBASS 2

SWEEP PAD

97

FR.HORN

DRUMS

OVERDRIVE

OVERDRIVE

SLAPBASS 2

SWEEP PAD

98

FR.HORN

DRUMS

OVERDRIVE

OVERDRIVE

SLAPBASS 2

SWEEP PAD

99

FR.HORN

DRUMS

OVERDRIVE

OVERDRIVE

SLAPBASS 2

SWEEP PAD

100

FR.HORN

DRUMS

OVERDRIVE

OVERDRIVE

SLAPBASS 2

SWEEP PAD

FR.HORN

U2 - Pride In The Name Of Love 2

♩ = 106,001450

65

70

76

82

87

91

95

98

2

U2 - Pride In The Name Of Love 2

DRUMS

♩ = 106,001450

2

6

9

12

15

18

21

23

25

27

V.S.

DRUMS

30

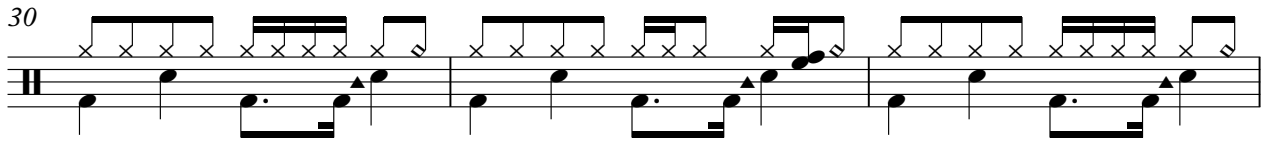

33

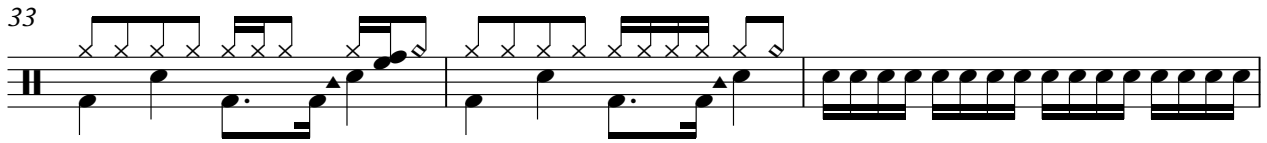

36

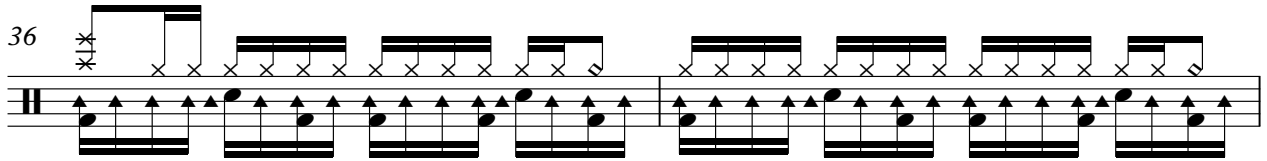

38

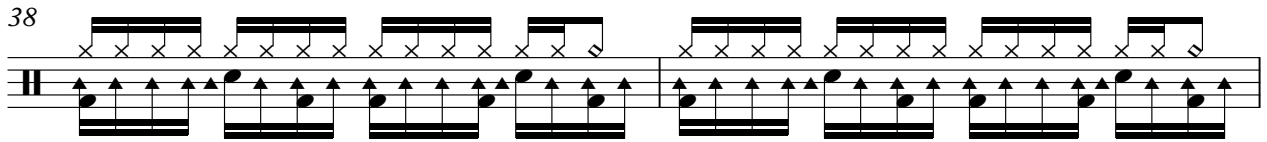

40

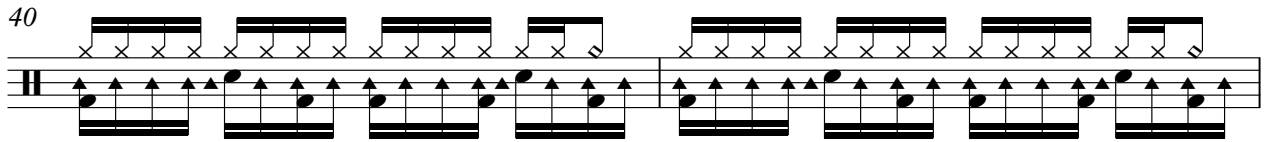

42

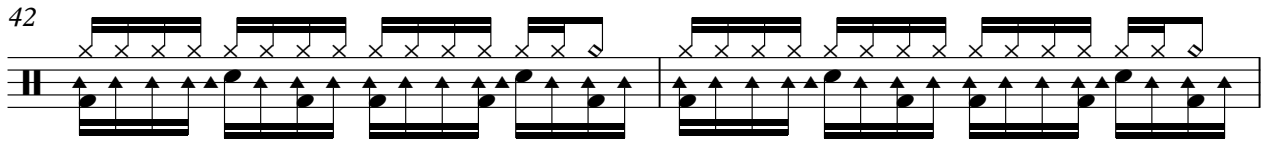

44

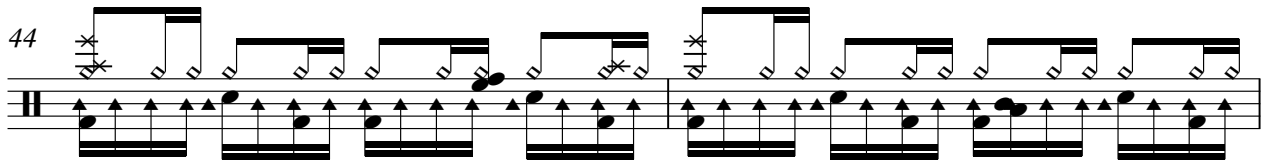

46

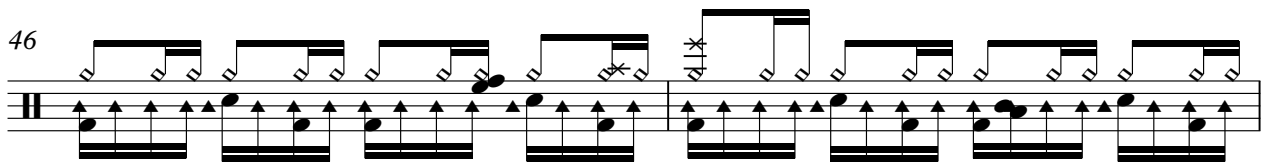

48

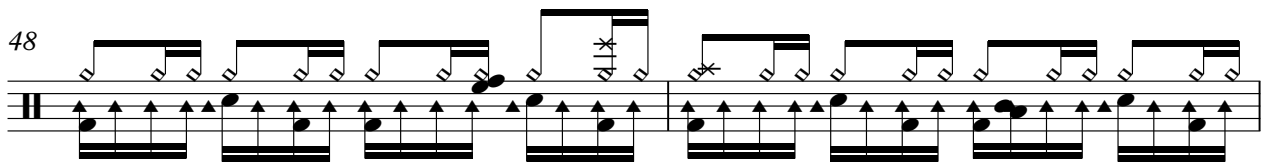

50

DRUMS

52

54

57

60

63

66

69

71

73

75

V.S.

DRUMS

97

99

OVERDRIVE

U2 - Pride In The Name Of Love 2

♩ = 106,001450

7

9

10

12

14

16

18

20

22

V.S.

OVERDRIVE

24

26

28

8

37

38

40

42

44

45

46

OVERDRIVE

3

47

48

49

50

51

53

54

55

12

OVERDRIVE

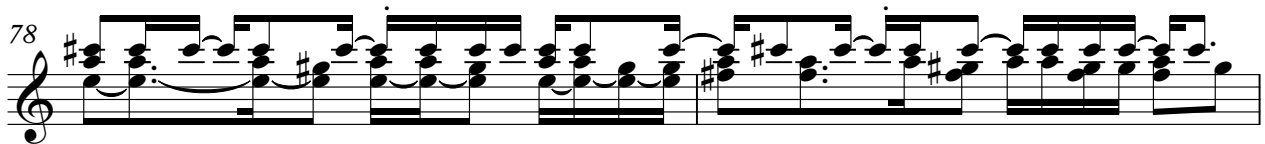
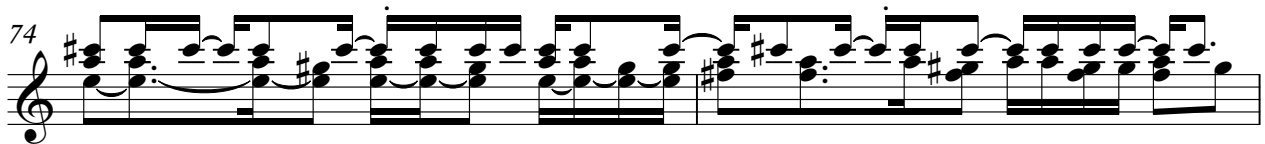

OVERDRIVE

88

90

92

94

96

98

99

♩ = 106,001450

2

6

20

28

32

36

20

59

63

66

35

OVERDRIVE

U2 - Pride In The Name Of Love 2

♩ = 106,001450

2

7

10

11

13

15

17

19

21

23

V.S.

OVERDRIVE

25

27

36

38

39

41

43

44

45

46

OVERDRIVE

3

47

48

49

50

51

53

55

OVERDRIVE

68

70

71

73

75

77

79

81

83

85

OVERDRIVE

87

89

91

93

95

97

99

♩ = 106,001450

2

6

20

28

31

34

37

19

58

60

63

66

V.S.

2

CLEAN GTR

68

34

SLAPBASS 2

U2 - Pride In The Name Of Love 2

♩ = 106,001450

2

6

9

12

15

18

21

24

27

30

V.S.

33

36

39

42

45

48

51

54

57

60

63

66

69

72

75

78

81

84

87

90

V.S.

4

SLAPBASS 2

93

96

98

U2 - Pride In The Name Of Love 2

MELODY

♩ = 106,001450

10

14

18

22

26

30

34

38

42

46

6

55

59

63

67

71

75

79

83

88

U2 - Pride In The Name Of Love 2

SWEEP PAD

♩ = 106,001450

50

53

12

68

72

75

78

81

85

88

90

V.S.

2

SWEEP PAD

94

97

2