

U2 - Stay (faraway So Close!)

♩ = 95,000145

Vocal

Drums

Guitar

Guitar

Guitar

Bass

Synth

♩ = 95,000145

Vocal

Drums

Guitar

Bass

4

7

Vocal

Drums

Guitar

Bass

10

Vocal

Drums

Guitar

Bass

13

Vocal

Drums

Guitar

Bass

15

Vocal

Drums

Guitar

Guitar

Bass

Synth

17

Vocal

Drums

Guitar

Guitar

Bass

Synth

19

Vocal

Drums

Guitar

Guitar

Bass

Synth

21

Vocal

Drums

Guitar

Guitar

Bass

Synth

23

Vocal

Drums

Guitar

Guitar

Bass

Synth

25

Vocal

Drums

Guitar

Guitar

Bass

Synth

27

Vocal

Drums

Guitar

Guitar

Bass

Synth

29

Vocal

Drums

Guitar

Bass

32

Vocal

Drums

Guitar

Bass

3 4 4 4 3 3 4 4 4 3 3 3 3 4 4 4 3 3 3 3

6 6 6 1 1 3 3 3 3 6 6 6 6 6 6 6 6 6 6 6 6

35

Vocal

Drums

Guitar

Bass

3 4 4 4 3 3 3 4 4 4 3 3 3 3 1

6 1

37

Vocal

Drums

Guitar

Guitar

Bass

Synth

Measure	T	A	B
37	3 4 4 4 1	3 3 3 3 3	1
38	3 4 4 4 1	3 3 3 3 3	3

39

Vocal

Drums

Guitar

Guitar

Bass

Synth

Measure	T	A	B
39	3 4 4 4 1	3 3 3 3 3	1
40	3 4 4 4 1	3 3 3 3 3	3 1

43

Vocal

Drums

Guitar

Guitar

Guitar

T	4				4	4			
A	5	1	0	4	3	3	4	4	0 0
B	1	1	1	1	1	1	3	3	1 1
	3	3	3	3	3	3	3	3	3

Bass

Synth

45

Vocal

Drums

Guitar

Guitar

Guitar

T	4				4	4
A	0	0	1		5	5
B	6	6	6	4		
	4	4	4	4		

Bass

Synth

46

Vocal

Drums

Guitar

Guitar

Guitar

T	4			4	4		
A	5	1	1	5	5	1	1
B	4	4	4			4	

Bass

Synth

47

Vocal

Drums

Guitar

Guitar

Guitar

T	4									
A	3	1	3	3	3	3	3	3	3	3
B	1	1	1	1					1	

Bass

Synth

50

Vocal

Drums

Guitar

Guitar

Guitar

T	1	4	1	1	4	4	1	4	1										
A	5	1	1	5	5	1	5	1		0	3	3	3		4	4			
B	3	3		3	3	3	3		1		5	5	5	1	0	3			
B	1	1		1	1	1			1					1	1				

Bass

Synth

52

Vocal

Drums

Guitar

Guitar

T	4	4	4	4	4	4	4	4	1	1	4	4	1	1	4
A	3	3	3	3	3	3	3	3	1	1	5	5	1	1	5
B	1	5	5	5	5	5	5	5	1	1	1	1	1	1	1

Guitar

Bass

Synth

54

Vocal

Drums

Guitar

Guitar

Guitar

T	1	4	1	1	4	4	1	4											
A	5	1	1	5	5	1	5	1	0	3	3	3	4	4	0	3			
B	1	1		1	1	1			1		5	5	5	1	1				

Bass

Synth

56

Vocal

Drums

Guitar

Guitar

T	4	4	4	4	4	4	4	4	1	1	1	1	1
A	3	3	3	3	3	3	3	3	1	1	4	4	4
B	6	5	5	5	5	5	5	5	5	5	1	5	5
	1								1	1		1	1

Guitar

Bass

Synth

60

Vocal

Drums

Guitar

Guitar

T	4	4	4	4	4	4	4	4	3	4	4	4	1
A	3	3	3	3	3	3	3	3	3	4	3	3	3
B	6	5	5	5	5	5	5	5	1		6	6	6
	6	6	6	6	6	6	6	6			6	6	6

Bass

Synth

62

Vocal

Drums

Guitar

T	3	4	4	4	1	3	4	4	4	1
A	3		3	3		3		3	3	
B	6		6	6		6		6	6	6
	6		6	6		6		6	6	6

Bass

Synth

64

Vocal

Drums

Guitar

Guitar

Bass

Synth

66

Vocal

Drums

Guitar

Guitar

Bass

Synth

68

Vocal

Drums

Guitar

Guitar

Guitar

T	3	4	4	4	1	3	4	4	4	1
A	3		3	3		3		3	3	3
B	6	6	6	6	1	1				
	6	6	6							6

Bass

Synth

70

Vocal

Drums

Guitar

Guitar

Guitar

T	3	4	4	4	1	3	4	4	4	1
A	3		3	3		3		3	3	
B	6		6	6	6	6		6	6	6
	6		6	6	6	6		6	6	6

Bass

Synth

72

Vocal

Drums

Guitar

Guitar

Guitar

T	3	4	4	4	1				
A	3		3	3		3		1	1
B	6		6	6		1		1	1
	6		6	6					

Bass

Synth

74

Vocal

Drums

Guitar

Guitar

Guitar

T	4				4	4			
A	5	1	1	1	5	5	1	1	
B	1	1	1	1			1		

Bass

Synth

75

Vocal

Drums

Guitar

Guitar

Guitar

T	4				4	4
A	5	1	1	0	3	3
B	3	3	3	3		

Bass

Synth

76

Vocal

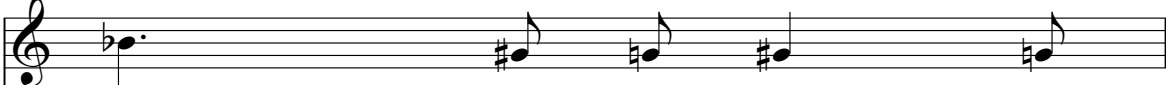

Drums

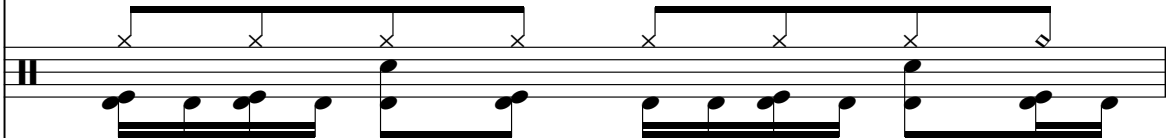

Guitar

Guitar

Guitar

T	4			4	4		
A	0	0	0	3	3	0	0
B	1	1	1			1	1
	3	3	3			3	

Bass

Synth

77

Vocal

Drums

Guitar

Guitar

Guitar

T	4				4	4
A	0	0	1		5	5
B	6	6	6	4		
	4	4	4	4		

Bass

Synth

78

Vocal

Drums

Guitar

Guitar

Guitar

T	4			4	4		
A	5	1	1	5	5	1	1
B	1	1	1			1	1
	4	4	4			4	

Bass

Synth

79

Vocal

Drums

Guitar

Guitar

Guitar

T	4									
A	3	1	3	3	3	3	3	3	3	3
B	1	1	1	1					1	

Bass

Synth

80

Vocal

Drums

Guitar

Guitar

Guitar

T	3	3	3	3	3	1	1	1	1	1
A	3	3	3	3	3	1	1	4	4	4
B	1	1	1	1	3	1	1	5	5	1
										1
										4
										5
										3
										5
										1

Bass

Synth

82

Vocal

Drums

Guitar

Guitar

Guitar

	1		1	1		1													
T	4		4	4		4													
A	5	1	5	5	1	5	1		0	3	3	3		4	4		4	4	
B	3	3	3	3	3	3	3		1	5	5	5	1	0	3		0	3	
	1	1		1	1	1			1				1	1					

Bass

Synth

84

Vocal

Drums

Guitar

Guitar

Guitar

T	4	4	4	4	4	4	4	4	1	1	1	1	1
A	3	3	3	3	3	3	3	3	1	1	4	4	4
B	1	5	5	5	5	5	5	5	1	1	5	5	1
									1	1	1	1	1

Bass

Synth

88

Vocal

Drums

Guitar

Guitar

Guitar

T	4	4	4	4	4	4	4	4	1	1	1	1	1
A	3	3	3	3	3	3	3	3	1	1	4	4	4
B	1	5	5	5	5	5	5	5	1	1	5	5	1
									1	1	1	1	1

Bass

Synth

90

Vocal

Drums

Guitar

Guitar

Guitar

1	3	3	3	1	4	4	4
4	4	4	4	6	5	5	4
5	0	3	3	0	6	6	5
3	3	3	3	3	4	4	4

Bass

Synth

92

Vocal

Drums

Guitar

Guitar

Guitar

T	4		1	6	6		6	6	1	1	1	1	1
A	5	3		4	4	1	4	4	5	1	5	5	4
B	1	1	1			1	1					1	1

Bass

Synth

94

Vocal

Drums

Guitar

Guitar

Guitar

T	1		1	1		1	1					
A	4		4	4		4	4		4	4		4
B	6	6		6	6				1	1	1	3
B	4	4	4		4	4						
B									3	3	0	1
B									1	1	6	

Bass

Synth

96

Vocal

Drums

Guitar

Guitar

T	4	4	4	4	4	4	4	4	3	4	4	4	1
A	3	3	3	3	3	3	3	3	3	4	3	3	3
B	6	5	5	5	5	5	5	5	1	1	1	1	6

Bass

Synth

98

Vocal

Drums

Guitar

T	3	4	4	4	1	3	4	4	4	1
A	3	3	3	3	3	3	4	3	3	3
B	6	6	6	6	6	6	6	6	6	6

Bass

Synth

100

Vocal

Drums

Guitar

Guitar

Bass

Synth

T 3 4 4 4 1 3 4 4 4 1
A 3 3 3 3 3 3 3 3 3
B 6 6 6 6 6 6 6 6 6

102

Vocal

Drums

Guitar

Guitar

Bass

Synth

T 3 4 4 4 1 3 4 4 4 1
A 3 3 3 3 3 3 3 3 3
B 6 6 6 6 6 6 6 6 6

104

Vocal

Drums

Guitar

Guitar

T	3	4	4	4	1	3	4	4	4	1
A	3		3	3		3		3	3	3
B	6		6	6	1	6		6	6	6

Bass

Synth

106

Vocal

Drums

Guitar

Guitar

T	3	4	4	4	1	3	4	4	4	1
A	3		3	3		3		3	3	3
B	6		6	6	6	6		6	6	6

Bass

Synth

108

Vocal

Drums

Guitar

Guitar

Bass

Synth

T 3 4 4 4 1 3 4 4 4 1
A 3 3 3 3 3 3 3 3 3
B 6 6 6 6 6 6 6 6 6

110

Vocal

Drums

Guitar

Guitar

Bass

Synth

T 3 4 4 4 1 3 4 4 4 1
A 3 3 3 3 3 3 3 3 3
B 6 6 6 6 6 6 6 6 6

112

Vocal

Drums

Guitar

Guitar

Bass

Synth

Measure	T	A	B
112	3 4	6	6
113	4 4 1	6 6	6 6
114	3 4 4 4 1	6 6 6 6 6	6 6 6 6 6

114

Vocal

Drums

Guitar

Bass

Measure	T	A	B
114	3 4 4 4	6 6 6 6	6 6 6 6
115	3 4 4 4 1	6 6 6 6 6	6 6 6 6 6

U2 - Stay (faraway So Close!)

Vocal

♩ = 95,000145

5

10

15

20

24

29

33

37

42

46

V.S.

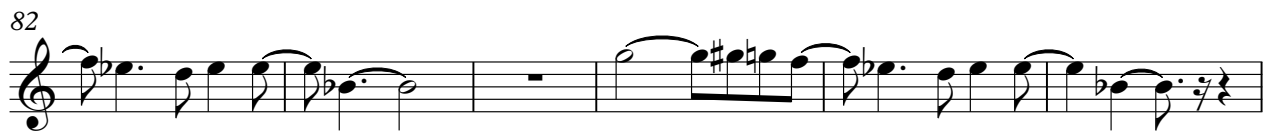
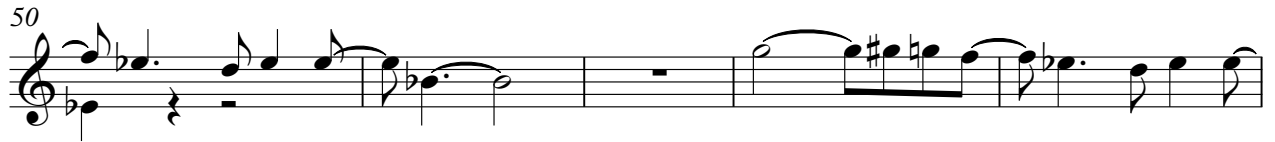

97

102

106

110

113

U2 - Stay (faraway So Close!)

Drums

♩ = 95,000145

5

9

13

17

21

25

29

33

37

V.S.

41

41

45

45

49

49

53

53

57

57

61

61

64

64

67

67

70

70

73

73

76

79

82

85

88

91

94

97

100

103

V.S.

Drums

106

109

112

114

Guitar

U2 - Stay (faraway So Close!)

♩ = 95,000145 **40**

43

46

48

52

58

2

66

73

76

78

80

84

89

94

20

Guitar

U2 - Stay (faraway So Close!)

♩ = 95,000145

14

17

19

21

23

25

27

8

37

39

41

43

45

47

49

51

53

55

57

59

69

71

73

75

77

79

81

83

V.S.

85

87

89

91

93

95

97

99

101

103

105

107

109

111

113

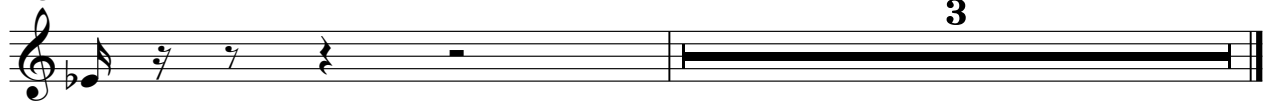

U2 - Stay (faraway So Close!)

Guitar

♩ = 95,000145

5

E				1				1					
T	3	4	4	4	3	3	3	3	4	4	4	3	3
A	6	6	6	6	6	6	6	6	6	6	6	6	6
B	6	6	6	6	6	6	6	6	6	6	6	6	6

9

T	3	4	4	4	6	6		1					
A	6	6	6	6	6	6		1					
B	6	6	6	6	6	6		6					

13

T	3	4	4	4	3	3		1					
A	6	6	6	6	6	6		1					
B	6	6	6	6	6	6		6					

17

T	3	4	4	4	3	3		1					
A	6	6	6	6	6	6		1					
B	6	6	6	6	6	6		6					

21

T	3	4	4	4	3	3		1					
A	6	6	6	6	6	6		1					
B	6	6	6	6	6	6		6					

25

T	3	4	4	4	3	3		1					
A	6	6	6	6	6	6		1					
B	6	6	6	6	6	6		6					

29

T	3	4	4	4	3	3		1					
A	6	6	6	6	6	6		1					
B	6	6	6	6	6	6		6					

33

T	3	4	4	4	6			1					
A	6	6	6	6	6			1					
B	6	6	6	6	6			6					

37

T	3	4	4	4	3	3		1					
A	6	6	6	6	6	6		1					
B	6	6	6	6	6	6		6					

41

T	3	4	4	4	3	3		1					
A	6	6	6	6	6	6		1					
B	6	6	6	6	6	6		6					

V.S.

T	4 4	4 4	4 4	4 4
A	1 1	5 5	5 5	1 1
B	1 1 1	1 1 1 1	1	3 3 3 3

45

T	4 4	4 4	4 4	3 3	3 3	3 3	3 3
A	0 0	1 5	5 5	1 1	5 5	1 1	5 5
B	6 6 6	4 4 4 4	4 4 4	4	1 1 1 1	1	3 3 3 3

49

T	1 1	4 4	4 4	1 1	4 4	4 4	1 1	4 4	4 4	4 4
A	1 1	5 5	1 1	5 5	1 1	5 5	1 1	5 5	1 1	5 5
B	1 1	1 1 1	1 1 1	1	3 3 3 3	3 3 3 3	3 3 3 3	1	0 3	3 3 3 3

52

T	4 4	4 4	4 4	4 4	4 4	4 4	4 4	1 1	4 4	4 4	1 1	4 4	4 4
A	3 3	3 3	3 3	3 3	3 3	3 3	3 3	1 1	5 5	5 5	1 1	5 5	1 1
B	1	6 5	5 5	5 5	5 5	5 5	5 5	1 1	1 1	1 1 1	1 1 1	1 1 1	1 1 1

55

T	1 0	3 4	3 4	4 4	4 4	4 4	4 4	4 4	4 4	4 4	1 1	4 4	4 4
A	1	5 5	5 5	5 5	1 1	6	3 3	3 3	3 3	3 3	3 3	5 5	5 5
B	1	1	1 1	1 1	6	1	6 5	5 5	5 5	5 5	5 5	5 5	1 1

58

T	1 1	1 1	1 1	1 1	4 4	4 4	4 4	4 4	4 4	4 4	4 4	4 4	4 4	3 4	4 4	4 4	1
A	5 5	5 5	5 5	5 5	1 0	3 3	3 3	3 3	3 3	3 3	3 3	3 3	3 3	3 3	3 3	3 3	3 3
B	4 4 4	4 4 4	4 4 4	4 4 4	1	6 5	5 5	5 5	5 5	5 5	5 5	5 5	5 5	5 5	5 5	5 5	6

62

T	3 4	4 4	4 4	1	3 4	4 4	4 4	1	3 4	4 4	4 4	1	3 4	4 4	4 4	1
A	3 3	3 3	3 3	3	3 3	3 3	3 3	3	3 3	3 3	3 3	3	3 3	3 3	3 3	3
B	6 6	6 6	6 6	6	6 6	6 6	6 6	6	6 6	6 6	6 6	6	6 6	6 6	6 6	6

66

T	3 4	4 4	4 4	3 3	3 4	4 4	4 4	1	3 4	4 4	4 4	1	3 4	4 4	4 4	1
A	3 3	3 3	3 3	3 3	3 3	3 3	3 3	3	3 3	3 3	3 3	3	3 3	3 3	3 3	3
B	6 6	6 6	6 6	6 6	6 6	6 6	6 6	6	6 6	6 6	6 6	6	6 6	6 6	6 6	6

70

T	3 4	4 4	4 4	1	3 4	4 4	4 4	1	3 4	4 4	4 4	1	1 1	4 4	4 4
A	3 3	3 3	3 3	3	3 3	3 3	3 3	3	3 3	3 3	3 3	3	1 1	5 5	5 5
B	6 6	6 6	6 6	6	6 6	6 6	6 6	6	6 6	6 6	6 6	6	1 1 1	1 1 1	1 1 1

74

T	4 4	4 4	4 4	4 4	4 4	4 4	4 4	4 4	4 4	4 4				
A	5 1	1 5	5 5	1 1	5 1	0 3	3 3	0 0	0 3	3 0	0 0	0 0	1 5	5 5
B	1 1 1 1	1	3 3 3 3	3	1 1 1 1	1	3 3 3 3	3	1 1 1 1	1	1 1 1 1	1	6 6 6	4 4 4 4

T	4	4	4	4	4	4	4	4	4	3	3	3	3	3	3	3	3	3	3
A	5	1	1	5	5	1	1	1	1	5	1	3	3	3	3	3	3	3	3
B	1	1	1	1	1	1	1	1	1	1	1	1	1	1	1	1	1	1	1

81

T			1	1			1			1		1	1	1	1				
A		1	1	4	4	4	4	4	4	5	1	5	5	1	5	1			
B	1	1			1	1	1	1	1	1	1	1	1	1	1	1	1	1	1

84

T	4	4	4	4	4	4	4	4	4	1	1	1	1	1	1	1	1	1	1
A	3	3	3	3	3	3	3	3	3										
B	1	1	1	1	1	1	1	1	1	1	1	1	1	1	1	1	1	1	1

87

T			0	3	3	3	3	3	3	4	4	4	4	4	4	4	4	4	4
A	1	1	5	5	5	5	5	5	5	6	6	6	6	6	6	6	6	6	6
B	1	1			1	1	1	1	1	1	1	1	1	1	1	1	1	1	1

90

T	1				3	3	3	3	3	4	4	4	4	4	4	4	4	4	4
A	5	0	3	3	3	3	3	3	3	6	6	6	6	6	6	6	6	6	6
B	3	3	3			3	3	3	3	4	4	4	4	4	4	4	4	4	4

93

T	6			1	1	1	1	1	1	1	1	1	1	1	1	1	1	1	1
A	4	1	1	4	4	4	4	4	4	5	5	5	5	5	5	5	5	5	5
B	1	1	1			1	1	1	1	4	4	4	4	4	4	4	4	4	4

96

T	4	4	4	4	4	4	4	4	4	3	4	4	4	4	3	4	4	4	4
A	3	3	3	3	3	3	3	3	3	1	1	1	1	1	1	1	1	1	1
B	6	6	6	6	6	6	6	6	6	6	6	6	6	6	6	6	6	6	6

100

T	3	4	4	4	4	3	4	4	4	3	4	4	4	4	3	4	4	4	4
A	3	3	3	3	3	3	3	3	3	1	1	1	1	1	1	1	1	1	1
B	6	6	6	6	6	6	6	6	6	6	6	6	6	6	6	6	6	6	6

104

T	3	4	4	4	4	3	4	4	4	3	4	4	4	4	3	4	4	4	4
A	3	3	3	3	3	3	3	3	3	1	1	1	1	1	1	1	1	1	1
B	6	6	6	6	6	6	6	6	6	6	6	6	6	6	6	6	6	6	6

108

T	3	4	4	4	4	3	4	4	4	3	4	4	4	4	3	4	4	4	4
A	3	3	3	3	3	3	3	3	3	1	1	1	1	1	1	1	1	1	1
B	6	6	6	6	6	6	6	6	6	6	6	6	6	6	6	6	6	6	6

V.S.

Measure	T	A	B
1	3 4 4 4 1	3 3 3 1	6 6 6
2	3 4 4 4 1	3 3 3 1	6 6 6 6
3	3 4 4 4 1	3 3 3 3	6 6 6 6
4	3 4 4 4 1	3 3 3	6 6 6 6 6

U2 - Stay (faraway So Close!)

Bass

♩ = 95,000145

2

V.S.

43

47

51

55

59

63

67

71

75

79

U2 - Stay (faraway So Close!)

Synth

♩ = 95,000145

14

16

18

20

22

24

26

27

8

37

39

41

43

45

47

49

51

53

55

57

59

62

69

71

73

75

77

79

81

V.S.

103

105

107

109

111

112
