

U2 - With Or Without You 1

♩ = 109,001724

5

19

WHISTLE

DRUMS

SANTUR

MELODY

FRETLESS

SYN STR 1

5

21

WHISTLE

DRUMS

SANTUR

MELODY

FRETLESS

23

WHISTLE

DRUMS

SANTUR

MELODY

FRETLESS

SYN STR 1

25

WHISTLE

DRUMS

SANTUR

MELODY

FRETLESS

SYN STR 1

27 $\#^b$ 7

WHISTLE

DRUMS

SANTUR

MELODY

FRETLESS

SYN STR 1

29 $\#^b$

WHISTLE

DRUMS

SANTUR

MELODY

FRETLESS

SYN STR 1

FANTASIA

31

WHISTLE

DRUMS

SANTUR

MELODY

FRETLESS

SYN STR 1

FANTASIA

33

WHISTLE

DRUMS

SANTUR

MELODY

FRETLESS

SYN STR 1

SLOWSTRING

FANTASIA

35 9

WHISTLE

DRUMS

SANTUR

MELODY

FRETLESS

SYN STR 1

SLOWSTRING

FANTASIA

37

WHISTLE

DRUMS

SANTUR

MELODY

FRETLESS

SYN STR 1

SLOWSTRING

FANTASIA

39 11

WHISTLE

DRUMS

SANTUR

MELODY

FRETLESS

SYN STR 1

SLOWSTRING

FANTASIA

41

WHISTLE

DRUMS

SANTUR

MELODY

FRETLESS

SYN STR 1

SLOWSTRING

FANTASIA

43

WHISTLE

DRUMS

SANTUR

MELODY

FRETLESS

SYN STR 1

SLOWSTRING

FANTASIA

45

WHISTLE

DRUMS

SANTUR

MELODY

FRETLESS

SYN STR 1

SLOWSTRING

FANTASIA

47

WHISTLE

DRUMS

SANTUR

MELODY

FRETLESS

SYN STR 1

SLOWSTRING

FANTASIA

49

WHISTLE

DRUMS

SANTUR

MELODY

FRETLESS

SYN STR 1

SLOWSTRING

FANTASIA

51

WHISTLE

DRUMS

SANTUR

FRETLESS

SYN STR 1

SLOWSTRING

FANTASIA

53

DRUMS

SANTUR

JAZZ GTR

MELODY

FRETLESS

SYN STR 1

SLOWSTRING

FANTASIA

55

DRUMS

SANTUR

JAZZ GTR

MELODY

FRETLESS

SYN STR 1

FANTASIA

61

DRUMS

SANTUR

JAZZ GTR

MELODY

FRETLESS

SYN STR 1

SLOWSTRING

FANTASIA

63

DRUMS

SANTUR

JAZZ GTR

MELODY

FRETLESS

SYN STR 1

SLOWSTRING

FANTASIA

65

DRUMS

SANTUR

JAZZ GTR

MELODY

FRETLESS

SYN STR 1

SLOWSTRING

FANTASIA

67

DRUMS

SANTUR

JAZZ GTR

MELODY

FRETLESS

SYN STR 1

SLOWSTRING

FANTASIA

- DRUMS:** Features a complex rhythmic pattern with various drum sounds indicated by 'x' marks and note heads.
- JAZZ GTR:** Provides harmonic support with a mix of sustained notes and rhythmic patterns.
- MELODY:** Features a sparse melodic line with some rests and a few notes.
- SYN STR 1:** Plays sustained chords or single notes, often with long note values.
- SLOWSTRING:** Plays sustained chords or single notes, often with long note values.

69

DRUMS

SANTUR

JAZZ GTR

MELODY

FRETLESS

SYN STR 1

SLOWSTRING

FANTASIA

71

DRUMS

SANTUR

JAZZ GTR

MELODY

FRETLESS

SYN STR 1

SLOWSTRING

FANTASIA

73

DRUMS

SANTUR

MELODY

FRETLESS

SYN STR 1

SLOWSTRING

FANTASIA

75

DRUMS

SANTUR

JAZZ GTR

MELODY

FRETLESS

SYN STR 1

SLOWSTRING

FANTASIA

77

DRUMS

SANTUR

JAZZ GTR

MELODY

FRETLESS

SYN STR 1

SLOWSTRING

FANTASIA

79

DRUMS

SANTUR

JAZZ GTR

MELODY

FRETLESS

SYN STR 1

SLOWSTRING

FANTASIA

81

DRUMS

SANTUR

JAZZ GTR

MELODY

FRETLESS

SYN STR 1

SLOWSTRING

FANTASIA

83

85

DRUMS

SANTUR

JAZZ GTR

MELODY

FRETLESS

SYN STR 1

SLOWSTRING

FANTASIA

87

DRUMS

SANTUR

JAZZ GTR

MELODY

FRETLESS

SYN STR 1

SLOWSTRING

FANTASIA

89

DRUMS

SANTUR

JAZZ GTR

MELODY

FRETLESS

SYN STR 1

FANTASIA

91

DRUMS

SANTUR

JAZZ GTR

MELODY

FRETLESS

SYN STR 1

FANTASIA

93

DRUMS

SANTUR

JAZZ GTR

MELODY

FRETLESS

SYN STR 1

FANTASIA

95

DRUMS

SANTUR

JAZZ GTR

MELODY

FRETLESS

SYN STR 1

FANTASIA

97

DRUMS

SANTUR

JAZZ GTR

MELODY

FRETLESS

SYN STR 1

FANTASIA

99

DRUMS

SANTUR

JAZZ GTR

MELODY

FRETLESS

SYN STR 1

FANTASIA

101

DRUMS

SANTUR

JAZZ GTR

MELODY

FRETLESS

SYN STR 1

FANTASIA

103

DRUMS

SANTUR

JAZZ GTR

MELODY

FRETLESS

SYN STR 1

FANTASIA

105

WHISTLE

DRUMS

SANTUR

FRETLESS

SYN STR 1

FANTASIA

115

WHISTLE

DRUMS

SANTUR

JAZZ GTR

FRETLESS

FANTASIA

117

WHISTLE

DRUMS

SANTUR

JAZZ GTR

JAZZ GTR

FRETLESS

FANTASIA

119

DRUMS

SANTUR

JAZZ GTR

JAZZ GTR

FRETLESS

SYN STR 1

FANTASIA

121

DRUMS

SANTUR

JAZZ GTR

JAZZ GTR

FRETLESS

SYN STR 1

FANTASIA

123

DRUMS
SANTUR
JAZZ GTR
JAZZ GTR
FRETLESS
SYN STR 1
FANTASIA

125

DRUMS
SANTUR
JAZZ GTR
JAZZ GTR
FRETLESS
SYN STR 1
FANTASIA

127

DRUMS

SANTUR

JAZZ GTR

FRETLESS

SYN STR 1

FANTASIA

129

SANTUR

FRETLESS

SYN STR 1

FANTASIA

WHISTLE

U2 - With Or Without You 1

♩ = 109,001724

4

12

21

28

36

45

53

53

111

116

13

DRUMS

U2 - With Or Without You 1

♩ = 109,001724

6/4

6

10

14

18

22

26

30

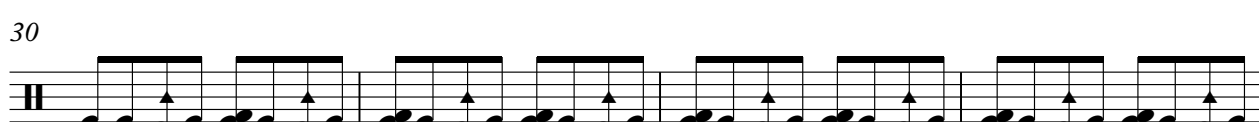

34

37

V.S.

40

44

48

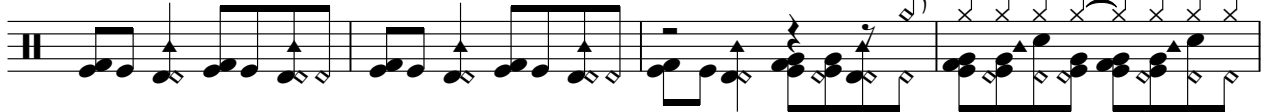

52

55

58

61

64

67

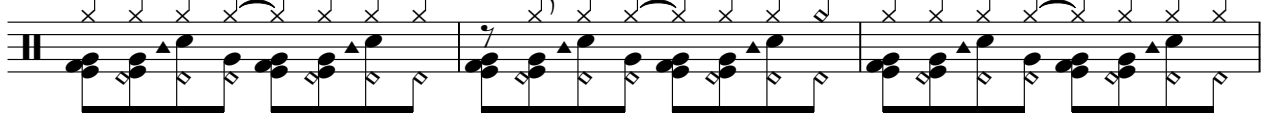

70

DRUMS

73

76

79

82

85

87

89

91

93

95

V.S.

DRUMS

97

99

101

103

105

108

112

115

118

120

DRUMS

122

124

126

SANTUR

U2 - With Or Without You 1

$\text{♩} = 109,001724$

5

7

9

11

13

15

17

19

21

V.S.

SANTUR

SANTUR

3

V.S.

SANTUR

63

65

67

69

71

73

75

77

79

81

SANTUR

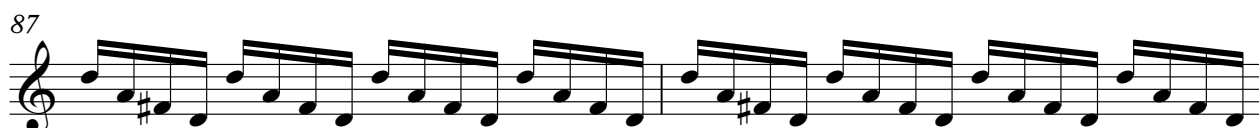
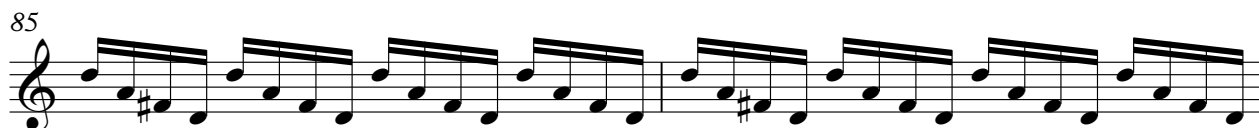

V.S.

103

105

107

109

111

113

115

117

119

121

SANTUR

123

125

127

129

♩ = 109,001724

52

56

59

63

66

69

76

80

84

88

3

V.S.

2

JAZZ GTR

93

96

99

103

13

120

124

126

3

U2 - With Or Without You 1

MELODY

♩ = 109,001724

13

18

23

27

32

37

42

46

4

MELODY

Measures 54-100:

- 54: [Musical notation]
- 59: [Musical notation]
- 64: [Musical notation]
- 69: [Musical notation]
- 74: [Musical notation]
- 79: [Musical notation]
- 84: [Musical notation]
- 90: [Musical notation]
- 95: [Musical notation]
- 100: [Musical notation]

108

MELODY

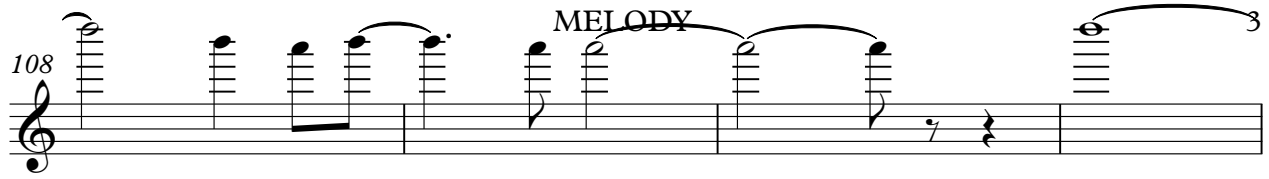

MELODY

6 3

112

17

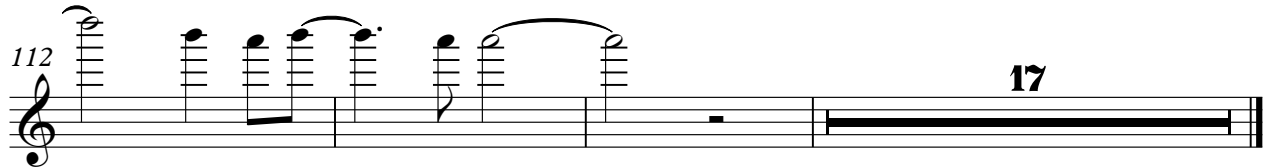

♩ = 109,001724

113

117

121

124

5

FRETLESS

U2 - With Or Without You 1

♩ = 109,001724

5

10

14

18

22

26

30

34

38

42

V.S.

46

50

54

58

62

66

70

74

78

82

86

90

94

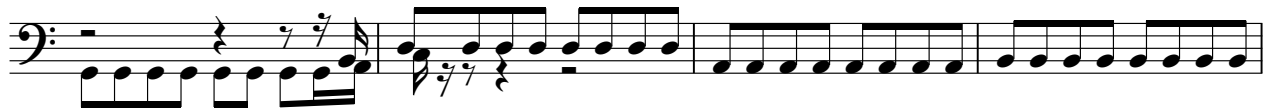

98

102

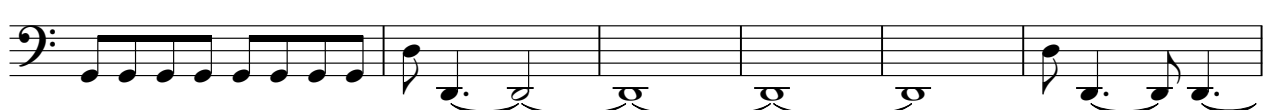

108

115

119

123

126

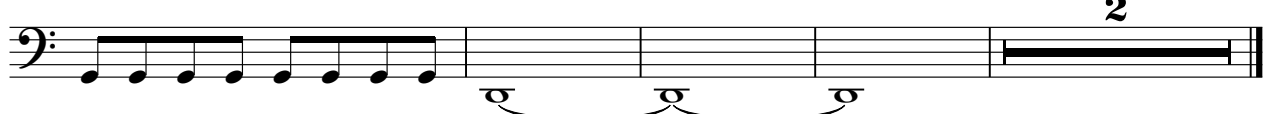

U2 - With Or Without You 1

SYN STR 1

V.S.

79

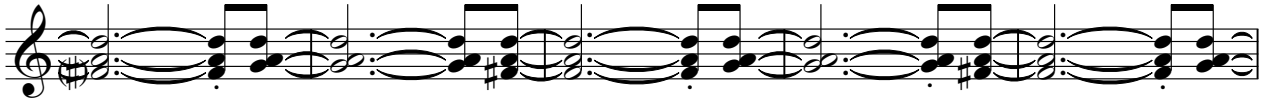

84

91

98

105

13

123

127

2

SLOWSTRING

U2 - With Or Without You 1

♩ = 109,001724

31

38

46

53

7

67

75

83

45

FANTASIA

U2 - With Or Without You 1

♩ = 109,001724

27

34

2

42

49

56

62

68

75

82

89

V.S.

2

FANTASIA

97

104

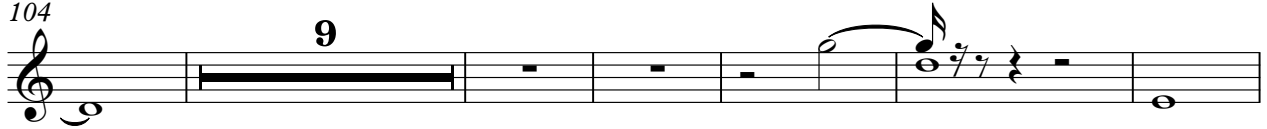

119

124

