

U2 - With Or Without You1

♩ = 108,000107

Whistling

Percussion

Dulcimer

Jazz Guitar

Jazz Guitar

5-string Fretless Electric Bass

Synth Strings

Synth Strings

♩ = 108,000107

Pad 1 (New Age)

4

Whist.

Perc.

Dulc.

E. Bass

Syn. Str.

2

7

Whist.

Perc.

Dulc.

E. Bass

Syn. Str.

10

Whist.

Perc.

Dulc.

E. Bass

Syn. Str.

13

Whist.

Perc.

Dulc.

J. Gtr.

E. Bass

Syn. Str.

16

Whist.

Perc.

Dulc.

J. Gtr.

E. Bass

Syn. Str.

19

Whist.

Perc.

Dulc.

J. Gtr.

E. Bass

Syn. Str.

4

28

Whist.

Perc.

Dulc.

J. Gtr.

E. Bass

Syn. Str.

Pad 1

31

Whist.

Perc.

Dulc.

J. Gtr.

E. Bass

Syn. Str.

Syn. Str.

Pad 1

34

Whist.

Perc.

Dulc.

J. Gtr.

E. Bass

Syn. Str.

Syn. Str.

Pad 1

37

Whist.

Perc.

Dulc.

J. Gtr.

E. Bass

Syn. Str.

Syn. Str.

Pad 1

♩ = 108,000107

40

Whist.

Perc.

Dulc.

J. Gtr.

E. Bass

Syn. Str.

Syn. Str.

Pad 1

♩ = 108,000107

43

Whist.

Perc.

Dulc.

J. Gtr.

E. Bass

Syn. Str.

Syn. Str.

Pad 1

♩ = 108,000107

46

Whist.

Perc.

Dulc.

J. Gtr.

E. Bass

Syn. Str.

Syn. Str.

Pad 1

49

Whist.

Perc.

Dulc.

E. Bass

Syn. Str.

Syn. Str.

Pad 1

52

55

57

59

61

63

65 ♩ = 108,0001

67 ♩ = 108,0001

69

Perc.

Dulc.

J. Gtr.

J. Gtr.

E. Bass

Syn. Str.

Syn. Str.

Pad 1

72

Perc.

Dulc.

J. Gtr.

J. Gtr.

E. Bass

Syn. Str.

Syn. Str.

Pad 1

75

77

79

81

83

85

87

Perc.

Dulc.

J. Gtr.

J. Gtr.

E. Bass

Syn. Str.

Pad 1

89

♩ = 108,0001

Perc.

Dulc.

J. Gtr.

J. Gtr.

E. Bass

Syn. Str.

Pad 1

♩ = 108,0001

91

93

95

97

99

101

104

Whist.

Perc.

Dulc.

J. Gtr.

E. Bass

Syn. Str.

Pad 1

21

107

Whist.

Perc.

Dulc.

J. Gtr.

E. Bass

22

116 $\text{♩} = 108,0001$

Whist.

Perc.

Dulc.

J. Gtr.

E. Bass

Syn. Str.

Pad 1 $\text{♩} = 108,0001$

||

119

Perc.

Dulc.

J. Gtr.

E. Bass

Syn. Str.

Pad 1

121

123

125

127

Percussion

U2 - With Or Without You1

♩ = 108,000107

5/4

5

9

13

17

21

25

29

33

36

V.S.

39 $\text{♩} = 108,000107$

43

47

51

54

57

60

63

66 $\text{♩} = 108,000107$

69

Percussion

72

75

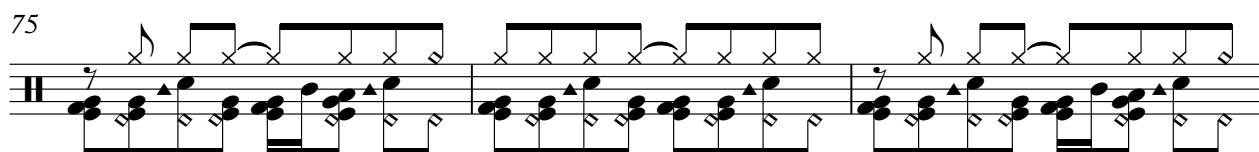

78

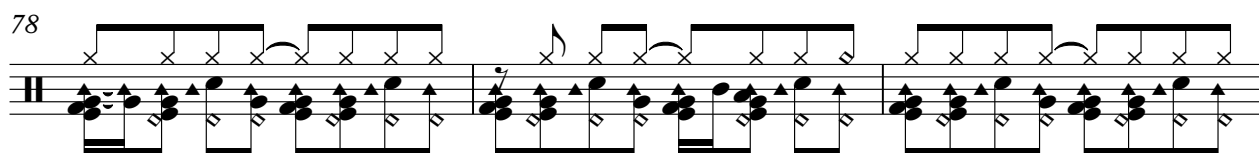

81

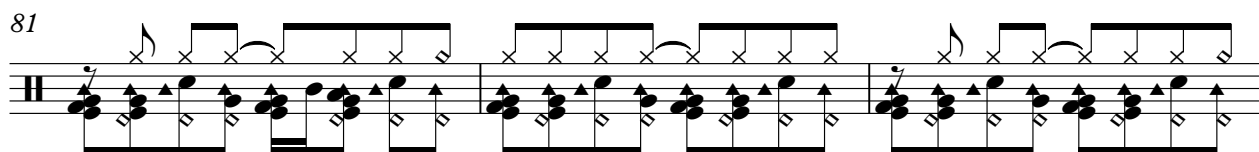

84

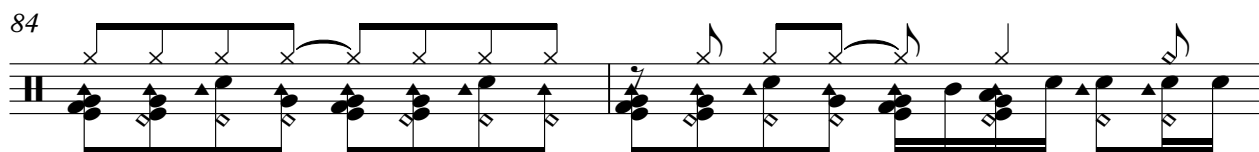

86

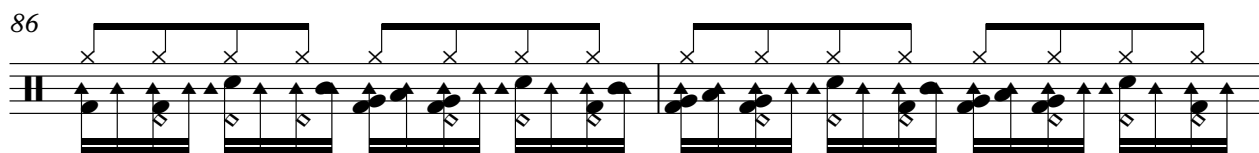

88

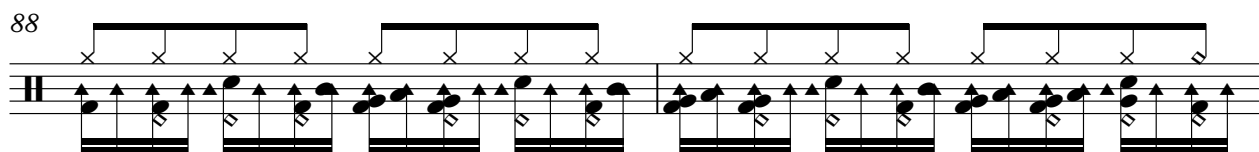

90

$\text{♩} = 108,000107$

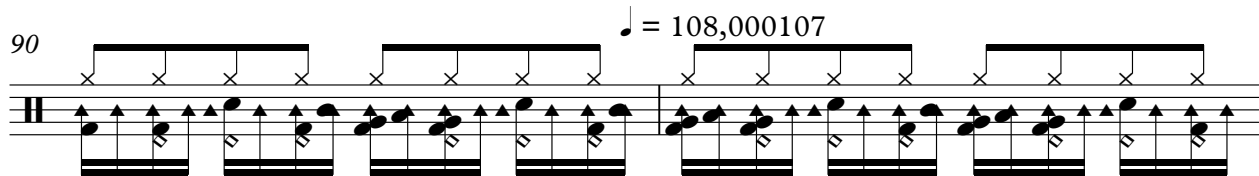

92

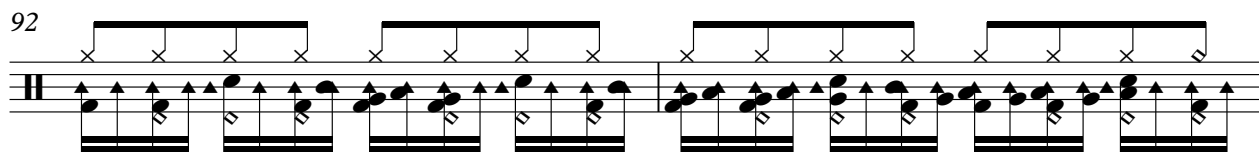

94

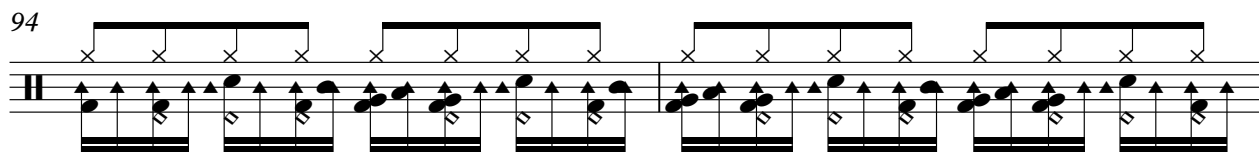

V.S.

Percussion

96

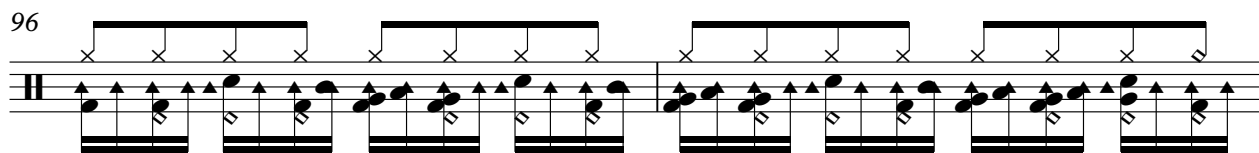

98

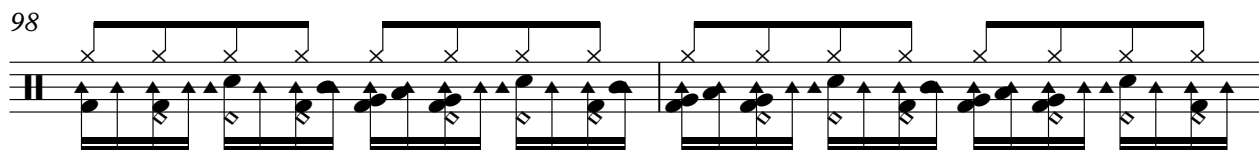

100

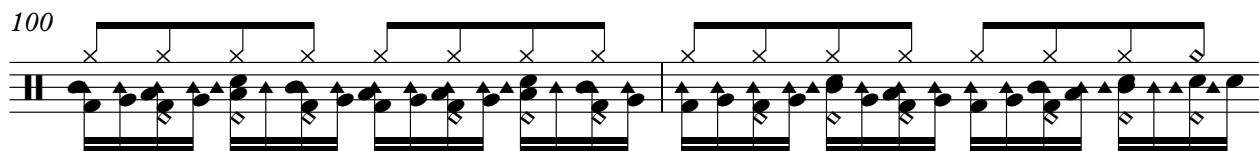

102

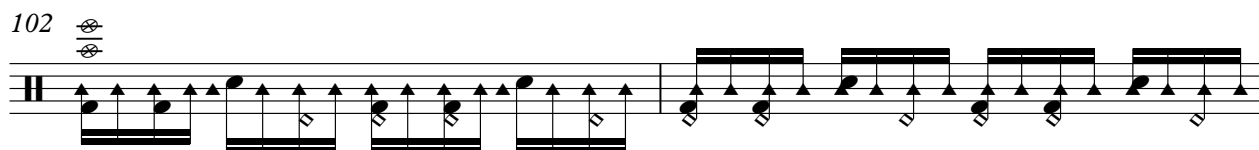

104

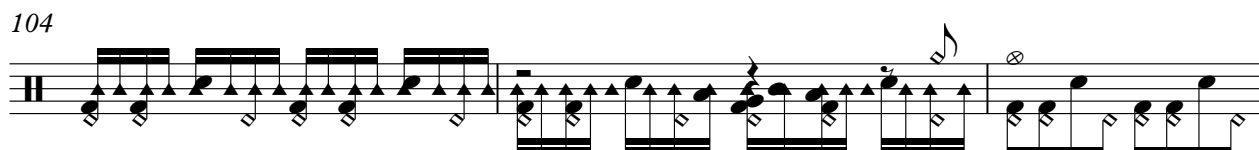

107

111

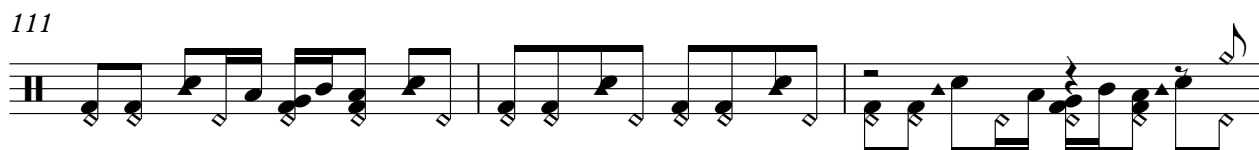

114

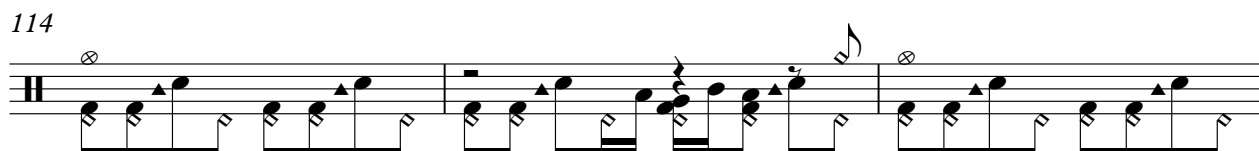

117

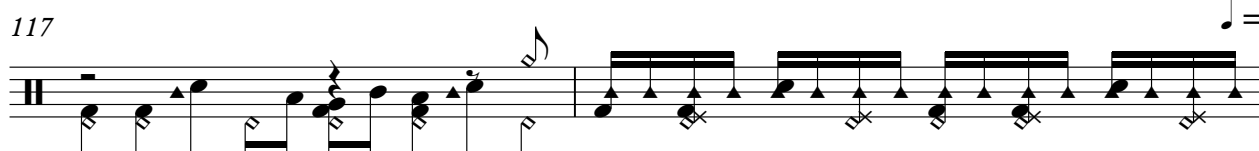

♩ = 108,000

119

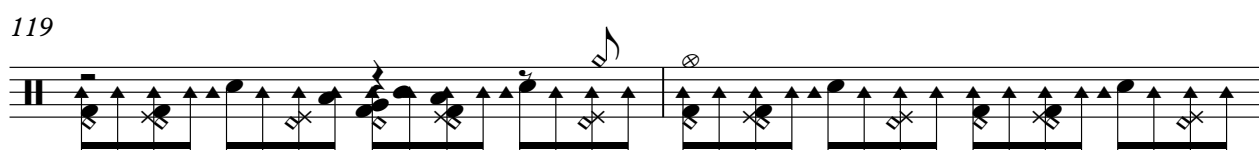

121

123

125

Dulcimer

22

24

26

28

30

32

34

36

38

40 = 108,000107

Dulcimer

62

64

66 $\text{♩} = 108,000107$

68

70

72

74

76

78

80

82

84

86

88

90

$\text{♩} = 108,000107$

92

94

96

98

100

V.S.

Dulcimer

102

104

106

108

110

112

114

116

118

$\text{♩} = 108,000107$

120

Dulcimer

122

124

126

128

♩ = 108,000107 ♩ = 108,000107

39 13

55

58

62

65 ♩ = 108,000107

68 3

75

79

83

87 ♩ = 108,000107

2

Jazz Guitar

92

96

100

104

13

♩ = 108,000107

120

124

2

♩ = 108,000107

13

18

23

27

32

37

♩ = 108,000107

42

46

4

53

58

63

♩ = 108,000107

68

73

77

82

88

♩ = 108,000107

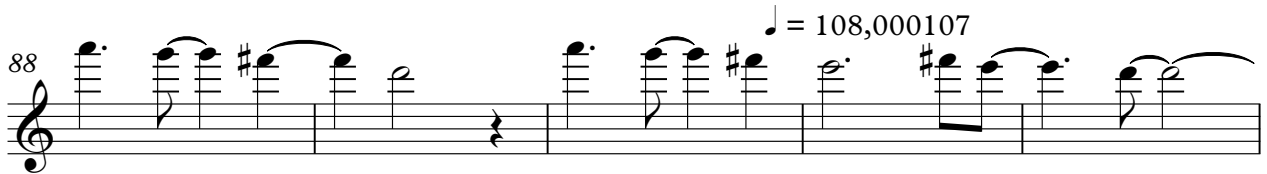

93

98

103

Jazz Guitar

3

3

111

4

12

♩ = 108,0001

4

12

5-string Fretless Electric Bass

U2 - With Or Without You1

♩ = 108,000107
5

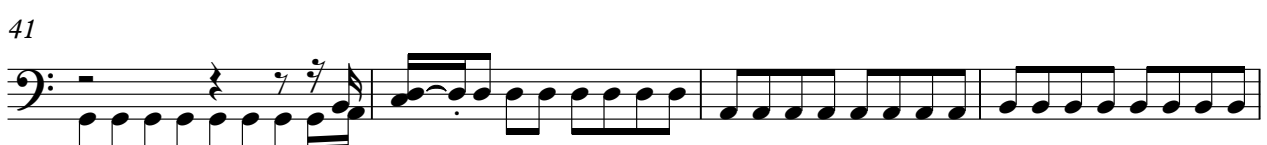
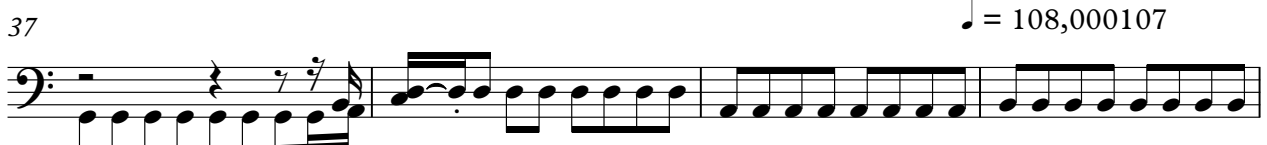
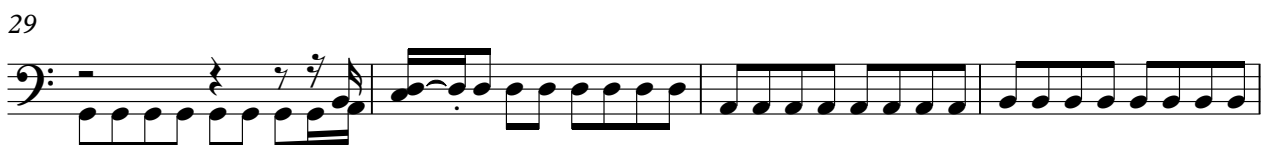

V.S.

45

49

53

57

61

65

♩ = 108,000107

69

73

77

81

85

89

♩ = 108,000107

93

97

101

107

114

118

♩ = 108,000107

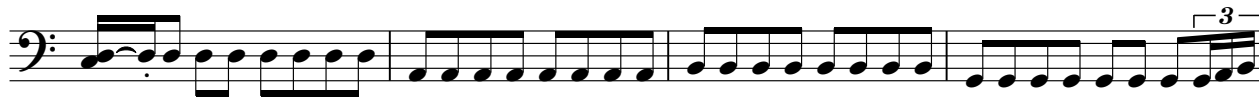

122

125

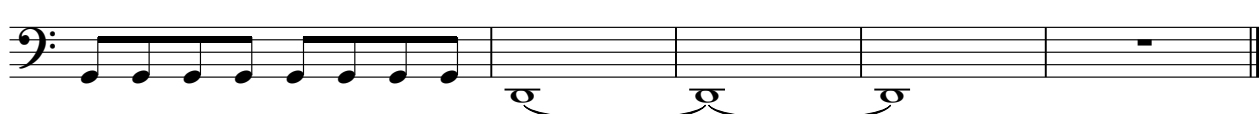

U2 - With Or Without You1

Synth Strings

♩ = 108,000107

5

13

23

2

31

♩ = 108,000107

40

46

52

57

61

66

♩ = 108,000107

V.S.

Synth Strings

U2 - With Or Without You1

♩ = 108,000107

31

♩ = 108,000107

38

45

52

7

♩ = 108,000107

65

73

81

♩ = 108,000107

♩ = 108,0001

86

4 **28** **12**

Pad 1 (New Age)

U2 - With Or Without You1

V.S.

2

Pad 1 (New Age)

96

103

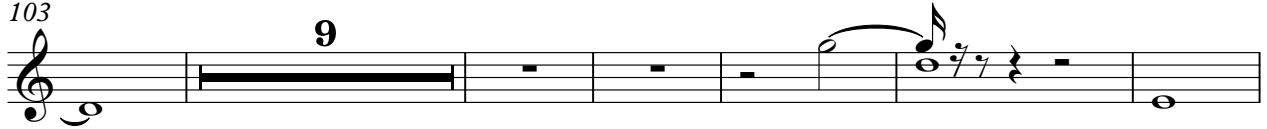

118

$\text{♩} = 108,000107$

123

