

# U96 - Club Bizarre

♩ = 160,000000

FLUTE

DRUMS

SAW WAVE

FINGERDBAS

ORGAN 3

SLOWSTRING

WARM PAD

MELODY

♩ = 160,000000

ATMOSPHERE

VIOLIN

VIOLIN

6

SLOWSTRING

WARM PAD

MELODY

ATMOSPHERE

9

SLOWSTRING

WARM PAD

MELODY

ATMOSPHERE

11

SLOWSTRING

WARM PAD

MELODY

ATMOSPHERE

14

SLOWSTRING

WARM PAD

MELODY

ATMOSPHERE

17

FLUTE

SLOWSTRING

WARM PAD

MELODY

ATMOSPHERE

VIOLIN

VIOLIN

19

FLUTE

SLOWSTRING

WARM PAD

VIOLIN

VIOLIN

21

FLUTE

DRUMS

SLOWSTRING

WARM PAD

VIOLIN

VIOLIN

23

FLUTE

DRUMS

SLOWSTRING

WARM PAD

VIOLIN

VIOLIN

25

FLUTE

DRUMS

SLOWSTRING

WARM PAD

VIOLIN

VIOLIN

27

FLUTE  
DRUMS  
SLOWSTRING  
WARM PAD  
VIOLIN  
VIOLIN

29

FLUTE  
DRUMS  
SLOWSTRING  
WARM PAD  
VIOLIN  
VIOLIN

31

FLUTE  
DRUMS  
SLOWSTRING  
WARM PAD  
VIOLIN  
VIOLIN

33

DRUMS  
SAW WAVE  
FINGERDBAS  
SLOWSTRING  
WARM PAD  
VIOLIN

35

DRUMS  
SAW WAVE  
FINGERDBAS  
SLOWSTRING  
WARM PAD

37

DRUMS  
SAW WAVE  
FINGERDBAS  
SLOWSTRING  
WARM PAD

39

DRUMS

SAW WAVE

FINGERDBAS

SLOWSTRING

WARM PAD

41

DRUMS

SAW WAVE

FINGERDBAS

SLOWSTRING

WARM PAD

43

DRUMS

SAW WAVE

FINGERDBAS

SLOWSTRING

WARM PAD

45

DRUMS  
SAW WAVE  
FINGERDBAS  
SLOWSTRING  
WARM PAD

47

DRUMS  
SAW WAVE  
FINGERDBAS  
SLOWSTRING  
WARM PAD  
MELODY  
ATMOSPHERE

49

SLOWSTRING

WARM PAD

MELODY

ATMOSPHERE

52

DRUMS

FINGERDBAS

SLOWSTRING

WARM PAD

MELODY

ATMOSPHERE

54

DRUMS

FINGERBASS

SLOWSTRING

WARM PAD

MELODY

ATMOSPHERE

56

DRUMS

FINGERBASS

SLOWSTRING

WARM PAD

MELODY

ATMOSPHERE

58

DRUMS

FINGERDBAS

SLOWSTRING

WARM PAD

MELODY

ATMOSPHERE

60

FLUTE

DRUMS

FINGERDBAS

SLOWSTRING

WARM PAD

MELODY

ATMOSPHERE

VIOLIN

VIOLIN

62

FLUTE

DRUMS

FINGERDBAS

SLOWSTRING

WARM PAD

VIOLIN

VIOLIN

64

FLUTE

DRUMS

FINGERDBAS

SLOWSTRING

WARM PAD

VIOLIN

VIOLIN

66

FLUTE

SLOWSTRING

WARM PAD

VIOLIN

VIOLIN

68

DRUMS

FINGERDBAS

SLOWSTRING

WARM PAD

MELODY

ATMOSPHERE

VIOLIN

VIOLIN

70

DRUMS

FINGERDBAS

SLOWSTRING

WARM PAD

MELODY

ATMOSPHERE

72

DRUMS

FINGERDBAS

SLOWSTRING

WARM PAD

MELODY

ATMOSPHERE

74

DRUMS

FINGERDBAS

SLOWSTRING

WARM PAD

MELODY

ATMOSPHERE

76

DRUMS

FINGERDBAS

SLOWSTRING

WARM PAD

MELODY

ATMOSPHERE

78

DRUMS

FINGERDBAS

ORGAN 3

SLOWSTRING

WARM PAD

MELODY

ATMOSPHERE

80

FLUTE

DRUMS

FINGERDBAS

ORGAN 3

SLOWSTRING

WARM PAD

MELODY

ATMOSPHERE

VIOLIN

VIOLIN

82

FLUTE

DRUMS

FINGERDBAS

SLOWSTRING

WARM PAD

VIOLIN

VIOLIN

84

FLUTE

DRUMS

FINGERDBAS

SLOWSTRING

WARM PAD

VIOLIN

VIOLIN

86

FLUTE

DRUMS

FINGERDBAS

SLOWSTRING

WARM PAD

VIOLIN

VIOLIN

88

DRUMS

SAW WAVE

FINGERDBAS

SLOWSTRING

WARM PAD

VIOLIN

VIOLIN

90

DRUMS

SAW WAVE

FINGERDBAS

SLOWSTRING

WARM PAD

92

DRUMS

SAW WAVE

FINGERDBAS

SLOWSTRING

WARM PAD

94

DRUMS

SAW WAVE

FINGERDBAS

SLOWSTRING

WARM PAD

96

FLUTE

DRUMS

SAW WAVE

SLOWSTRING

WARM PAD

100

FLUTE

SLOWSTRING

WARM PAD

105

FLUTE

DRUMS

FINGERDBAS

SLOWSTRING

WARM PAD

VIOLIN

VIOLIN

107

FLUTE

DRUMS

FINGERDBAS

SLOWSTRING

WARM PAD

VIOLIN

VIOLIN

109

FLUTE

DRUMS

FINGERDBAS

SLOWSTRING

WARM PAD

VIOLIN

VIOLIN

111

FLUTE

DRUMS

FINGERDBAS

SLOWSTRING

WARM PAD

VIOLIN

VIOLIN

113

SLOWSTRING

WARM PAD

MELODY

ATMOSPHERE

VIOLIN

118

SLOWSTRING

WARM PAD

MELODY

ATMOSPHERE

123

FLUTE

DRUMS

FINGERDBAS

SLOWSTRING

WARM PAD

VIOLIN

VIOLIN

127

FLUTE  
DRUMS  
FINGERDBAS  
SLOWSTRING  
WARM PAD  
VIOLIN  
VIOLIN

129

FLUTE  
DRUMS  
FINGERDBAS  
SLOWSTRING  
WARM PAD  
VIOLIN  
VIOLIN

131

FLUTE

DRUMS

FINGERDBAS

SLOWSTRING

WARM PAD

MELODY

ATMOSPHERE

VIOLIN

VIOLIN

133

FLUTE

DRUMS

FINGERDBAS

SLOWSTRING

WARM PAD

MELODY

ATMOSPHERE

135

FLUTE

DRUMS

FINGERDBAS

SLOWSTRING

WARM PAD

MELODY

ATMOSPHERE

137

FLUTE

DRUMS

FINGERDBAS

SLOWSTRING

WARM PAD

MELODY

ATMOSPHERE

139

FLUTE

DRUMS

FINGERDBAS

SLOWSTRING

WARM PAD

MELODY

ATMOSPHERE

141

FLUTE

DRUMS

FINGERDBAS

SLOWSTRING

WARM PAD

MELODY

ATMOSPHERE

142

FLUTE

DRUMS

SAW WAVE

FINGERDBAS

ORGAN 3

SLOWSTRING

WARM PAD

MELODY

ATMOSPHERE

VIOLIN

VIOLIN

FLUTE

U96 - Club Bizarre

♩ = 160,000000

15

21

28

29

62

13

81

88

9

101

107

13

125

131

2

FLUTE

137

DRUMS

U96 - Club Bizarre

♩ = 160,000000

16

21

22

23

24

25

26

27

28

29

V.S.

DRUMS

30

31

32

34

36

38

40

42

44

46

DRUMS

48

4

54

55

56

57

58

59

60

61

62

V.S.

DRUMS

63

64

69

70

71

72

73

74

75

76

DRUMS

77

78

79

80

81

82

83

84

85

86

V.S.

DRUMS

87

88

90

92

94

96

105

106

107

108

DRUMS

109

110

111

112

125

127

129

130

131

132

V.S.

DRUMS

133

134

135

136

137

138

139

140

141

142

2

SAW WAVE

U96 - Club Bizarre

♩ = 160,000000

**31**

34

37

40

43

46

49

**40**

91

94

96

**47**

**2**

♩ = 160,000000

31

35

39

43

47

4

54

58

62

4

128

132

136

140

ORGAN 3

U96 - Club Bizarre

♩ = 160,000000

**76**

81

**61**

**2**

SLOWSTRING

U96 - Club Bizarre

♩ = 160,000000

V.S.

SLOWSTRING

SLOWSTRING

140

WARM PAD

U96 - Club Bizarre

♩ = 160,000000

3

10

16

23

30

37

45

52

59

66

V.S.

WARM PAD

WARM PAD

140

2

U96 - Club Bizarre

MELODY

♩ = 160,000000

2

8

13

18

30

52

57

62

6

72

77

81

34

2

MELODY

116 12

132

137

141 2

ATMOSPHERE

U96 - Club Bizarre

♩ = 160,000000

2

6

9

11

13

16

30

48

51

54

57

V.S.

ATMOSPHERE

60 6

68

71

74

77

80 34

116

119 12

133

136

ATMOSPHERE

139

142

VIOLIN

U96 - Club Bizarre

♩ = 160,000000

15

18

21

24

26

29

32

28

62

65

67

12

81

84

86

89

107

110

113

127

130

132

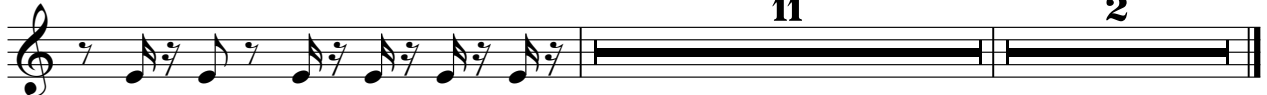

VIOLIN

U96 - Club Bizarre

♩ = 160,000000

15

19

22

25

28

31

34

27

63

66

68

11

