

♩ = 162,000168

The musical score consists of the following parts:

- Percussion:** A single bar with a double bar line.
- Tubular Bells:** A single bar with a double bar line.
- Synth Drums:** A single bar with a double bar line.

♩ = 162,000168

3

Flex.
S. Bass
Syn. Str.
Orch. Hit

5

Tub. B.
Flex.
S. Bass
Syn. Str.
Orch. Hit

7

Flex.

S. Bass

Syn. Str.

Orch. Hit

9

Tub. B.

S. Bass

Syn. Str.

Orch. Hit

11

S. Bass

Syn. Str.

12

S. Bass

Syn. Str.

13

Tub. B.

S. Bass

Syn. Str.

14

Tub. B.

S. Bass

Syn. Str.

16

S. Bass

Syn. Str.

17

Perc.

Tub. B.

S. Bass

Syn. Str.

18

Perc.

Flex.

S. Bass

Syn. Str.

19

Perc.

Flex.

S. Bass

Syn. Str.

20

Perc.

Flex.

S. Bass

Syn. Str.

21

Perc.

Flex.

S. Bass

Syn. Str.

22

Perc.

Flex.

S. Bass

Syn. Str.

23

Perc.

Flex.

S. Bass

Syn. Str.

24

Perc. Flex. S. Bass Syn. Str.

25

Perc. Flex. S. Bass Syn. Str.

26

Perc.

Flex.

Flex.

S. Bass

Syn. Str.

Orch. Hit

27

Perc.

Flex.

S. Bass

Syn. Str.

28

Perc.

Flex.

Flex.

S. Bass

Syn. Str.

Orch. Hit

29

Perc.

Flex.

S. Bass

Syn. Str.

30

Perc.

Flex.

Flex.

S. Bass

Syn. Str.

Orch. Hit

31

Perc.

Flex.

S. Bass

Syn. Str.

32

Perc.

Flex.

S. Bass

Syn. Str.

33

Perc.

Flex.

S. Bass

Syn. Str.

34

Perc.

Flex.

Flex.

S. Bass

Syn. Str.

Orch. Hit

35

Perc.

Flex.

S. Bass

Syn. Str.

36

Perc.

Flex.

Flex.

S. Bass

Syn. Str.

Orch. Hit

37

Perc.

Flex.

S. Bass

Syn. Str.

38

Perc.

Flex.

Flex.

S. Bass

Syn. Str.

Orch. Hit

39

Perc.

Flex.

S. Bass

Syn. Str.

40

Perc.

Flex.

S. Bass

Syn. Str.

41

Perc.

Flex.

Flex.

S. Bass

Syn. Str.

42

Perc.

Flex.

S. Bass

Syn. Str.

43

Perc.

Flex.

S. Bass

Syn. Str.

44

Perc.

Flex.

S. Bass

Syn. Str.

45

Perc.

Flex.

S. Bass

Syn. Str.

46

Perc.

Flex.

S. Bass

Syn. Str.

47

Perc.

Flex.

S. Bass

Syn. Str.

48

Perc.

Tub. B.

Flex.

S. Bass

Syn. Str.

50

51

53

Perc.

Flex.

S. Bass

Syn. Str.

Lead 8

54

Perc.

Flex.

S. Bass

Syn. Str.

Lead 8

56

57

58

Perc.

Flex.

E. Clav.

S. Bass

Syn. Str.

Lead 8

60

Perc.

E. Clav.

S. Bass

Syn. Str.

Lead 8

61

Perc.

Flex.

E. Clav.

S. Bass

Syn. Str.

Lead 8

62

Perc.

Flex.

S. Bass

Syn. Str.

63

Perc.

Flex.

S. Bass

Syn. Str.

64

Perc.

Flex.

S. Bass

Syn. Str.

65

Perc.

Flex.

S. Bass

Syn. Str.

66

Perc.

Flex.

Flex.

S. Bass

Syn. Str.

67

Perc.

Flex.

S. Bass

Syn. Str.

68

Perc.

Flex.

S. Bass

Syn. Str.

Double bar line

69

Perc.

Flex.

S. Bass

Syn. Str.

Double bar line

70

Perc.

Flex.

S. Bass

Syn. Str.

71

Perc.

Flex.

S. Bass

Syn. Str.

72

Perc.

Flex.

S. Bass

Syn. Str.

73

Perc.

Flex.

S. Bass

Syn. Str.

74

Perc.

Flex.

Flex.

S. Bass

Syn. Str.

Orch. Hit

75

Perc.

Flex.

S. Bass

Syn. Str.

76

Perc.

Flex.

Flex.

S. Bass

Syn. Str.

Orch. Hit

77

Perc.

Flex.

S. Bass

Syn. Str.

78

Perc.

Flex.

Flex.

S. Bass

Syn. Str.

Orch. Hit

79

Perc.

Flex.

S. Bass

Syn. Str.

80

Perc.

Flex.

S. Bass

Syn. Str.

81

Perc.

Flex.

S. Bass

Syn. Str.

82

Perc.

Flex.

Flex.

S. Bass

Syn. Str.

Orch. Hit

83

Perc.

Flex.

S. Bass

Syn. Str.

84

Perc.

Flex.

Flex.

S. Bass

Syn. Str.

Orch. Hit

85

Perc.

Flex.

S. Bass

Syn. Str.

86

Perc.

Flex.

Flex.

S. Bass

Syn. Str.

Orch. Hit

87

Perc.

Flex.

S. Bass

Syn. Str.

88

Perc.

Flex.

S. Bass

Syn. Str.

89

Perc.

Flex.

S. Bass

Syn. Str.

90

Perc.

Syn. Drums

Lead 8

91

Perc.

Syn. Drums

Lead 8

92

Perc.

Syn. Drums

Lead 8

93

Perc.

Syn. Drums

Lead 8

94

Perc.

Flex.

S. Bass

Syn. Str.

Lead 8

95

Perc.

Flex.

S. Bass

Syn. Str.

Lead 8

97

Perc.

Flex.

S. Bass

Syn. Str.

Lead 8

98

Perc.

Flex.

S. Bass

Syn. Str.

Lead 8

100

Perc.

Flex.

S. Bass

Syn. Str.

Lead 8

101

Perc.

Flex.

S. Bass

Syn. Str.

Lead 8

102

Perc.

Flex.

E. Clav.

S. Bass

Syn. Str.

Lead 8

104

Perc.

E. Clav.

S. Bass

Syn. Str.

Lead 8

105

Perc. Flex. E. Clav. S. Bass Syn. Str. Lead 8

107

Perc. Flex. Syn. Str.

110

Perc. Flex. Syn. Str.

113

Perc. Tub. B. Flex. Flex. S. Bass Syn. Str.

115

Perc. Flex. S. Bass Syn. Str.

117

Perc. Flex. S. Bass Syn. Str.

119

Perc. Flex. S. Bass Syn. Str.

121

Perc. Flex. S. Bass Syn. Str.

122

Perc.

Flex.

Flex.

S. Bass

Syn. Str.

Orch. Hit

123

Perc.

Flex.

S. Bass

Syn. Str.

124

Perc.

Flex.

Flex.

S. Bass

Syn. Str.

Orch. Hit

125

Perc.

Flex.

S. Bass

Syn. Str.

126

Perc.

Flex.

Flex.

S. Bass

Syn. Str.

Orch. Hit

127

Perc.

Flex.

S. Bass

Syn. Str.

128

Perc.

Flex.

S. Bass

Syn. Str.

129

Perc.

Flex.

S. Bass

Syn. Str.

130

Perc.

Flex.

Flex.

S. Bass

Syn. Str.

Orch. Hit

131

Perc.

Flex.

S. Bass

Syn. Str.

132

Perc.

Flex.

Flex.

S. Bass

Syn. Str.

Orch. Hit

133

Perc.

Flex.

S. Bass

Syn. Str.

134

Perc.

Flex.

Flex.

S. Bass

Syn. Str.

Orch. Hit

135

Perc.

Flex.

S. Bass

Syn. Str.

136

Perc.

Flex.

S. Bass

Syn. Str.

137

Perc.

Flex.

S. Bass

Syn. Str.

138

Perc.

Tub. B.

Flex.

Flex.

S. Bass

Syn. Str.

Orch. Hit

Lead 8

Percussion

♩ = 162,000168

16

V.S.

Percussion

Percussion

V.S.

98

100

102

104

107

A single staff of music containing a sequence of eighth notes with stems pointing up. A double bar line is present after measure 107.

113

118

122

124

126

V.S.

Percussion

128

130

132

134

136

138

Tubular Bells

♩ = 162,000168

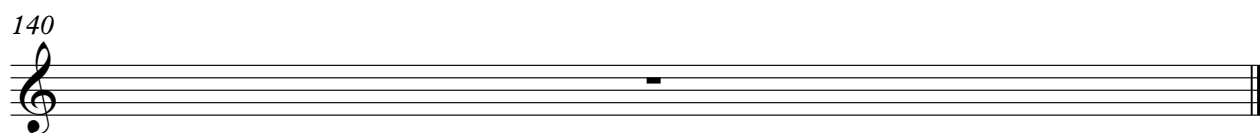
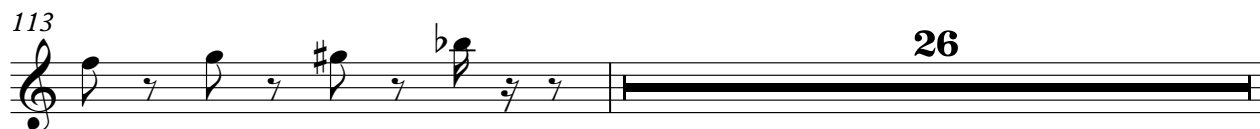
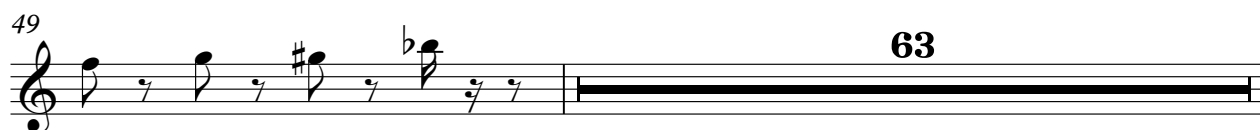
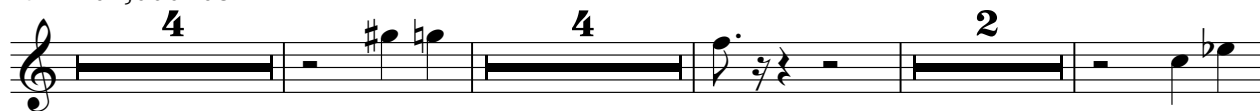

Flexatone

♩ = 162,000168

106

110

114

8

127

3

134

3

140

Flexatone

♩ = 162,000168

17

22

27

32

37

42

8

53

57

6

66

72

77

82

87

95

99

103

117

122

127

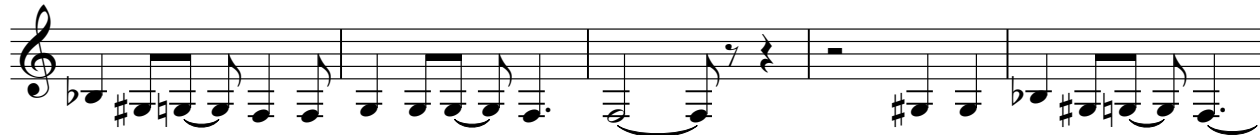

132

136

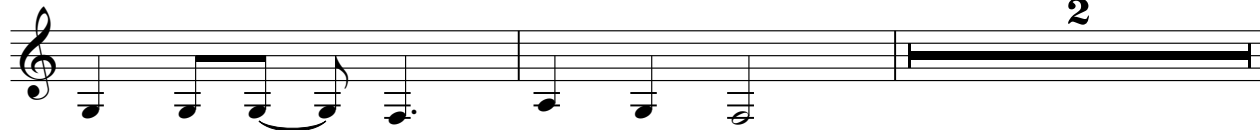

140

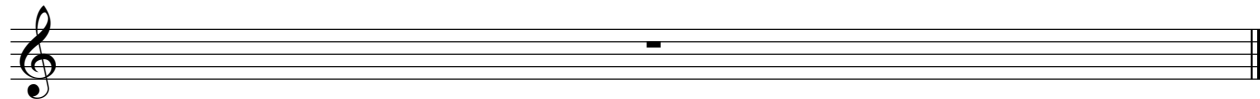

Electric Clavichord

♩ = 162,000168

58

61

41

104

34

140

Synth Bass

♩ = 162,000168

4

6

8

10

12

14

16

18

20

V.S.

2
22 Synth Bass

24

26

28

30

32

34

36

38

40

Synth Bass 3

42

44

46

48

51

54

57

60

62

64

V.S.

Synth Bass

86 *Synth Bass* 5

88

90

96

99

102

104

Synth Bass

134 Synth Bass 7

136

138

Synth Drums

♩ = 162,000168
LOVERELI **89**

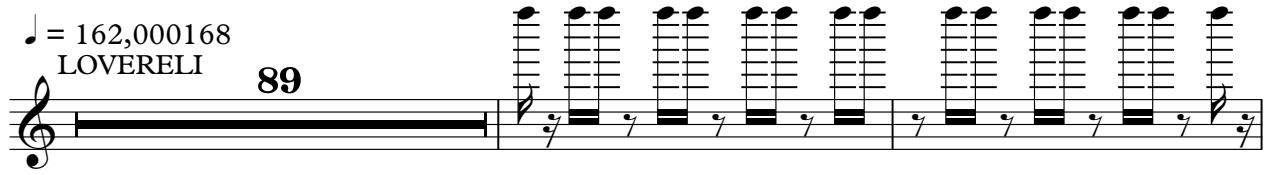

92

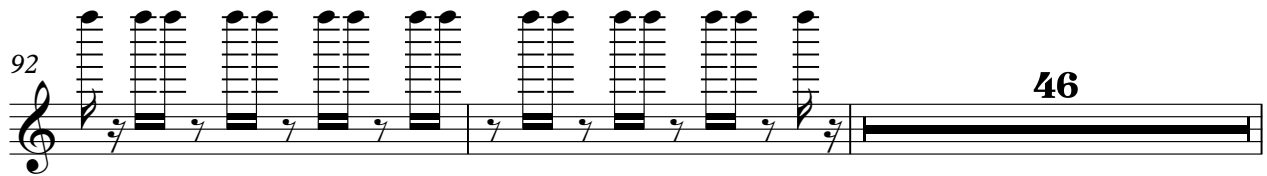

46

140

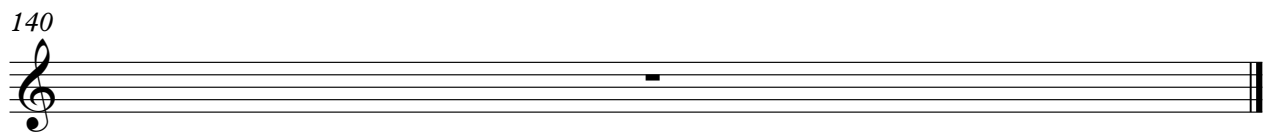

Synth Strings

♩ = 162,000168

V.S.

85

4

95

104

113

122

130

136

Orchestra Hit

♩ = 162,000168

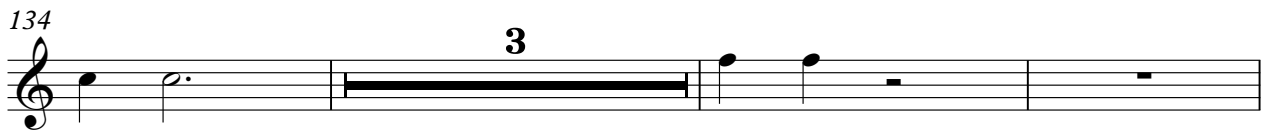
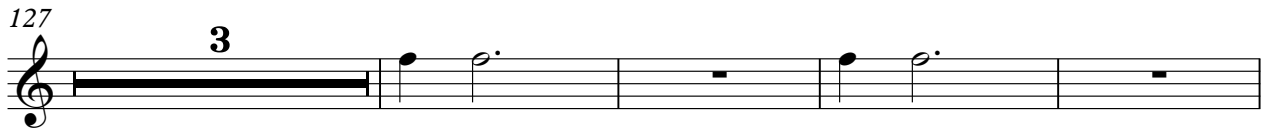
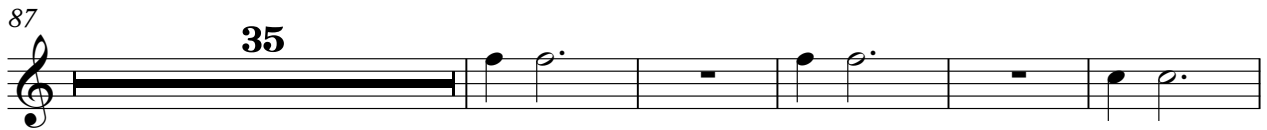
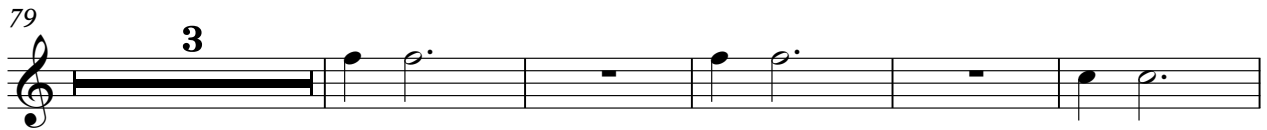
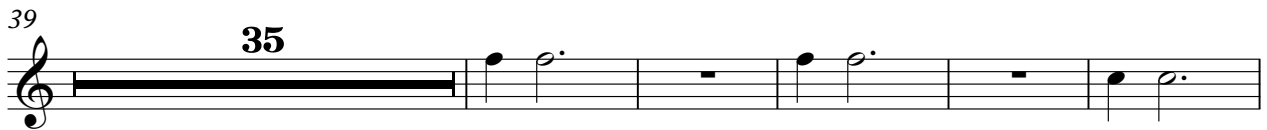
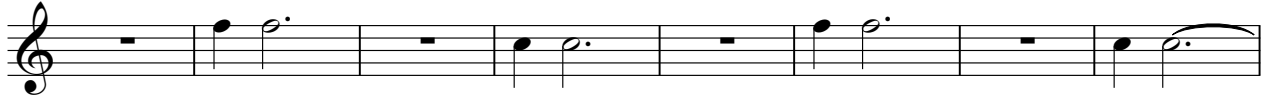

Lead 8 (Bass + Lead)

♩ = 162,000168

2

Lead 8 (Bass + Lead)

140

