

U96 - Night In Motion

♩ = 126,000130

Percussion

Flexatone

Flexatone

Flexatone

Jazz Guitar

Alto

Percussive Organ

Synth Bass

Lead 4 (Chiff)

Pad 7 (Halo)

Seashore

Copyright '94 by C.C. Music Production
5060NIGH

♩ = 126,000130

Flex.

Flex.

6

Flex.

Perc. Organ

8

Flex.

Perc. Organ

9

Flex.

Perc. Organ

10

Flex.

Perc. Organ

S. Bass

11

Flex.

Perc. Organ

S. Bass

12

Flex.

Perc. Organ

S. Bass

13

Flex.

Perc. Organ

S. Bass

Lead 4

14

Flex.

Perc. Organ

S. Bass

Lead 4

15

Perc.

Flex.

Perc. Organ

S. Bass

Pad 7

16

Perc.

Flex.

Perc. Organ

S. Bass

Pad 7

17

Perc.

Flex.

Perc. Organ

S. Bass

Pad 7

18

Perc.

Flex.

Perc. Organ

S. Bass

Lead 4

19

Perc.

Flex.

Perc. Organ

S. Bass

Pad 7

20

Perc.

Flex.

Perc. Organ

S. Bass

Pad 7

21

22

23

24

Perc.

Flex.

J. Gtr.
TAB

Perc. Organ

S. Bass

25

Perc.

Flex.

J. Gtr.
TAB

Perc. Organ

S. Bass

26

Perc.

Flex.

J. Gtr.
TAB

Perc. Organ

S. Bass

27

Perc.

Flex.

J. Gtr.

Perc. Organ

S. Bass

Pad 7

28

Perc.

Flex.

J. Gtr.

Perc. Organ

S. Bass

Pad 7

29

Perc.

Flex.

J. Gtr.

Perc. Organ

S. Bass

Pad 7

30

Perc.

Flex.

J. Gtr.

Perc. Organ

S. Bass

Pad 7

31

Perc.

Flex.

J. Gtr.

Perc. Organ

Pad 7

32

Perc.

Flex.

J. Gtr.

Perc. Organ

Pad 7

33

Perc.

Flex.

J. Gtr.

Perc. Organ

Pad 7

34

Perc.

Flex.

Flex.

Flex.

J. Gtr.

Perc. Organ

S. Bass

Pad 7

36

Perc. Flex. Flex. S. Bass

39

Perc. Flex. Flex. S. Bass

41

Perc. Flex. Flex. S. Bass Seash.

43

Perc.

Flex.

J. Gtr.

Perc. Organ

S. Bass

Pad 7

Seash.

44

Perc.

Flex.

J. Gtr.

Perc. Organ

S. Bass

Pad 7

45

Perc.

Flex.

J. Gtr.
T
A
B

Perc. Organ

S. Bass

Pad 7

46

Perc.

Flex.

J. Gtr.
T
A
B

Perc. Organ

S. Bass

Lead 4

47

Perc.

Flex.

J. Gtr.

Perc. Organ

S. Bass

Pad 7

48

Perc.

Flex.

J. Gtr.

Perc. Organ

S. Bass

Pad 7

49

Perc.

Flex.

J. Gtr.

Perc. Organ

S. Bass

Lead 4

Pad 7

50

Perc.

Flex.

J. Gtr.

Perc. Organ

S. Bass

Lead 4

51

Perc.

Flex.

J. Gtr.

Perc. Organ

S. Bass

Pad 7

52

Perc.

Flex.

J. Gtr.

Perc. Organ

S. Bass

Pad 7

53

Perc.

Flex.

J. Gtr.
T
A
B

Perc. Organ

S. Bass

Lead 4

Pad 7

54

Perc.

Flex.

J. Gtr.
T
A
B

Perc. Organ

S. Bass

Lead 4

55

Perc.

Flex.

J. Gtr.

A.

Perc. Organ

S. Bass

Pad 7

56

Perc.

Flex.

J. Gtr.

A.

Perc. Organ

S. Bass

Pad 7

57

59

Flex.

Perc. Organ

60

Flex.

Perc. Organ

61

Flex.

Perc. Organ

62

Perc.

Flex.

Flex.

Flex.

Perc. Organ

S. Bass

Lead 4

64

Perc. Flex. Flex. S. Bass

67

Perc. Flex. Flex. S. Bass

69

Perc. Flex. Flex. S. Bass Seash.

71

Perc.

Flex.

J. Gtr.

Perc. Organ

S. Bass

Pad 7

Seash.

72

Perc.

Flex.

J. Gtr.

Perc. Organ

S. Bass

Pad 7

73

74

75

Perc.

Flex.

J. Gtr.

Perc. Organ

S. Bass

Pad 7

76

Perc.

Flex.

J. Gtr.

Perc. Organ

S. Bass

Pad 7

77

Perc.

Flex.

J. Gtr.

Perc. Organ

S. Bass

Pad 7

78

Perc.

Flex.

J. Gtr.

Perc. Organ

S. Bass

79

Perc.

Flex.

J. Gtr.

A.

Perc. Organ

S. Bass

Pad 7

80

Perc.

Flex.

J. Gtr.

A.

Perc. Organ

S. Bass

Pad 7

81

Perc.

Flex.

J. Gtr.

A.

Perc. Organ

S. Bass

Pad 7

82

Perc.

Flex.

Flex.

Flex.

J. Gtr.
T
A
B
0-0-0-0 0-0-0-0 0-0-0-0 0-0-0-0

A.

Perc. Organ

S. Bass

Pad 7

84

Perc.

Flex.

Flex.

S. Bass

Seash.

86

88

89

90

91

Perc.

Flex.

J. Gtr.

Perc. Organ

S. Bass

Pad 7

92

Perc.

Flex.

J. Gtr.

Perc. Organ

S. Bass

Pad 7

93

Perc.

Flex.

J. Gtr.
T
A
B

Perc. Organ

S. Bass

Lead 4

Pad 7

94

Perc.

Flex.

J. Gtr.
T
A
B

Perc. Organ

S. Bass

Lead 4

95

96

97

Perc.

Flex.

J. Gtr.
T
A
B

A.

Perc. Organ

S. Bass

Pad 7

98

Perc.

Flex.

J. Gtr.
T
A
B

A.

Perc. Organ

S. Bass

Pad 7

99

Perc.

Flex.

J. Gtr.

A.

Perc. Organ

S. Bass

Pad 7

100

Perc.

Flex.

J. Gtr.

A.

Perc. Organ

S. Bass

Pad 7

101

Perc.

Flex.

J. Gtr.

A.

Perc. Organ

S. Bass

Pad 7

102

Perc.

Flex.

J. Gtr.

A.

Perc. Organ

S. Bass

Pad 7

103

Perc.

Flex.

J. Gtr.

A.

Perc. Organ

S. Bass

Pad 7

104

Perc.

Flex.

J. Gtr.

A.

Perc. Organ

S. Bass

Pad 7

105

Perc.

Flex.

J. Gtr.

A.

Perc. Organ

S. Bass

Pad 7

106

Perc.

Flex.

J. Gtr.

A.

Perc. Organ

S. Bass

Pad 7

108

Perc.

U96 - Night In Motion

Percussion

♩ = 126,000130

13

16

18

20

22

24

26

28

30

32

V.S.

Percussion

34

37

39

42

44

46

48

50

52

54

56

58

64

67

69

71

73

75

77

79

V.S.

Percussion

103

105

107

110

2

♩ = 126,000130

33

37

40

21

63

66

69

13

84

86

24

2

♩ = 126,000130

33

37

40

63

66

69

84

85

110

♩ = 126,000130

4

5

6

7

8

9

10

11

12

V.S.

V.S.

51

52

53

54

55

56

57

58

59

60

V.S.

V.S.

103

104

105

106

110

2
43

Jazz Guitar

T
A
B

2 2 2 2 2 2 2 2 2 2 2 2 2 2 2 2 | 2 2 2 2 2 2 2 2 2 2 2 2 2 2 2 2

45

T
A
B

0 0 0 0 0 0 0 0 0 0 0 0 0 0 0 0 | 0 0 0 0 0 0 0 0 0 0 0 0 0 0 0 0

47

T
A
B

2 2 2 2 2 2 2 2 2 2 2 2 2 2 2 2 | 2 2 2 2 2 2 2 2 2 2 2 2 2 2 2 2

49

T
A
B

0 0 0 0 0 0 0 0 0 0 0 0 0 0 0 0 | 0 0 0 0 0 0 0 0 0 0 0 0 0 0 0 0

51

T
A
B

2 2 2 2 2 2 2 2 2 2 2 2 2 2 2 2 | 2 2 2 2 2 2 2 2 2 2 2 2 2 2 2 2

53

T
A
B

0 0 0 0 0 0 0 0 0 0 0 0 0 0 0 0 | 0 0 0 0 0 0 0 0 0 0 0 0 0 0 0 0

55

T
A
B

2 2 2 2 2 2 2 2 2 2 2 2 2 2 2 2 | 2 2 2 2 2 2 2 2 2 2 2 2 2 2 2 2

57

T
A
B

0 0 0 0 0 0 0 0 0 0 0 0 0 0 0 0 | 0 0 0 0 0 0 0 0 0 0 0 0 0 0 0 0

12

71

T
A
B

2 2 2 2 2 2 2 2 2 2 2 2 2 2 2 2 | 2 2 2 2 2 2 2 2 2 2 2 2 2 2 2 2

73

T
A
B

0 0 0 0 0 0 0 0 0 0 0 0 0 0 0 0 | 0 0 0 0 0 0 0 0 0 0 0 0 0 0 0 0

75

T
A
B

2 2

77

T
A
B

0 0

79

T
A
B

2 2

81

T
A
B

0 0

4

87

T
A
B

2 2

89

T
A
B

0 0

91

T
A
B

2 2

93

T
A
B

0 0

95

T
A
B

2 2

97

T
A
B

0 0

V.S.

4 99

Jazz Guitar

Exercise 99: A guitar TAB consisting of two measures. The first measure contains 14 '2's and the second measure contains 14 '2's. The strings are labeled T, A, and B on the left.

101

Exercise 101: A guitar TAB consisting of two measures. Both measures contain 14 '0's. The strings are labeled T, A, and B on the left.

103

Exercise 103: A guitar TAB consisting of two measures. The first measure contains 14 '2's and the second measure contains 14 '2's. The strings are labeled T, A, and B on the left.

105

Exercise 105: A guitar TAB consisting of three measures. The first two measures contain 14 '0's each. The third measure contains a thick black bar with the number '3' above it, indicating a triplet. The strings are labeled T, A, and B on the left.

110

Exercise 110: A guitar TAB consisting of a single measure containing a thick black bar with the number '2' above it, indicating a double bar. The strings are labeled T, A, and B on the left.

Alto

U96 - Night In Motion

♩ = 126,000130

53

59

20

12

95

102

3

110

2

Percussive Organ

U96 - Night In Motion

♩ = 126,000130

5

13

22

31

46

55

63

78

90

99

8

4

3

2

Percussive Organ

110

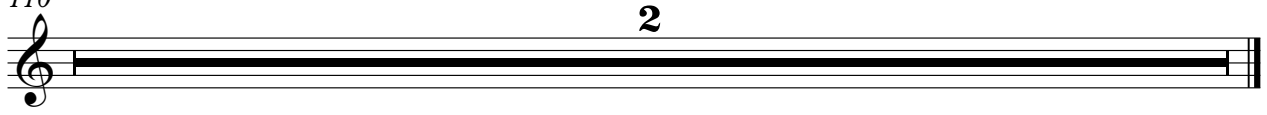

2

35

39

43

46

49

52

55

58

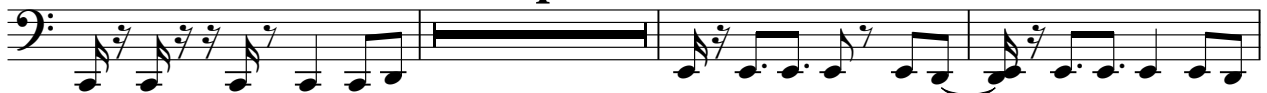

65

69

104

106

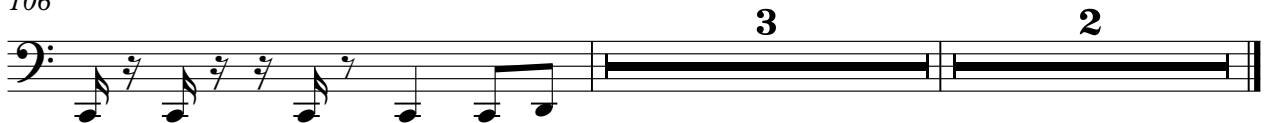

Lead 4 (Chiff)

U96 - Night In Motion

♩ = 126,000130

15

47

54

74

91

110

♩ = 126,000130

13

17

22

5

30

35

8

46

51

55

59

12

74

2

Pad 7 (Halo)

79

4

87

91

95

100

104

3

110

2

