

Beyonce - If I were a boy

♩ = 90,000221

A tempo marking "♩ = 90,000221" is repeated at the bottom of the score.

3

B. Fl.

Perc.

E. Gtr.

E. Gtr.

Cuat.

E. Piano

Syn. Voice

Syn. Str.

IF WERÆ BO

Detailed description of the musical score: The score is for page 2 of a piece. It features seven staves. The B. Fl. staff has a treble clef and a 3-measure rest followed by a quarter note G#4, an eighth note A4, and a quarter note G#4. The Perc. staff shows a rhythmic pattern of eighth notes with 'x' marks above them. The first E. Gtr. staff has a treble clef and a 3-measure rest, followed by a 3-measure rest and a 2-measure rest. The second E. Gtr. staff is empty. The Cuat. staff has a treble clef and a 3-measure rest, followed by a quarter note G#4, an eighth note A4, a quarter note G#4, an eighth note A4, and a quarter note G#4. The E. Piano staff has a treble clef and a 3-measure rest, followed by a quarter note G#4, an eighth note A4, a quarter note G#4, an eighth note A4, and a quarter note G#4. The Syn. Voice staff has a treble clef and a 3-measure rest, followed by a quarter note G#4. The Syn. Str. staff has a treble clef and a 3-measure rest, followed by a complex chord structure with a 3-measure rest and a 2-measure rest.

5

B. Fl.

Perc.

E. Gtr.

E. Gtr.

Syn. Voice
Y E VEJUSFOR A DA

Syn. Str.

7

B. Fl.

Perc.

E. Gtr.

E. Gtr.

Syn. Voice
Y 'ID RODUTA BED

Syn. Str.

9

B. Fl.

Perc.

E. Gtr.

E. Gtr.

Syn. Voice

Syn. Str.

11

B. Fl.

Perc.

E. Gtr.

E. Gtr.

E. Bass

Syn. Voice

Syn. Str.

13

B. Fl.

Perc.

J. Gtr.

J. Gtr.

T		4		4	2	4	2			1		4	4		1
A	1		4					4		4		4			4
B															

E. Gtr.

T			2			0									
A	3	4	3		2	1	3		3		3		1		
B	6								2	4		1	4	3	4

E. Gtr.

T			2			0									
A		4	3		2	1	4		3		3		1		
B	6								2	4		1	4	3	

Cuat.

E. Bass

Syn. Voice

Syn. Str.

AND HAS SETTER GIRLS

YS

15

B. Fl.

Perc.

J. Gtr.

J. Gtr.

E. Gtr.

E. Gtr.

Cuat.

E. Bass

Syn. Voice

Syn. Str.

T
A
B

T
A
B

T
A
B

1 4 4 2 4 2 4

3 4 3 2 1 4 4

4 3 2 1 4 4

6

6

(#)(#)

#

16

B. Fl.

Perc.

J. Gtr.

J. Gtr.

T		1		4	4					1
A	4			4						
B					4					

E. Gtr.

T				3			1					
A	3			4	3		3	3		3	1	3
B		2	4		8		1				4	

E. Gtr.

T				3			1				1
A	4			4							
B		2	4				1				

Cuat.

'D KICK IT

E. Bass

Syn. Voice

Syn. Str.

17

B. Fl.

Perc.

J. Gtr.

J. Gtr.

T												
A		4		4		2		4		2		
B	1			4							4	

E. Gtr.

T												
A		3	3	4	3	3		3	3	3	4	3
B		4		8				2	6		8	4
	6											

E. Gtr.

T												
A												
B			4		2		1		4			
	6											

WI TH WHO I WANT ED AND 'D

Cuat.

E. Bass

Syn. Voice

Syn. Str.

18

B. Fl.

Perc.

J. Gtr.

J. Gtr.

T		1		4	4		1		4	4	2	4	2
A	4		4					1		4			4
B				4									

E. Gtr.

T									2			0
A	3		3		6			3	4	3		
B	2	4	4	4	4		4	6		2	1	4

E. Gtr.

T									2			0
A			3		6			4	3			
B	2	4	4	4	4			6		2	1	4

Cuat.

NEVER GET COME ON FOR IT 'CAUSE THEY KICK FOR ME

E. Bass

Syn. Voice

Syn. Str.

20

B. Fl.

Perc.

J. Gtr.

J. Gtr.

E. Gtr.

E. Gtr.

Cuat.

E. Bass

Syn. Voice

Syn. Str.

IF I WERÆ BO Y

22

B. Fl.

Perc.

J. Gtr.

J. Gtr.

T		1		4	4			1
A	4		4					
B				4				

E. Gtr.

T			3				1	
A	3		4				3	
B	2	4			1	4		4

E. Gtr.

T			3		3		1	
A			4		4		3	
B	2	4			1	4		4

Cuat.

I THINK I COULDUN DER STAND

E. Bass

Syn. Voice

Syn. Str.

23

B. Fl.

Perc.

J. Gtr.

J. Gtr.

E. Gtr.

E. Gtr.

Cuat.

E. Bass

Syn. Voice

Syn. Str.

24

B. Fl.

Perc.

J. Gtr.

J. Gtr.

T		1		4	4		1
A	4		4				
B				4			

E. Gtr.

T				3				1
A	3	3	3	3	3	3	3	3
B	2		4		1			4

E. Gtr.

T			3		1		1
A	4		4				
B	2	4					

Cuat.

HOW IT FEELS

E. Bass

Syn. Voice

Syn. Str.

25

B. Fl.

Perc.

J. Gtr.

J. Gtr.

E. Gtr.

E. Gtr.

Cuat.

E. Bass

Syn. Voice

Syn. Str.

TO LOVE A GIRL I SWEAR

- Perc.:** Rhythmic accompaniment with various note values and rests.
- J. Gtr. (Tab):** Tablature for the first guitar, showing fret numbers for strings T, A, and B.
- E. Gtr. (Tab):** Tablature for the second guitar, showing fret numbers for strings T, A, and B.

Lyrics: TO LOVE A GIRL I SWEAR

26

B. Fl.

Perc.

J. Gtr.

J. Gtr.

E. Gtr.

E. Gtr.

Cuat.

E. Bass

A.

A.

Syn. Voice

Syn. Str.

T 1 4 4 1 4 4 2 4 2

A 4 4 1 1 4 4

B 4 4 4 4 4 4

T 3 3 1 2 3 3 4 3 4 2 0

A 3 4 4 3 3 3 4 3 4 3 0

B 2 4 1 6 2 1 8 3

T 3 1 2 3 0

A 4 4 1 4 3 1 4

B 2 4 6 2 1 4

(#) I'D BE A BETTER MAN

(#) (#) M

28

B. Fl.

Perc.

J. Gtr.

J. Gtr.

E. Gtr.

E. Gtr.

Cuat.

E. Bass

A.

A.

Syn. Voice

Syn. Str.

'D LIS TEN TO HER

29

B. Fl.

Perc.

J. Gtr.

J. Gtr.

T		4		4		2		4		2
A	1			4						4
B										

E. Gtr.

T				2				0
A	3	4		3				
B					2	1		4 3
	6							

E. Gtr.

T				2				0
A		4		3				
B					2	1		4
	6							

Cuat.

E. Bass

A.

A.

Syn. Voice

Syn. Str.

30

B. Fl.

Perc.

J. Gtr.

J. Gtr.
T
A
B

E. Gtr.
T
A
B

E. Gtr.
T
A
B

Cuat.

E. Bass

A.

A.

Syn. Voice

Syn. Str.

'CAUSE I KNOWHOW IT HURTS

31

B. Fl.

Perc.

J. Gtr.

J. Gtr.

E. Gtr.

E. Gtr.

Cuat.

E. Bass

A.

A.

Syn. Voice

Syn. Str.

J. Gtr. Tab:

T		4		4	2	4	2
A	1		4				4
B							

E. Gtr. Tab:

T			2			0	
A	3	4	3		2	1	4
B	6						4

E. Gtr. Tab:

T			2			0	
A		4	3		2	1	4
B							4

32

B. Fl.

Perc.

J. Gtr.

J. Gtr.

E. Gtr.

E. Gtr.

Cuat.

E. Bass

A.

A.

Syn. Voice

Syn. Str.

WHEN YOU LOSE

Detailed description of the musical score: The score is for page 20, starting at measure 32. It features ten staves. The first staff is for B. Fl., showing a whole rest followed by a quarter note G4 and a quarter note A4. The second staff is for Perc., with a complex rhythmic pattern of eighth and sixteenth notes, including accents and cross-sticks. The third staff is for J. Gtr., with a melodic line in treble clef. The fourth staff is a guitar tab for J. Gtr., with fret numbers: 4, 1, 4, 4, 1. The fifth staff is for E. Gtr., with fret numbers: 3, 3, 3, 3, 3, 8, 3, 3, 1, 3, 4. The sixth staff is for E. Gtr., with fret numbers: 4, 4, 4, 1, 1. The seventh staff is for Cuat., with a whole note G4 and the lyrics 'WHEN YOU LOSE' written above it. The eighth staff is for E. Bass, with a melodic line in bass clef. The ninth and tenth staves are for A., with a whole note G4 and a quarter note G4 respectively. The eleventh staff is for Syn. Voice, with a whole note G4 and a quarter note G4. The twelfth staff is for Syn. Str., with a whole note G4 and a quarter note G4.

33

B. Fl.

Perc.

J. Gtr.

J. Gtr.

E. Gtr.

E. Gtr.

Cuat.

E. Bass

A.

A.

Syn. Voice

Syn. Str.

T 4 4 2 4 2

A 1 4 4

B 1 4 4

T 2 0

A 3 4 3 1 4 3 3 3

B 4 4 2 1 8 4 4 9

6

T 2 0

A 4 3 4

B 4 2 1 4

6 THE ONE YOU WANT ED 'CAUSE HES TA

34

B. Fl.

Perc.

J. Gtr.

J. Gtr.

E. Gtr.

E. Gtr.

Cuat.

E. Bass

A.

A.

Syn. Voice

Syn. Str.

KENYOU FOR GRANTED AND E

35

B. Fl.

Perc.

J. Gtr.

J. Gtr.

T		4		4	2	4		4		4
A				4				4		
B	2							4		

E. Gtr.

T			2			2		2			2
A	3	4	3								3
B	2			4	2	4	3	3	3	4	3

E. Gtr.

T			2			2		2		2
A		4	3							
B	2				2	1		4		4

Cuat.

VERY HING YOU HA GOT DE STRO YED IF I WERE A BO

E. Bass

A.

A.

Syn. Voice

Syn. Str.

37

B. Fl.

Perc.

J. Gtr.

E. Gtr.

T	2								
A	3	3	3	3	2	3	3	3	3
B	6		8	3		2	6	3	4

T			2			0
A		4	3			
B	6			2	1	4

E. Gtr.

Cuat.

E. Bass

A.

Syn. Voice

Syn. Str.

38

B. Fl.

Perc.

J. Gtr.

E. Gtr.

T									
A	3			3				1	
B	2	4	8	3	4	4	3	3	4

E. Gtr.

T									
A			3		3			1	
B	2	4	4		1	4		3	4

I COULDN'T TURN OFF MY PHONE

Cuat.

E. Bass

A.

Syn. Voice

Syn. Str.

39

B. Fl.

Perc.

J. Gtr.

E. Gtr.

E. Gtr.

Cuat.

E. Bass

A.

Syn. Voice

Syn. Str.

NE

3 4 2 3 0 4 4

6 2 1 4 4

6 4 2 3 0 4 4

6

40

B. Fl.

Perc.

J. Gtr.

E. Gtr.

E. Gtr.

Cuat.

E. Bass

A.

Syn. Voice

Syn. Str.

TELL E

T									
A	3	3	3	3	3	6	3	1	
B	2		4		3	4		3	4

T									
A	4			3		1		1	
B	2		4	4					

41

B. Fl.

Perc.

J. Gtr.

E. Gtr.

E. Gtr.

Cuat.

E. Bass

A.

Syn. Voice

Syn. Str.

VERY ONE IS BRO KEN SO THEY

The musical score for page 41 includes the following parts and details:

42

B. Fl.

Perc.

J. Gtr.

E. Gtr.

T							
A	3		3			1	
B	2	4	4	4	4	3	4

E. Gtr.

T							
A			3			1	
B	2	4	4	1	4	3	

Cuat.

THINK THAT I WAS SLEE PIN A LONE

E. Bass

A.

Syn. Voice

Syn. Str.

43

B. Fl.

Perc.

J. Gtr.

E. Gtr.

E. Gtr.

Cuat.

E. Bass

A.

Syn. Voice

Syn. Str.

44

B. Fl.

Perc.

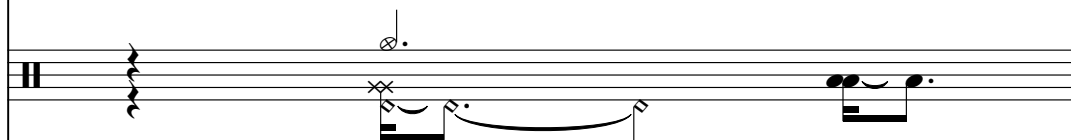

J. Gtr.

E. Gtr.

T					
A	3		3		1
B	2	4	4	3	4

E. Gtr.

T					
A			3	1	
B	2	4	4	1	4

'D PUT MY SELF FIRST

Cuat.

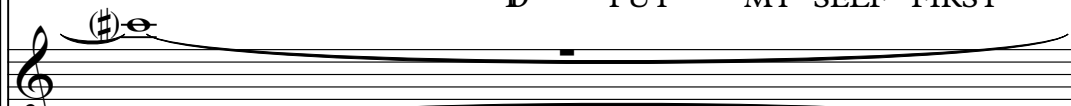

E. Bass

A.

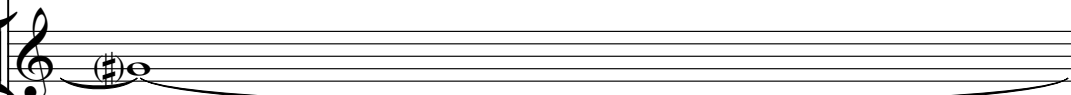

Syn. Voice

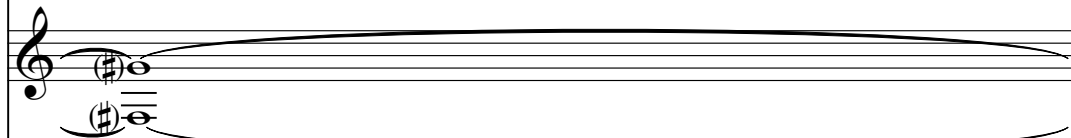

Syn. Str.

45

B. Fl.

Perc.

J. Gtr.

J. Gtr.

E. Gtr.

E. Gtr.

Cuat.

E. Bass

A.

Syn. Voice

Syn. Str.

Detailed description of the musical score: The score is for measures 45-48. The B. Fl. part starts with a half note G4 (marked with a sharp) and a quarter note G4, followed by a quarter rest. The Perc. part has a rhythmic pattern of quarter notes with 'x' marks above them, and some notes with 'x' marks above them. The J. Gtr. part has a melodic line with a sharp sign above the first two notes. The J. Gtr. tab part shows fret numbers for strings T, A, and B. The E. Gtr. part has a complex fretting pattern with numbers 1, 3, 4, 3, 2, 3, 3, 3, 3, 4, 3. The E. Gtr. part has a simpler fretting pattern with numbers 4, 2, 1, 4. The Cuat. part has a long note with a sharp sign above it. The E. Bass part has a bass line with notes G2, F2, and E2. The A. part has a long note with a sharp sign above it. The Syn. Voice part has a long note with a sharp sign above it. The Syn. Str. part has a chord with a sharp sign above it.

46

B. Fl.

Perc.

J. Gtr.

J. Gtr.

E. Gtr.

E. Gtr.

Cuat.

E. Bass

A.

Syn. Voice

Syn. Str.

AND MAKE THE RULES AS I GO

47

B. Fl.

Perc.

J. Gtr.

J. Gtr.

E. Gtr.

E. Gtr.

Cuat.

E. Bass

A.

Syn. Voice

Syn. Str.

'CAUSE I

The musical score for page 47 includes the following parts:

- J. Gtr. (Fingering):** Tablature for the first guitar, showing fret numbers for strings T, A, and B.
- E. Gtr. (Fingering 1):** Tablature for the second guitar, showing fret numbers for strings T, A, and B.
- E. Gtr. (Fingering 2):** Tablature for the second guitar, showing fret numbers for strings T, A, and B.

49

B. Fl.

Perc.

J. Gtr.

J. Gtr.

T		4		4	2	4	2	
A	1		4					4
B								

E. Gtr.

T			2			0		
A	3	4	3		1	4	3	3
B	4			2		8	4	4
	6					9		3

E. Gtr.

T			3					
A		4			1			
B				2		4		

Cuat.

KNOW THAT SHED BE FAITH FUL

E. Bass

A.

Syn. Voice

Syn. Str.

50

B. Fl.

Perc.

J. Gtr.

J. Gtr.

E. Gtr.

E. Gtr.

Cuat.

E. Bass

A.

Syn. Voice

Syn. Str.

WAIT IN FOR ME TO COME

51

B. Fl.

Perc.

J. Gtr.

J. Gtr.

T		4		4	2	4	2
A	1		4				4
B							

E. Gtr.

T			2			0	
A	3	4	3		1	4	3
B	6			2		8	

E. Gtr.

T			2			0
A		4	3		1	4
B				2		

Cuat.

HOME TO COME HOME

E. Bass

A.

Syn. Voice

Syn. Str.

52

B. Fl.

Perc.

J. Gtr.

J. Gtr.

E. Gtr.

E. Gtr.

Cuat.

E. Bass

A.

Syn. Voice

Syn. Str.

IF I WERE BO Y

54

B. Fl.

Perc.

J. Gtr.

J. Gtr.

E. Gtr.

E. Gtr.

Cuat.

E. Bass

A.

Syn. Voice

Syn. Str.

I THINK I COULD UN DER STAND

55

B. Fl.

Perc.

J. Gtr.

J. Gtr.

E. Gtr.

E. Gtr.

Cuat.

E. Bass

A.

Syn. Voice

Syn. Str.

The musical score for page 55 includes the following parts and details:

- J. Gtr. (Tab):** Tablature for the J. Gtr. with strings T, A, B and fret numbers 1, 4, 4, 2, 4, 2.
- E. Gtr. (Tab 1):** Tablature for the E. Gtr. with strings T, A, B and fret numbers 4, 2/3, 4, 2, 4, 4, 4.
- E. Gtr. (Tab 2):** Tablature for the E. Gtr. with strings T, A, B and fret numbers 4, 2/3, 4, 2, 4, 4, 4.

56

B. Fl.

Perc.

J. Gtr.

J. Gtr.

E. Gtr.

E. Gtr.

Cuat.

E. Bass

A.

Syn. Voice

Syn. Str.

HOW IT FEELS

57

B. Fl.

Perc.

J. Gtr.

J. Gtr.

E. Gtr.

E. Gtr.

Cuat.

E. Bass

A.

Syn. Voice

Syn. Str.

TO LOVE A GIRL I SWEAR

58

B. Fl.

Perc.

J. Gtr.

J. Gtr.

E. Gtr.

E. Gtr.

Cuat.

E. Bass

A.

Syn. Voice

Syn. Str.

'D BE A BET TEMAN

59

B. Fl.

Perc.

J. Gtr.

J. Gtr.

E. Gtr.

E. Gtr.

Cuat.

E. Bass

A.

A.

Syn. Voice

Syn. Str.

The musical score for page 59 consists of the following parts and their content:

60

B. Fl.

Perc.

J. Gtr.

J. Gtr.	T	1	4	4				1
J. Gtr.	A							
J. Gtr.	B	4	4	4	4			4

E. Gtr.	T	2	2	2	3	1	2	2	2
E. Gtr.	A	4	4	4	4	4			1
E. Gtr.	B								

Cuat.

E. Bass

A.

A.

Syn. Voice

Syn. Str.

61

B. Fl.

Perc.

J. Gtr.

J. Gtr.

E. Gtr.

E. Gtr.

Cuat.

E. Bass

A.

A.

Syn. Voice

Syn. Str.

- B. Fl.:** A single note with a sharp sign and a fermata.
- J. Gtr. (TAB):** Tablature for the first guitar, showing fret numbers (1, 4, 4, 2, 4, 2) and string indicators (T, A, B).
- E. Gtr. (TAB):** Tablature for the electric guitar, showing fret numbers (3, 4, 3, 3, 2, 1, 4, 4) and string indicators (T, A, B).
- E. Gtr. (TAB):** Tablature for the electric guitar, showing fret numbers (3, 4, 3, 3, 4, 1, 4, 4) and string indicators (T, A, B).
- Cuat.:** A complex, multi-layered texture with many overlapping lines.

62

B. Fl.

Perc.

J. Gtr.

J. Gtr.

E. Gtr.

E. Gtr.

Cuat.

E. Bass

A.

A.

Syn. Voice

Syn. Str.

'CAUSE I KNOW HOW IT HURTS

63

B. Fl.

Perc.

J. Gtr.

J. Gtr.

E. Gtr.

E. Gtr.

Cuat.

E. Bass

A.

A.

Syn. Voice

Syn. Str.

T
A
B

T
A
B

T
A
B

T
A
B

1 4 4 2 4 2

4 4 4 2 4 4 4

1 4 3 4 2 4 4

1 4 3 4 2 4 4

64

B. Fl.

Perc.

J. Gtr.

J. Gtr.
T
A
B

E. Gtr.
T
A
B

E. Gtr.
T
A
B

Cuat.

E. Bass

A.

A.

Syn. Voice

Syn. Str.

WHEN YOU LOSE

65

B. Fl.

Perc.

J. Gtr.

J. Gtr.

E. Gtr.

E. Gtr.

Cuat.

E. Bass

A.

A.

Syn. Voice

Syn. Str.

THE ONE YOU WANTED 'CAUSES TA

66

B. Fl.

Perc.

J. Gtr.

J. Gtr.

E. Gtr.

E. Gtr.

Cuat.

E. Bass

A.

A.

Syn. Voice

Syn. Str.

KEN YOU FOR GRAN TED AND E

67

B. Fl.

Perc.

J. Gtr.

J. Gtr.

E. Gtr.

E. Gtr.

Cuat.

E. Bass

A.

A.

Syn. Voice

Syn. Str.

VERY THING YOU HAD GOT DE STRO

- Perc.:** Rhythmic accompaniment with various note values and rests.
- J. Gtr. (Tablature):** Tablature for the first guitar, showing fret numbers for strings T, A, and B.
- E. Gtr. (Tablature):** Tablature for the electric guitar, showing fret numbers for strings T, A, and B.
- E. Gtr. (Tablature):** Tablature for the electric guitar, showing fret numbers for strings T, A, and B.

Lyrics: VERY THING YOU HAD GOT DE STRO

68

B. Fl.

Perc.

J. Gtr.

J. Gtr.

T							
A	4	4	4	4	4	4	4
B	1		1	1	1	1	4

E. Gtr.

T	2	3	2	3	2	3	2
A	3	4	3	4	3	4	3
B							

E. Gtr.

T	2	2	2	2	2	2	2
A	3	3	3	3	3	3	3
B		4		4		4	4

Cuat.

E. Bass

A.

Syn. Voice

Syn. Str.

69

B. Fl.

Perc.

J. Gtr.

J. Gtr.

E. Gtr.

E. Gtr.

Cuat.

E. Bass

A.

Syn. Voice

Syn. Str.

IS A LIT TLE TOO LATE

70

B. Fl.

Perc.

J. Gtr.

J. Gtr.

E. Gtr.

E. Gtr.

Cuat.

E. Bass

A.

Syn. Voice

Syn. Str.

FOR YOU TO COME

71

B. Fl.

Perc.

J. Gtr.

J. Gtr.

E. Gtr.

E. Gtr.

Cuat.

E. Bass

A.

Syn. Voice

Syn. Str.

BACK SAY ITS JUST A MIS TAKE

Detailed description of the musical score: The score is for measures 71-74.
 - **B. Fl.:** Treble clef, key signature of one flat. Notes: Bb, A, G, F, E, D.
 - **Perc.:** Snare drum (H) and hi-hat (x).
 - **J. Gtr. (Melody):** Treble clef, key signature of one sharp. Notes: G#4, A4, B4, C5, B4, A4, G#4.
 - **J. Gtr. (Tab):** Treble clef, key signature of one sharp. Tab: T6, A6, B6, 1, 1, 2, 1, 2, 2.
 - **E. Gtr. (Lead):** Treble clef, key signature of one sharp. Notes: G#4, A4, B4, C5, B4, A4, G#4.
 - **E. Gtr. (Rhythm):** Treble clef, key signature of one sharp. Notes: G#4, A4, B4, C5, B4, A4, G#4.
 - **Cuat.:** Treble clef, key signature of one sharp. Lyrics: BACK SAY ITS JUST A MIS TAKE.
 - **E. Bass:** Bass clef, key signature of one sharp. Notes: G#2, F#2, E2, D2.
 - **A.:** Treble clef, key signature of one sharp. Notes: G#4, A4, B4, C5, B4, A4, G#4.
 - **Syn. Voice:** Treble clef, key signature of one sharp. Notes: G#4, A4, B4, C5, B4, A4, G#4.
 - **Syn. Str.:** Treble clef, key signature of one sharp. Notes: G#4, A4, B4, C5, B4, A4, G#4.

72

B. Fl.

Perc.

J. Gtr.

J. Gtr.

T									
A	1		1		4		4		2
B	1		1		6		6		4

E. Gtr.

T									
A	3	1	4	3	1	4	2	2	1
B	1		6	6		4	4	6	4

E. Gtr.

T									
A	3		4	3		4	2	1	1
B			4			4		4	4

Cuat.

THINK FOR GIVE YOU LIKE THAT

E. Bass

A.

Syn. Voice

Syn. Str.

73

B. Fl.

Perc.

J. Gtr.

J. Gtr.

E. Gtr.

E. Gtr.

Cuat.

E. Bass

A.

Syn. Voice

Syn. Str.

IF YOUTHUGHT I WOULD WA IT

74

B. Fl.

Perc.

J. Gtr.

J. Gtr.

E. Gtr.

E. Gtr.

Cuat.

E. Bass

A.

Syn. Voice

Syn. Str.

FOR YOU YOU THOU GHT WRONG

Tablature for J. Gtr. (Staff 4):

T							
A	4		4	3	3		3
B	6		4	4	4		4
	1	1					

Tablature for E. Gtr. (Staff 5):

T							
A	3		3	2	2	2	2
B	6	4	4	1	1	1	1
		6		4			

Tablature for E. Gtr. (Staff 6):

T						2	
A	3	1	3	1	6	1	1
B					4	4	4

75

B. Fl.

Perc.

J. Gtr.

J. Gtr.

E. Gtr.

E. Gtr.

Cuat.

E. Bass

Syn. Voice

Syn. Str.

BUT

77

B. Fl.

Perc.

J. Gtr.

J. Gtr.

E. Gtr.

E. Gtr.

Cuat.

E. Bass

Syn. Voice

Tape Smp. Str.

Syn. Str.

TU JUSTA BO Y

- J. Gtr. (Guitar Tab):** Tablature for the jazz guitar.
- E. Gtr. (Guitar Tab):** Tablature for the electric guitar.

79

B. Fl.

Perc.

J. Gtr.

J. Gtr.

E. Gtr.

E. Gtr.

Cuat.

E. Bass

Syn. Voice

Tape Smp. Str

Syn. Str.

YOU DON UN DER STAND

80

B. Fl.

Perc.

J. Gtr.

J. Gtr.

E. Gtr.

E. Gtr.

Cuat.

YEAH YOU DON UN DER STAND

E. Bass

Syn. Voice

Tape Smp. Str

Syn. Str.

81

B. Fl.

Perc.

J. Gtr.

J. Gtr.

E. Gtr.

E. Gtr.

Cuat.

E. Bass

Syn. Voice

Tape Smp. Str

Syn. Str.

HOW HOW IT FEELS

Detailed description of the musical score: The score is for measures 81-84. The B. Fl. part starts with a treble clef, a key signature of one flat, and a common time signature. It features a melodic line with a slur over the first two notes. The Perc. part uses a snare drum and a hi-hat, with a cross symbol indicating a cymbal crash. The J. Gtr. part is in treble clef with a key signature of one flat, featuring a complex rhythmic pattern with slurs and ties. The E. Gtr. parts are in treble clef with a key signature of one flat, providing a harmonic accompaniment with various strumming patterns. The Cuat. part is in treble clef with a key signature of one flat, featuring a melodic line with a slur and the lyrics 'HOW HOW IT FEELS'. The E. Bass part is in bass clef with a key signature of one flat, featuring a melodic line with a slur. The Syn. Voice part is in treble clef with a key signature of one flat, featuring a melodic line with a slur. The Tape Smp. Str part is in treble clef with a key signature of one flat, featuring a melodic line with a slur. The Syn. Str. part is in treble clef with a key signature of one flat, featuring a melodic line with a slur.

82

B. Fl.

Perc.

J. Gtr.

J. Gtr.

T		4		4		2		4		2
A	1		4						4	
B										

E. Gtr.

T								0		
A	3		3		3					
B	4	4	4	4	4	2	1	4	4	
6										

E. Gtr.

T								0		
A	3		3		3					
B	4	4	4	4	4	2	1	4	4	
6										

Cuat.

TO LOVE A GIRL SOME DAY YOU

E. Bass

Syn. Voice

Tape Smp. Str

Syn. Str.

83

B. Fl.

Perc.

J. Gtr.

J. Gtr.

E. Gtr.

E. Gtr.

Cuat.

E. Bass

A.

Syn. Voice

Tape Smp. Str

Syn. Str.

WISH YOU WERE A BETTERMAN

- Perc.:** Rhythmic accompaniment with various drum symbols.
- J. Gtr. (Tab):** Tablature for the J. Gtr. part, showing fret numbers 1, 4, 4, 1.
- E. Gtr. (Tab 1):** Tablature for the E. Gtr. part, showing fret numbers 4, 4, 3, 4, 4, 6, 6, 1, 3.
- E. Gtr. (Tab 2):** Tablature for the E. Gtr. part, showing fret numbers 4, 4, 3, 4, 4, 6, 1, 1, 3.
- Cuat.:** Chorus part with lyrics "WISH YOU WERE A BETTERMAN".
- E. Bass:** Bass line with notes and rests.
- A.:** Additional melodic line.
- Syn. Voice:** Synthesizer voice part.
- Tape Smp. Str:** Tape sample string part.
- Syn. Str.:** Synthesizer string part.

84

B. Fl.

Perc.

J. Gtr.

J. Gtr.

E. Gtr.

E. Gtr.

Cuat.

E. Bass

A.

Syn. Voice

Tape Smp. Str

Syn. Str.

85

B. Fl.

Perc.

J. Gtr.

J. Gtr.

E. Gtr.

E. Gtr.

Cuat.

E. Bass

A.

Syn. Voice

Tape Smp. Str

Syn. Str.

YOU DON LISTEN TO HER

86

B. Fl.

Perc.

J. Gtr.

J. Gtr.
Tablature for the Jumbo Guitar:
T: 4 4 4 2 4 2
A: 1 4 4 4
B: 1 4 4

E. Gtr.

E. Gtr.
Tablature for the Electric Guitar:
T: 3 2 0 0
A: 4 4 4 4 4 4 4
B: 4 4 6 4 2 6 4 4 4
6

E. Gtr.
Tablature for the Electric Guitar:
T: 3 2 0 0
A: 4 4 4 4 4 4
B: 4 4 2 4 4 4

Cuat.

E. Bass

A.

Syn. Voice

Tape Smp. Str

Syn. Str.

87

B. Fl.

Perc.

J. Gtr.

J. Gtr.

E. Gtr.

E. Gtr.

E. Gtr.

Cuat.

E. Bass

A.

Syn. Voice

Tape Smp. Str.

Syn. Str.

YOU DON CARE HOW IT HURTS

88

B. Fl.

Perc.

J. Gtr.

J. Gtr.

T		4		4		2		4		2
A	1		4						4	
B										

E. Gtr.

T	2	.		2	.			.		.	
A	3		4		3		3		1	4	4
B						2					

E. Gtr.

T	6	.		2	.			.		.		
A	3		4		3		3		4	1	4	4
B						2						

Cuat.

E. Bass

A.

Syn. Voice

Tape Smp. Str.

Syn. Str.

89

B. Fl.

Perc.

J. Gtr.

J. Gtr.

E. Gtr.

E. Gtr.

E. Gtr.

Cuat.

E. Bass

A.

Syn. Voice

Tape Smp. Str

Syn. Str.

UN TIL YOU

90

B. Fl.

Perc.

J. Gtr.

J. Gtr.

E. Gtr.

E. Gtr.

E. Gtr.

Cuat.

E. Bass

A.

Syn. Voice

Tape Smp. Str.

Syn. Str.

LOSE THE ONE YOU WANTED 'CAUSE YOU

Detailed description of the musical score: The score is for page 90 and includes the following parts: B. Fl. (Bass Flute) with a treble clef and key signature of one flat; Perc. (Percussion) with a drum set notation; J. Gtr. (Jazz Guitar) with a treble clef and key signature of one flat; J. Gtr. (Jazz Guitar) with guitar tablature (T, A, B strings) and fret numbers (1, 4, 4, 2, 4, 2, 4); E. Gtr. (Electric Guitar) with a treble clef and key signature of one flat; E. Gtr. (Electric Guitar) with guitar tablature (T, A, B strings) and fret numbers (4, 2/3, 4, 2, 4, 4, 4); E. Gtr. (Electric Guitar) with guitar tablature (T, A, B strings) and fret numbers (1, 4, 2/3, 4, 2, 4, 4, 4); Cuat. (Cuarto) with a treble clef and key signature of one sharp, containing the lyrics 'LOSE THE ONE YOU WANTED 'CAUSE YOU'; E. Bass (Electric Bass) with a bass clef and key signature of one flat; A. (Accordion) with a treble clef and key signature of one sharp; Syn. Voice (Synthesizer Voice) with a treble clef and key signature of one sharp; Tape Smp. Str. (Tape Sample String) with a treble clef and key signature of one sharp; Syn. Str. (Synthesizer String) with a treble clef and key signature of one sharp.

91

B. Fl.

Perc.

J. Gtr.

J. Gtr.

E. Gtr.

E. Gtr.

E. Gtr.

Cuat.

E. Bass

A.

Syn. Voice

Tape Smp. Str

Syn. Str.

TAKEN HER FOR GRANTED AND

Detailed description of the musical score: The score is for page 91 and consists of 13 staves.

- Perc.:** Rhythmic accompaniment with various note values and rests.
- J. Gtr. (Tab):** Tablature for the J. Gtr. with fret numbers (1, 4, 4, 1) and string numbers (4, 4, 4, 4).
- E. Gtr. (Tab 1):** Tablature for the first E. Gtr. with fret numbers (3, 4, 2, 2, 2, 1) and string numbers (4, 4, 4, 4, 4, 4).
- E. Gtr. (Tab 2):** Tablature for the second E. Gtr. with fret numbers (3, 4, 2, 2, 2, 1) and string numbers (4, 4, 4, 4, 4, 4).

92

B. Fl.

Perc.

J. Gtr.

J. Gtr.

E. Gtr.

E. Gtr.

E. Gtr.

Cuat.

E. Bass

Syn. Voice

Tape Smp. Str

Syn. Str.

VERHINYOUHAVEGOT DE STRO YED

94

B. Fl.

Perc.

J. Gtr.

E. Gtr.

T	2	0	0
A	6	4	4
B	4	6	6
			4

E. Gtr.

T	2	0	0
A	4	4	4
B			

CUATRO JUST A BOY

Cuat.

E. Bass

Syn. Voice

96

J. Gtr.

E. Gtr.

T	2		2	2
A	3		1	1
B	4	3	3	3

E. Gtr.

T	2	2	2
A		1	1
B	4		

Cuat.

E. Bass

Tape Smp. Str

Syn. Str.

97

J. Gtr.

E. Gtr.

T 2
A 1
B 3

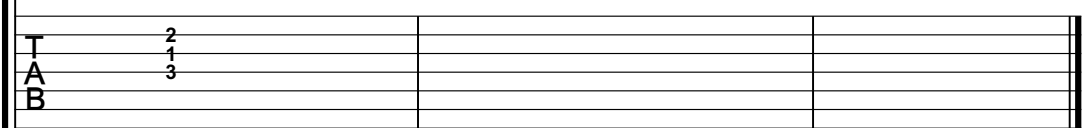

E. Gtr.

T 2
A 1
B

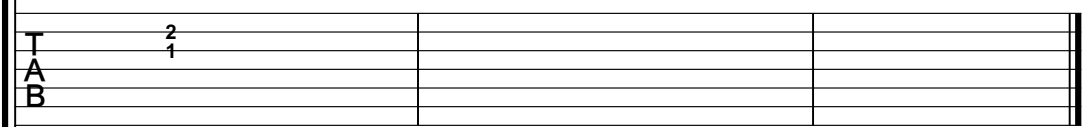

Cuat.

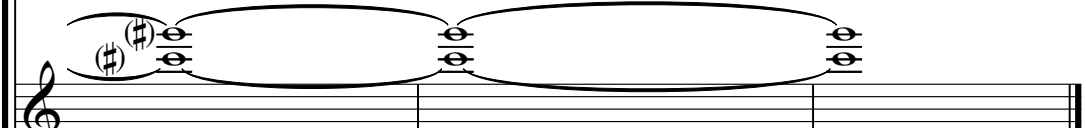

E. Bass

Tape Smp. Str

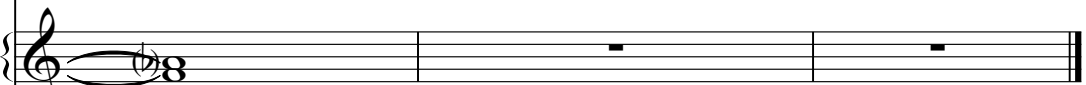

Syn. Str.

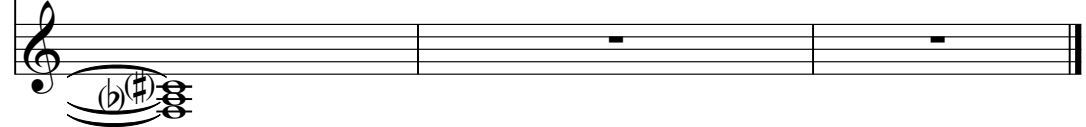

Bass Flute

Beyonce - If I were a boy

♩ = 90,000221

3

8

12

17

20

24

28

33

36

41

V.S.

45

49

53

57

60

65

69

73

77

82

Bass Flute

3

85

3 3

89

93

4

Percussion

Beyonce - If I were a boy

♩ = 90,000221

6

12

15

18

21

24

27

30

33

V.S.

37

42

46

49

52

55

58

61

64

67

Percussion

70

73

78

83

86

89

92

♩ = 90,000221

12

15

18

21

24

27

30

33

37

40

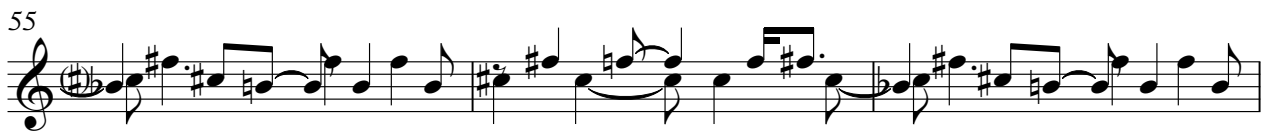

73

78

81

84

87

90

93

96

Beyonce - If I were a boy

Jazz Guitar

♩ = 90,000221
12

D							
T		4	4	2	4	2	
A							1
G	1	4		4		4	
D							
B							
A							
D							

16

T	1	4	4		4	4	2	4	2		1	4	4		4	4	2	4	2		1	4	4	
A																								
B	4	4		4		1	4		4		4	4		4		4		4		4		4	4	

21

T		4	4	2	4	2		1	4	4		1		4	4	2	4	2		1	4	4		1
A																								
B	1	4			4		4	4		4		4		1	4		4		4		4	4		4

25

T		4	4	2	4	2		1	4	4		1		4	4	2	4	2		1	4	4		1
A																								
B	1	4			4		4	4		4		4		1	4		4		4		4	4		4

29

T		4	4	2	4	2		1	4	4		1		4	4	2	4	2		1	4	4		1
A																								
B	1	4			4		4	4		4		4		1	4		4		4		4	4		4

33

T		4		4	2	4	2		1		4	4		1		4	4		1		4	4		1
A																								
B	1	4				4		4		4		4		4		4		4		4	4		4	

35

8

T		4	4	2	4	4		4																
A																								
B	2	4			4																			

2
45

Jazz Guitar

T	4	4	2	4	2	1	4	4	1	4	4	2	4	2	1	4	4	1
A	1	4			4	4	4			1	4			4	4	4		4
B								4										4

49

T	4	4	2	4	2	1	4	4	1	4	4	2	4	2	1	4	4	1
A	1	4			4	4	4			1	4			4	4	4		4
B								4										4

53

T	4	4	2	4	2	1	4	4	1	4	4	2	4	2	1	4	4	1
A	1	4			4	4	4			1	4			4	4	4		4
B								4										4

57

T	4	4	2	4	2	1	4	4	1	4	4	2	4	2	1	4	4	1
A	1	4			4	4	4			1	4			4	4	4		4
B								4										4

61

T	4	4	2	4	2	1	4	4	1	4	4	2	4	2	1	4	4	1
A	1	4			4	4	4			1	4			4	4	4		4
B								4										4

65

T	4	4	2	4	2	1	4	4	1	4	4	2	4	2	1	4	4	1
A	1	4			4	4	4			1	4			4	4	4		4
B								4										4

69

T																		
A																		
B	6	6	1	2	2	2	4	4	4	4	4	2	6	6	1	2	2	2

73

T																		
A																		
B	6	6	1	2	2	2	4	4	4	4	4	2	6	6	1	2	2	2

78

T	4	4	4	2	1	4	4	1	4	4	2	2	1	4	1			
A	1	4			4	4	4			1	4			4	4			4
B								4										4

82

T	4	4	2	4	2	1	4	4	1	4	4	2	4	2	1	4	4	1
A	1	4			4	4	4			1	4			4	4	4		4
B								4										4

T	4	4	2	4	2	1	4	4	1	4	4	2	4	2	1	4	4	1
A	1	4			4	4	4			1	4	4	2	4	2	4	4	1
B																		

T	4	4	2	4	2	1	4	4	1									
A	1	4			4	4	4			4	4	4	2	4	4			
B										2	2	2	2	4	2			

♩ = 90,000221

76 8

87

91

6

Beyonce - If I were a boy

7-string Electric Guitar

♩ = 90, 000221

3

7

9

11

14

17

20

23

25

28

31

V.S.

31

T		2		0															
A	3	4	3		1	4	4	3	3	3	3	3	3	3	3	3	3	3	1
B					2			2	4			8	4	3	3	4	4		
	6							2				1							

33

T		2		0															
A	3	4	3		1	4	3	3	3	3	3	3	3	3	3	3	3	3	1
B	4	4			2		8	4	4	4	3	3	4	4	4	4	4	4	
	6						2				2	4				1			

35

T		2		2	2														
A	3	4	3	4	4	3	3	3	3	3	3	3	3	3	3	3	3	3	0
B	2	4		4	2	4	3	3	3	4	3	3	8	3	3	4	3	3	3
										8									6

38

T																			
A	3	3	4	3	3	1	3	3	3	3	3	3	3	3	3	3	3	3	1
B	2	4	8	4	4	3	3	4	4	2	1	4	4	3	3	3	3	3	3
										6				2	4	4	4	4	4

41

T		2		0															
A	3	4	3		1	4	3	3	3	3	3	3	3	3	3	3	3	3	1
B	4	4			2		8	4	4	4	4	4	4	4	4	4	4	4	4
	6						9							2	4	4			4

43

T		2		0															
A	3	4	3		1	4	3		3	3	3	3	3	3	3	3	3	3	3
B					2		8		2	4	4	4	4	4	4	4	4	4	4
	6								2										6

46

T																			
A	3	3	3	3	3	3	3	3	3	3	3	3	3	3	3	3	3	3	3
B	2	4	8	4	3	3	3	3	3	3	3	3	3	3	3	3	3	3	3
					1														6

48

T		2		0															
A	3	3	3	3	3	1	3	3	3	3	3	3	3	3	3	3	3	3	3
B	2	4	8	4	4	3	3	4	4	2	1	4	3	3	3	3	3	3	3
					1					6									4

51

T		2		0															
A	3	4	3		1	4	3	3	3	3	3	3	3	3	3	3	3	3	3
B					2		8			2	4	4	4	4	4	4	4	4	4
	6									2									6

54

T																			
A	3	4	4	4	6	6	1	3	3	4	3	4	0	0	0	0	0	0	0
B	2	4			4	4	3	4		4			2	4	4	4	4	4	4
										6									6

T				2	2	2				2		0		0
A	4	3		1	1	1	1			3	4	3		
B	2	4	4	4	4	4	4			4	4	4	4	4
										6				

58

T	2			2	2		2			2		0		0
A	3	4	3	4	4	4	4			3	4	3		
B	2	4	4	4	4	4	4			1	6	4	4	4

60

T	2	2	2		1	1	1			2				0
A	4	4	4	3	6	2	2	2	1	3	4	3	3	
B	4	4	4	4	4	4	4	4	4					1
														4
														4
														4
														4
														4

62

T										2		0		0
A										3	4	3		
B	2	4	4	4	6	6	1	3		4	4	4	4	4
														6
														6
														6
														6
														6

64

T										2		0		0
A										3	4	3		
B	2	4	4	4	4	4	4	4	4	4	4	4	4	4
														4
														4
														4
														4
														4

66

T	2			2	2		2			2		0		0
A	3	4	3	4	4	4	4			3	4	3		
B	2	4	4	4	4	4	4			2	2	4	4	4
														4
														4
														4
														4
														4

68

T	2			2	2		2			4		0		2
A	3	3	3	3	3	3	3	3		4	4	3		0
B	4	4	4	4	4	4	4	4		4	4	4	1	4
														4
														4
														4
														4
														4

70

T	2			2			2			4		2		2
A	3	4	3	4			1			4	1	1	1	1
B	2	4	4	4	4	4	4	4		4	1	1	1	1
														1
														1
														1
														1
														1

72

T	2			2			2			4		2		2
A	3	1	3	1			1			4	1	1	1	1
B	1	4	6	4	4	4	4	4		4	1	1	1	1
														1
														1
														1
														1
														1

74

T	2			2	2	2	2			2		2		
A	3	4	3	4	1	1	1	1		0	2			
B	6	6	4	4	4	4	4	4		4				

V.S.

78

81

83

85

87

89

91

94

Beyonce - If I were a boy

7-string Electric Guitar

♩ = 90, 000221

3

E				
T				
A	4	3	1	1
B	2	4	1	1
E				
A				

8 MERO Y EUNFORA DA Y

E				
T				
A	4	3	1	1
B	2	4	1	1
E				
A				

12 KOLLABED INHORN GANDTHROWHMANEHEO

E				
T				
A	4	3	1	1
B	2	4	1	1
E				
A				

16 DRENNKHEU YS ANHASETERGIRLS

E				
T				
A	4	3	1	1
B	2	4	1	1
E				
A				

20 TRICKT WILWHANED ANDNEVERGEBOR 'CAUSEYUP FOWE

E				
T				
A	4	3	1	1
B	2	4	1	1
E				
A				

24 INWERBO Y THINKUNSERAND

E				
T				
A	4	3	1	1
B	2	4	1	1
E				
A				

28 HOWEELS TOOVEIRL SWEAR 'ID BEBEMAN

E				
T				
A	4	3	1	1
B	2	4	1	1
E				
A				

32 'DISENDER 'CAUSEYUPHURTS

E				
T				
A	4	3	1	1
B	2	4	1	1
E				
A				

36 WHENOSE THOMANDALISA KENOGRAND VRRHOCOSIRO

E				
T	2	2		
A	4	4		
B				
E				
A				

40 YED IFWERBO Y COUNFMYPHO NE

E				
T				
A	4	3	1	1
B	2	4	1	1
E				
A				

TELE VERKIBERKEN SHEYHINKA VSISFINAONE

V.S.

T	3 1	2 0	3 3 1	2 0
A	4 4	4 3 1 4	4 4 4 1	4 3 1 4
B	2 4 1 1	6 2 4	2 4 1 4	6 2 1 4

48 'DUSEBEST AND MARRIES I GO

T	1 1	4 3	3 1	2 0
A	4 4 4	4 2 1 4	4 4 1	4 3 1 4
B	2 4 4	6 2 4	2 4 4	6 2 1 4

52 'CAUSEKNOWSHEHUL WAITFORETOME HOME TCHOME

T	3	2 3 0	3 1 1 1	2 0 0
A	4 4 4	4 3 1 4 4	4 4 4 4 3	4 4 4 4 4
B	2 4 4 1	6 4 2 1 4 4	2 4 4 4 4 4	6 4 2 6 4 4

56 IWEREBO Y THICKOULSHAND

T	3 2 2 2	3 2 0 0	2 2 2
A	4 4 4 4	4 4 4 4 4 4	4 4 4 6 1 1
B	2 4 4 4	6 4 2 4 4 4	2 4 4 4 4 4

59 HOWIFEELS 'DOVEGIRL SWEAR 'D BE A BHEARN

T	3 2 0 0	2 2 2 1 1 1	2 2 0
A	1 4 4 4	4 4 4 3 1 1	3 4 3 3 4 1 4 4
B	2 4 4 4	4 4 4 4 4	4 2 4 4 4

62 'D LISTEN TOHER

T	3 1 1	2 0 0	3 2 2 2
A	4 4 4 6 3	1 4 3 4 4 4 4	4 4 4 4 1 1 1 1
B	2 4 4 4 4	6 4 2 4 4 4	2 4 4 4 4 4

65 'CAUSEKNOW HURTS WHENLOSE

T	3 2 0 0	2 3 2 2 2	2 2 2 2
A	4 4 4 4	4 4 4 4 1 1 1	4 4 4 4 4 4 4
B	2 4 4 4	4 4 4 4 4	2 4 4 4 4 4

68 THENEWANTEDCAUSEA KENOUFORAINED ANDE VERYINGHAG DESTRO

T	2 2 2 2	0 0 2 0	2 2 2 1
A	3 3 3 3 3 3 3	4 6 4 1 4	3 4 4 1 1 1
B	4 4 4 4	4 6 2 4	2 4 4 4 4

71 YED IS ALITTLEQATE FOR YOU TCOME

T	2 0 0	2 2 2 2 2	4 2 2
A	4 4 3 4 1 4	3 4 4 1 1 1 1	4 0 3 3 1 4
B	4 2 4 1 4	4 4 4 4	4 2 4 1 4 6

74 BACK SAY ITJUST AMISAKE THINGOR YOU LIKEHAT INCOUGHMOWAD

T	3 3 1 1	2	1	
A	1 6 6 4 4	4		
B	6 4 4 4	2		

FOROU YOUHWRONG

BUT YOUSTBO

T	2 0	3 3 1	2 0	3 1 1
A	4 3 1 4	4 4 4 3	4 3 1 4 4	4 4 1 1
B	6 2	2 4 1 4	4 6	2 4

Y ~~OUNNE~~STAND ~~YEDUNNE~~STAND HOWHOWELS

82

T	2 2 0	3 1 1	2 0 0
A	3 4 3 3 4 1 4 4	4 3 4 4 6 1 1 3	1 4 3 4 4 4 4
B	2 2	2 4 4 4 4	6

TDOVEA GIDOMEAYOU WISOWERE A BEIIRAN

85

T	3 2 2 1 1 1 1	3 2 0 0	2 2 2 1 1 1
A	4 4 4 4 4 4 4	4 4 3 4 2 4 4 4	4 4 4 4 1 1 1
B	2 4 4	2 4 4	4 4

YODUNLISENTOHER ~~YOUN~~CARE HOWRTS

88

T	2 2 0	3 1 1	2 0 0
A	3 4 3 3 4 1 4 4	4 3 4 4 6 1 1 3	1 4 3 4 4 4 4
B	2 2	2 4 4 4 4	6

UN TIKOU LOSHONENOWANEAUSHU

91

T	2 2 2 1 1 1 1	2 2 2 2 2	0
A	4 4 4 4 4 4 4	3 4 4 4 4 4 4	
B	2 4 4	2 4 4	2

TAKENIEFORRATED AND EVERHINOHAVEIDSTRO YED

94

T	2 0 0	2 2 2	2	2
A	4 4 4	4 1 1	1	
B				

BUNLSAFO Y

Cuatro

Beyonce - If I were a boy

♩ = 90,000221

V.S.

2

Cuatro

92

Electric Bass Beyonce - If I were a boy

♩ = 90,000221

11

16

21

26

30

34

39

44

48

52

V.S.

2

56

Electric Bass

60

64

68

72

78

82

86

90

95

Alto

Beyonce - If I were a boy

♩ = 90,000221

25

32

41

49

55

62

66

71

74

2

5

2

Alto

83

90

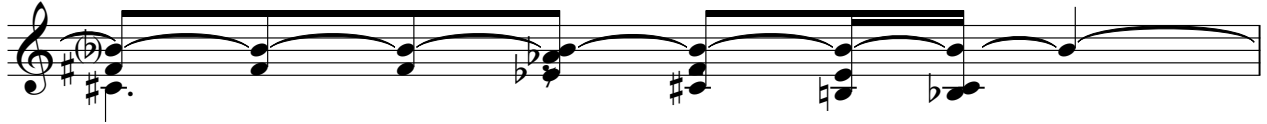

91

Alto

Beyonce - If I were a boy

♩ = 90,000221

26

30

35

24

62

66

10 **22**

Electric Piano

Beyonce - If I were a boy

♩ = 90,000221

4/4

5

72

22

4/4 2/4 4/4

Synth Voice

Beyonce - If I were a boy

♩ = 90,000221

3

10

17

24

30

34

41

50

59

65

V.S.

2

Synth Voice

73

82

90

Beyonce - If I were a boy
Tape Sampler Keyboard [Strings]

♩ = 90,000221

76

81

87

91

3

2

Synth Strings

Beyonce - If I were a boy

♩ = 90,000221

3

8

14

20

26

32

38

43

49

55

V.S.

Synth Strings

61

67

73

78

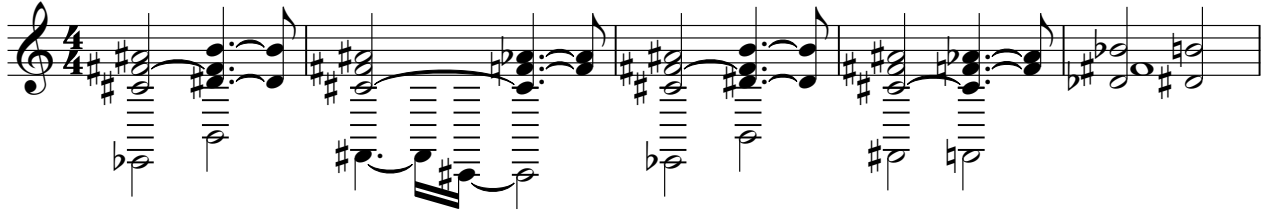

83

88

93

