

UB 40 - Baby Come Back 2

♩ = 125,000000

5

8

Pan.
Tbn.
Perc.
J. Gtr.
E. Gtr.
E. Bass
Perc. Organ
Syn. Str.
Orch. Hit
Solo

11

Pan.
Tbn.
Perc.
J. Gtr.
E. Gtr.
E. Bass
Perc. Organ
Syn. Str.
Orch. Hit
Solo

14

Pan.
Tbn.
Perc.
J. Gtr.
E. Gtr.
E. Bass
Perc. Organ
Syn. Str.
Orch. Hit
Solo

17

Pan.
Perc.
J. Gtr.
E. Gtr.
E. Bass
Perc. Organ
Syn. Str.
Solo

20

Pan.
Perc.
J. Gtr.
E. Bass
Perc. Organ
Syn. Str.

23

Pan.
Tbn.
Perc.
J. Gtr.
E. Bass
Perc. Organ
Syn. Str.
Orch. Hit

26

29

32

Pan.
Tbn.
Perc.
J. Gtr.
E. Gtr.
E. Bass
Perc. Organ
Syn. Str.
Orch. Hit
Solo

35

Pan.
Tbn.
Perc.
J. Gtr.
E. Gtr.
E. Bass
E. Bass
Perc. Organ
Syn. Str.
Orch. Hit
Solo

38

Pan.

Tbn.

Perc.

J. Gtr.

E. Bass

E. Bass

Syn. Str.

Solo

41

Pan.

Tbn.

Perc.

J. Gtr.

E. Bass

E. Bass

Syn. Str.

Solo

44

Pan.
Tbn.
Perc.
J. Gtr.
E. Bass
E. Bass
Syn. Str.
Orch. Hit
Solo

47

Pan.
Tbn.
Perc.
J. Gtr.
E. Bass
E. Bass
Syn. Str.
Orch. Hit
Solo

50

Perc.

J. Gtr.

E. Bass

E. Bass

Syn. Str.

Solo

53

Perc.

J. Gtr.

E. Bass

Perc. Organ

Syn. Str.

Solo

56

Pan.

Perc.

J. Gtr.

E. Bass

Perc. Organ

Syn. Str.

Solo

59

Pan. Perc. J. Gtr. E. Bass Perc. Organ Syn. Str.

62

Pan. Tbn. Perc. J. Gtr. E. Bass Perc. Organ Syn. Str. Orch. Hit

65

Pan.
Tbn.
Perc.
J. Gtr.
E. Bass
Perc. Organ
Syn. Str.
Orch. Hit
Solo

68

Pan.
Tbn.
Perc.
J. Gtr.
E. Gtr.
E. Bass
E. Bass
Perc. Organ
Syn. Str.
Orch. Hit
Solo

71

Pan.

Tbn.

Perc.

J. Gtr.

E. Gtr.

E. Bass

E. Bass

Perc. Organ

Syn. Str.

Orch. Hit

Solo

74

Pan.

Tbn.

Perc.

J. Gtr.

E. Gtr.

E. Bass

E. Bass

Perc. Organ

Syn. Str.

Orch. Hit

Solo

==

The score features complex rhythmic patterns, including syncopation and polyrhythms, particularly in the Percussion and J. Gtr. parts. The Solo part consists of a series of chords and melodic lines. The Perc. Organ part is introduced in the third system, playing a melodic line.

86

89

92

95

Pan.
Tbn.
Perc.
J. Gtr.
E. Bass
Perc. Organ
Syn. Str.
Orch. Hit

98

Pan.
Tbn.
Perc.
J. Gtr.
E. Bass
Perc. Organ
Syn. Str.
Orch. Hit
Solo

101

Pan.
Tbn.
Perc.
J. Gtr.
E. Gtr.
E. Bass
Perc. Organ
Syn. Str.
Orch. Hit
Solo

104

Pan.
Tbn.
Perc.
J. Gtr.
E. Gtr.
E. Bass
Perc. Organ
Syn. Str.
Orch. Hit
Solo

107

Pan.
Tbn.
Perc.
J. Gtr.
E. Gtr.
E. Bass
Perc. Organ
Syn. Str.
Orch. Hit
Solo

110

Pan.
Tbn.
Perc.
J. Gtr.
E. Gtr.
E. Bass
Perc. Organ
Syn. Str.
Orch. Hit
Solo

113

Pan.
Tbn.
Perc.
J. Gtr.
E. Gtr.
E. Bass
Perc. Organ
Syn. Str.
Orch. Hit
Solo

116

Pan.
Tbn.
Perc.
J. Gtr.
E. Gtr.
E. Bass
Perc. Organ
Syn. Str.
Orch. Hit
Solo

119

121

Panpipes

UB 40 - Baby Come Back 2

♩ = 125,000000

8

13

19

24

29

34

42

48

3

4

2

2

7

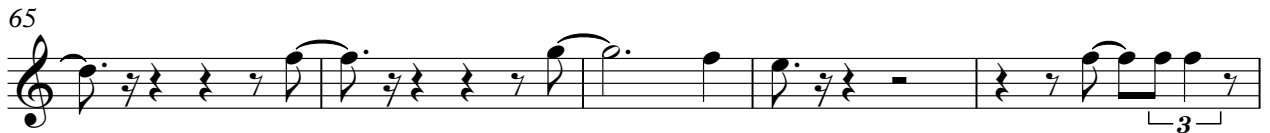

Panpipes

117

122

Trombone

UB 40 - Baby Come Back 2

♩ = 125,000000

8

13

8

25

30

35

4

2

45

2

14

64

69

73

22

2

Trombone

97

103

108

113

117

3

122

UB 40 - Baby Come Back 2

Percussion

♩ = 125,000000
2

5

7

9

11

13

15

17

19

21

V.S.

Percussion

V.S.

83

85

87

89

91

93

95

97

99

101

V.S.

Percussion

♩ = 125,000000

2

5

10

14

18

21

24

27

31

35

39

43

47

51

54

57

60

63

66

70

107

111

115

119

122

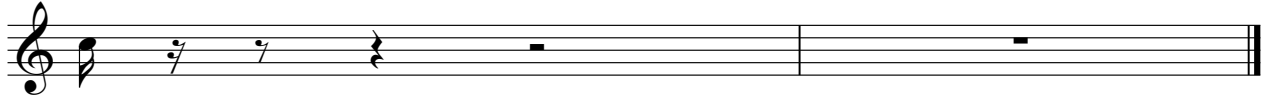

♩ = 125,000000

9

14

11

29

34

31

69

74

27

105

110

116

2

122

73

77

81

85

88

91

94

97

100

104

V.S.

108

112

116

120

♩ = 125,000000

34

37

41

45

49

53

15

70

74

79

82

38

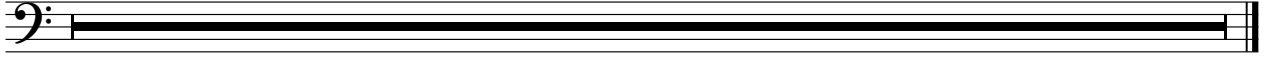

Percussive Organ

UB 40 - Baby Come Back 2

♩ = 125,000000

2

8

6

13

7 3 3

18

21

24

27

32

7 3 3

V.S.

Percussive Organ

37 **16**

16

56

59

62

65

69

76 **8**

8

88

92

95

98

103

110

116

122

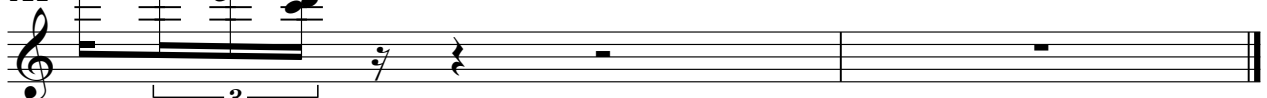

UB 40 - Baby Come Back 2

Synth Strings

♩ = 125,000000

2

9

17

25

34

42

50

58

66

75

V.S.

Synth Strings

83

91

99

108

115

122

♩ = 125,000000

3

8

13

25

29

35

9

3

50

14

66

72

22

97

101

107

113

119

122

UB 40 - Baby Come Back 2

Solo

♩ = 125,000000
HitBit 2

5

8

11

14

17

11

30

33

36

39

V.S.

42

45

48

51

54

57

8

67

70

73

76

79

82

85

88

8

98

101

104

107

110

113

V.S.

116

119

122

