

# UB 40 - Groovin`

♩ = 99,000099

5

SNARE DRUM

BASS DRUM

CABASA

HANDCLAP

TAMBOURINE

CLEAN GTR

FINGERDBAS

A.PIANO

6

SNARE DRUM

BASS DRUM

CABASA

HANDCLAP

TAMBOURINE

MELODY

CLEAN GTR

FINGERDBAS

A.PIANO

8

SNARE DRUM

BASS DRUM

CABASA

TAMBOURINE

MELODY

CLEAN GTR

FINGERDBAS

A.PIANO

9

Musical score for multiple instruments:

- ALTO SAX**: Treble clef, notes starting at measure 9.
- SNARE DRUM**: Percussion staff, notes starting at measure 9.
- BASS DRUM**: Percussion staff, notes starting at measure 9.
- CABASA**: Percussion staff, notes starting at measure 9.
- TAMBOURINE**: Percussion staff, notes starting at measure 9.
- MELODY**: Treble clef, notes starting at measure 9.
- CLEAN GTR**: Treble clef, notes starting at measure 9.
- FINGERDBAS**: Bass clef, notes starting at measure 9.
- SYNTHBRASS**: Treble clef, notes starting at measure 9.
- A.PIANO**: Treble clef, notes starting at measure 9.

10

ALTO SAX

SNARE DRUM

BASS DRUM

CABASA

TAMBOURINE

MELODY

CLEAN GTR

FINGERDBAS

SYNTHBRASS

A.PIANO

12

SNARE DRUM

BASS DRUM

CABASA

TAMBOURINE

MELODY

CLEAN GTR

FINGERDBAS

A.PIANO

13

ALTO SAX

SNARE DRUM

BASS DRUM

CABASA

TAMBOURINE

MELODY

CLEAN GTR

FINGERDBAS

SYNTHBRASS

A.PIANO

14

ALTO SAX

SNARE DRUM

BASS DRUM

CABASA

TAMBOURINE

MELODY

CLEAN GTR

FINGERDBAS

SYNTHBRASS

A.PIANO

16

SNARE DRUM

BASS DRUM

CABASA

HANDCLAP

TAMBOURINE

MELODY

CLEAN GTR

FINGERDBAS

A.PIANO

17

SNARE DRUM

BASS DRUM

CABASA

HANDCLAP

TAMBOURINE

MELODY

CLEAN GTR

FINGERDBAS

A.PIANO

18

SNARE DRUM

BASS DRUM

CABASA

HANDCLAP

TAMBOURINE

MELODY

CLEAN GTR

FINGERDBAS

A.PIANO

20

ALTO SAX

SNARE DRUM

BASS DRUM

CRASH CYMB

CABASA

TAMBOURINE

MELODY

CLEAN GTR

FINGERDBAS

SYNTHBRASS

A.PIANO

21

SNARE DRUM

BASS DRUM

CABASA

HANDCLAP

TAMBOURINE

MELODY

CLEAN GTR

FINGERDBAS

A.PIANO

22

SNARE DRUM

BASS DRUM

CABASA

HANDCLAP

TAMBOURINE

MELODY

CLEAN GTR

FINGERDBAS

A.PIANO

24

ALTO SAX

SNARE DRUM

BASS DRUM

CRASH CYMB

CABASA

HANDCLAP

TAMBOURINE

MELODY

CLEAN GTR

FINGERDBAS

SYNTHBRASS

A.PIANO

25

SNARE DRUM

BASS DRUM

CABASA

TAMBOURINE

MELODY

CLEAN GTR

FINGERDBAS

A.PIANO

26

SNARE DRUM

BASS DRUM

CABASA

HANDCLAP

TAMBOURINE

MELODY

CLEAN GTR

FINGERDBAS

A.PIANO

27

SNARE DRUM

BASS DRUM

CABASA

TAMBOURINE

MELODY

CLEAN GTR

FINGERDBAS

A.PIANO

28

ALTO SAX

SNARE DRUM

BASS DRUM

CABASA

TAMBOURINE

MELODY

FINGERDBAS

SYNTHBRASS

SYN STRING

30

ALTO SAX

SNARE DRUM

BASS DRUM

CABASA

TAMBOURINE

MELODY

FINGERDBAS

SYNTHBRASS

SYN STRING

32

ALTO SAX

SNARE DRUM

BASS DRUM

CABASA

TAMBOURINE

MELODY

FINGERDBAS

SYNTHBRASS

SYN STRING

34

ALTO SAX

SNARE DRUM

BASS DRUM

CABASA

TAMBOURINE

MELODY

FINGERDBAS

SYNTHBRASS

SYN STRING

36

SNARE DRUM

BASS DRUM

CABASA

TAMBOURINE

MELODY

CLEAN GTR

FINGERDBAS

SYN STRING

A.PIANO

37

Musical score for multiple instruments. The score is arranged vertically with the following instruments from top to bottom: ALTO SAX, SNARE DRUM, BASS DRUM, CABASA, TAMBOURINE, MELODY, CLEAN GTR, FINGERDBAS, SYNTHBRASS, SYN STRING, and A.PIANO. The ALTO SAX, MELODY, and SYNTHBRASS parts feature a melodic line with notes such as G4, A4, B4, and C5. The SNARE DRUM, BASS DRUM, CABASA, and TAMBOURINE parts provide a rhythmic accompaniment. The CLEAN GTR part features a series of chords. The FINGERDBAS part features a bass line with notes such as G2, F2, E2, and D2. The SYN STRING part features a sustained chord. The A.PIANO part features a series of chords.

38

ALTO SAX

SNARE DRUM

BASS DRUM

CABASA

TAMBOURINE

MELODY

CLEAN GTR

FINGERDBAS

SYNTHBRASS

SYN STRING

A.PIANO

40

- ALTO SAX: Treble clef, 4/4 time signature. Notes: G4 (quarter), A4 (quarter), B4 (quarter), C5 (quarter), B4 (quarter), A4 (quarter), G4 (quarter), F4 (quarter), E4 (quarter), D4 (quarter).
- SNARE DRUM: Percussion clef. Notes: G4 (quarter), A4 (quarter), B4 (quarter), C5 (quarter), B4 (quarter), A4 (quarter), G4 (quarter), F4 (quarter), E4 (quarter), D4 (quarter).
- BASS DRUM: Percussion clef. Notes: G4 (quarter), A4 (quarter), B4 (quarter), C5 (quarter), B4 (quarter), A4 (quarter), G4 (quarter), F4 (quarter), E4 (quarter), D4 (quarter).
- CRASH CYMB: Percussion clef. Notes: G4 (quarter), A4 (quarter), B4 (quarter), C5 (quarter), B4 (quarter), A4 (quarter), G4 (quarter), F4 (quarter), E4 (quarter), D4 (quarter).
- CABASA: Percussion clef. Notes: G4 (quarter), A4 (quarter), B4 (quarter), C5 (quarter), B4 (quarter), A4 (quarter), G4 (quarter), F4 (quarter), E4 (quarter), D4 (quarter).
- HANDCLAP: Percussion clef. Notes: G4 (quarter), A4 (quarter), B4 (quarter), C5 (quarter), B4 (quarter), A4 (quarter), G4 (quarter), F4 (quarter), E4 (quarter), D4 (quarter).
- TAMBOURINE: Percussion clef. Notes: G4 (quarter), A4 (quarter), B4 (quarter), C5 (quarter), B4 (quarter), A4 (quarter), G4 (quarter), F4 (quarter), E4 (quarter), D4 (quarter).
- MELODY: Treble clef, 4/4 time signature. Notes: G4 (quarter), A4 (quarter), B4 (quarter), C5 (quarter), B4 (quarter), A4 (quarter), G4 (quarter), F4 (quarter), E4 (quarter), D4 (quarter).
- CLEAN GTR: Treble clef, 4/4 time signature. Notes: G4 (quarter), A4 (quarter), B4 (quarter), C5 (quarter), B4 (quarter), A4 (quarter), G4 (quarter), F4 (quarter), E4 (quarter), D4 (quarter).
- FINGERDBAS: Bass clef, 4/4 time signature. Notes: G2 (quarter), A2 (quarter), B2 (quarter), C3 (quarter), B2 (quarter), A2 (quarter), G2 (quarter), F2 (quarter), E2 (quarter), D2 (quarter).
- SYNTHBRASS: Treble clef, 4/4 time signature. Notes: G4 (quarter), A4 (quarter), B4 (quarter), C5 (quarter), B4 (quarter), A4 (quarter), G4 (quarter), F4 (quarter), E4 (quarter), D4 (quarter).
- A.PIANO: Treble clef, 4/4 time signature. Notes: G4 (quarter), A4 (quarter), B4 (quarter), C5 (quarter), B4 (quarter), A4 (quarter), G4 (quarter), F4 (quarter), E4 (quarter), D4 (quarter).

41

SNARE DRUM

BASS DRUM

CABASA

HANDCLAP

TAMBOURINE

MELODY

CLEAN GTR

FINGERDBAS

A.PIANO

42

SNARE DRUM

BASS DRUM

CABASA

HANDCLAP

TAMBOURINE

MELODY

CLEAN GTR

FINGERDBAS

A.PIANO

43

SNARE DRUM

BASS DRUM

CABASA

HANDCLAP

TAMBOURINE

MELODY

CLEAN GTR

FINGERDBAS

A.PIANO

44

45

ALTO SAX

SNARE DRUM

BASS DRUM

CABASA

HANDCLAP

TAMBOURINE

MELODY

CLEAN GTR

FINGERDBAS

SYNTHBRASS

A.PIANO

46

47

ALTO SAX

SNARE DRUM

BASS DRUM

CABASA

TAMBOURINE

MELODY

CLEAN GTR

FINGERDBAS

SYNTHBRASS

A.PIANO

48

ALTO SAX

SNARE DRUM

BASS DRUM

CABASA

TAMBOURINE

MELODY

FINGERDBAS

50

ALTO SAX

SNARE DRUM

BASS DRUM

CABASA

TAMBOURINE

MELODY

FINGERDBAS

3

51

52

ALTO SAX

SNARE DRUM

BASS DRUM

CABASA

TAMBOURINE

MELODY

FINGERDBAS

54

56

SNARE DRUM

BASS DRUM

CABASA

HANDCLAP

TAMBOURINE

MELODY

FINGERDBAS

SYN STRING

57

SNARE DRUM

BASS DRUM

CABASA

HANDCLAP

TAMBOURINE

MELODY

FINGERDBAS

SYN STRING

59

SNARE DRUM

BASS DRUM

CABASA

HANDCLAP

TAMBOURINE

MELODY

FINGERDBAS

SYN STRING

61

SNARE DRUM

BASS DRUM

CABASA

HANDCLAP

TAMBOURINE

MELODY

FINGERDBAS

SYN STRING

- MELODY:** Features a melodic line with accidentals (b, #) and accents.
- SYN STRING:** Plays a sustained chord with a melodic movement.

63

SNARE DRUM

BASS DRUM

CABASA

HANDCLAP

TAMBOURINE

MELODY

CLEAN GTR

FINGERDBAS

SYN STRING

A.PIANO

65

SNARE DRUM

BASS DRUM

CABASA

TAMBOURINE

MELODY

CLEAN GTR

FINGERDBAS

SYN STRING

A.PIANO

66

SNARE DRUM

BASS DRUM

CABASA

TAMBOURINE

MELODY

CLEAN GTR

FINGERDBAS

SYN STRING

A.PIANO

68

ALTO SAX

SNARE DRUM

BASS DRUM

CRASH CYMB

CABASA

TAMBOURINE

MELODY

CLEAN GTR

FINGERDBAS

SYNTHBRASS

A.PIANO

69

ALTO SAX

SNARE DRUM

BASS DRUM

CABASA

HANDCLAP

TAMBOURINE

MELODY

CLEAN GTR

FINGERDBAS

SYNTHBRASS

A.PIANO

70

ALTO SAX

SNARE DRUM

BASS DRUM

CABASA

HANDCLAP

TAMBOURINE

MELODY

CLEAN GTR

FINGERDBAS

SYNTHBRASS

A.PIANO

73

74

ALTO SAX

SNARE DRUM

BASS DRUM

CABASA

HANDCLAP

TAMBOURINE

MELODY

CLEAN GTR

FINGERDBAS

SYNTHBRASS

A.PIANO

75

Musical score for multiple instruments. The score is written for ten parts: ALTO SAX, SNARE DRUM, BASS DRUM, CABASA, TAMBOURINE, MELODY, CLEAN GTR, FINGERDBAS, SYNTHBRASS, and A.PIANO. The score is in 4/4 time and features a variety of rhythmic patterns and melodic lines. The MELODY part includes a long note with a fermata. The CLEAN GTR and A.PIANO parts feature complex chordal textures. The percussion parts (SNARE DRUM, BASS DRUM, CABASA, TAMBOURINE) provide a steady, rhythmic accompaniment.

76

ALTO SAX

SNARE DRUM

BASS DRUM

CRASH CYMB

CABASA

HANDCLAP

TAMBOURINE

MELODY

CLEAN GTR

FINGERDBAS

SYNTHBRASS

A.PIANO

77

78

ALTO SAX

SNARE DRUM

BASS DRUM

CABASA

HANDCLAP

TAMBOURINE

MELODY

CLEAN GTR

FINGERDBAS

SYNTHBRASS

A.PIANO

79

ALTO SAX

SNARE DRUM

BASS DRUM

CABASA

HANDCLAP

TAMBOURINE

MELODY

CLEAN GTR

FINGERDBAS

SYNTHBRASS

A.PIANO

80

ALTO SAX

SNARE DRUM

BASS DRUM

CRASH CYMB

CABASA

HANDCLAP

TAMBOURINE

MELODY

CLEAN GTR

FINGERDBAS

SYNTHBRASS

A.PIANO

81

- ALTO SAX**: Treble clef, mostly rests with a few notes in the latter half of the measure.
- MELODY**: Treble clef, featuring a melodic line with triplets and a key signature change.
- CLEAN GTR**: Treble clef, showing a guitar part with chords and a rhythmic pattern.
- FINGERDBAS**: Bass clef, showing a bass line with a rhythmic pattern.
- SYNTHBRASS**: Treble clef, showing a synth brass part with a few notes.
- A.PIANO**: Treble clef, showing a piano accompaniment with chords and a rhythmic pattern.

82

ALTO SAX

SNARE DRUM

BASS DRUM

CABASA

TAMBOURINE

MELODY

CLEAN GTR

FINGERDBAS

SYNTHBRASS

A.PIANO

83

Musical score for multiple instruments. The score is written for ten parts: ALTO SAX, SNARE DRUM, BASS DRUM, CABASA, TAMBOURINE, MELODY, CLEAN GTR, FINGERDBAS, SYNTHBRASS, and A.PIANO. The score is in 4/4 time and features a variety of rhythmic patterns and melodic lines. The MELODY part includes a long note with a fermata. The CLEAN GTR and A.PIANO parts feature complex chordal textures. The percussion parts (SNARE DRUM, BASS DRUM, CABASA, TAMBOURINE) provide a steady, rhythmic accompaniment.

84

ALTO SAX

SNARE DRUM

BASS DRUM

CRASH CYMB

CABASA

TAMBOURINE

MELODY

CLEAN GTR

FINGERDBAS

SYNTHBRASS

A.PIANO

85

86

ALTO SAX

SNARE DRUM

BASS DRUM

CABASA

HANDCLAP

TAMBOURINE

MELODY

CLEAN GTR

FINGERDBAS

SYNTHBRASS

A.PIANO

3

87

88

ALTO SAX

SNARE DRUM

BASS DRUM

CRASH CYMB

CABASA

HANDCLAP

TAMBOURINE

MELODY

CLEAN GTR

FINGERDBAS

SYNTHBRASS

A.PIANO

89

ALTO SAX

SNARE DRUM

BASS DRUM

CABASA

TAMBOURINE

MELODY

CLEAN GTR

FINGERDBAS

SYNTHBRASS

A.PIANO

90

ALTO SAX

SNARE DRUM

BASS DRUM

CABASA

HANDCLAP

TAMBOURINE

MELODY

CLEAN GTR

FINGERDBAS

SYNTHBRASS

A.PIANO

91

Musical score for multiple instruments. The score is written for the following instruments: ALTO SAX, SNARE DRUM, BASS DRUM, CABASA, TAMBOURINE, MELODY, CLEAN GTR, FINGERDBAS, SYNTHBRASS, and A.PIANO. The score is in 4/4 time and features a variety of rhythmic patterns and melodic lines. The MELODY part includes a long note with a fermata. The CLEAN GTR part features a series of chords. The FINGERDBAS part features a series of eighth notes. The A.PIANO part features a series of chords. The SNARE DRUM, BASS DRUM, CABASA, and TAMBOURINE parts feature various rhythmic patterns. The ALTO SAX part features a series of notes. The SYNTHBRASS part features a series of notes.

92

ALTO SAX

SNARE DRUM

BASS DRUM

CRASH CYMB

CABASA

HANDCLAP

TAMBOURINE

MELODY

CLEAN GTR

FINGERDBAS

SYNTHBRASS

A.PIANO

93

94

ALTO SAX

SNARE DRUM

BASS DRUM

CABASA

HANDCLAP

TAMBOURINE

MELODY

CLEAN GTR

FINGERDBAS

SYNTHBRASS

A.PIANO

3

95

ALTO SAX

SNARE DRUM

BASS DRUM

CABASA

HANDCLAP

TAMBOURINE

MELODY

CLEAN GTR

FINGERDBAS

SYNTHBRASS

A.PIANO

96

ALTO SAX

SNARE DRUM

BASS DRUM

CRASH CYMB

CABASA

HANDCLAP

TAMBOURINE

MELODY

CLEAN GTR

FINGERDBAS

SYNTHBRASS

A.PIANO

97

ALTO SAX

SNARE DRUM

BASS DRUM

CABASA

HANDCLAP

TAMBOURINE

MELODY

CLEAN GTR

FINGERDBAS

SYNTHBRASS

A.PIANO

98

ALTO SAX

SNARE DRUM

BASS DRUM

CABASA

TAMBOURINE

MELODY

CLEAN GTR

FINGERDBAS

SYNTHBRASS

A.PIANO

99

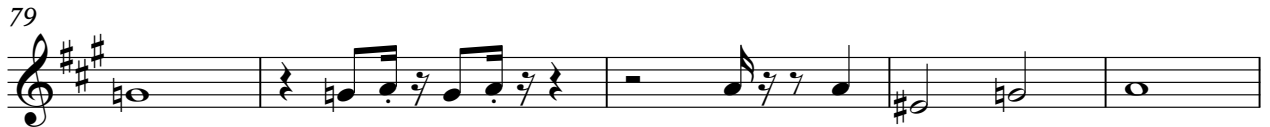

SNARE DRUM

UB 40 - Groovin`

♩ = 99,000099

3

8

14

19

25

31

37

43

48

54

V.S.

SNARE DRUM

60

66

72

78

83

89

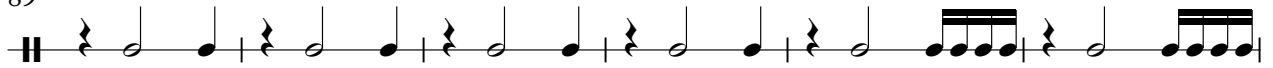

95

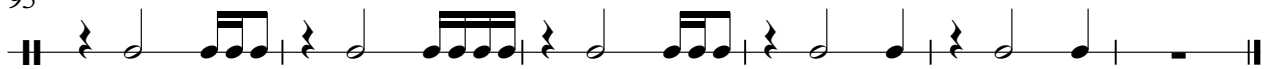

BASS DRUM

UB 40 - Groovin`

♩ = 99,000099  
2

6

10

14

18

22

26

30

34

38

V.S.

BASS DRUM

42

46

50

54

58

62

66

70

74

78

BASS DRUM

82

86

90

94

97

CRASH CYMB

UB 40 - Groovin`

♩ = 99,000099

3 15 3

1 2 3 4

25 15 3 23

1 2 3 4

69 3 3 3 3

1 2 3 4

84 3 3

1 2 3 4

92 3 4

1 2 3 4

RIMSHOT

UB 40 - Groovin`

$\text{♩} = 99,000099$

**2** **97**

The notation consists of a single horizontal line representing a guitar string. It starts with a double bar line and a 4/4 time signature. The first measure contains a thick black bar with the number '2' above it. The second measure contains four 'x' marks, each with a vertical line above it, indicating a rimshot. A large '97' is placed above the second measure. The line ends with a double bar line.

CABASA

UB 40 - Groovin`

♩ = 99,000099

3

7

11

15

19

23

27

31

35

39

V.S.

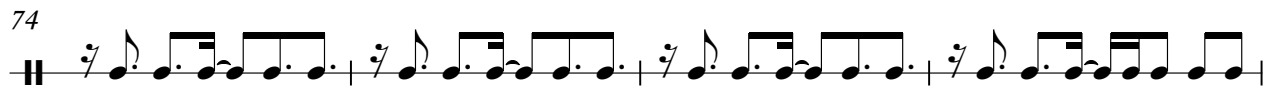
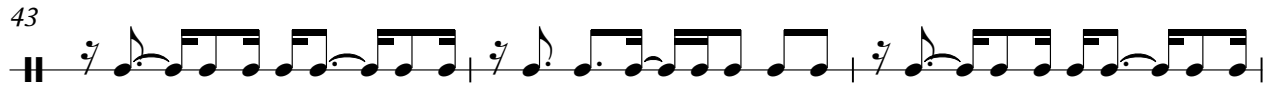

CABASA

81

85

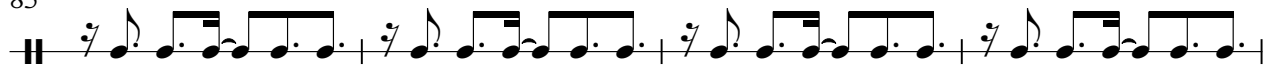

89

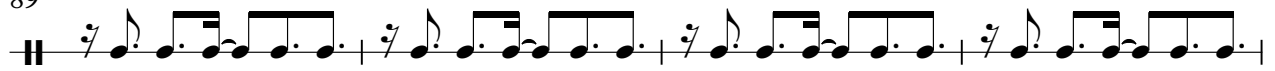

93

96

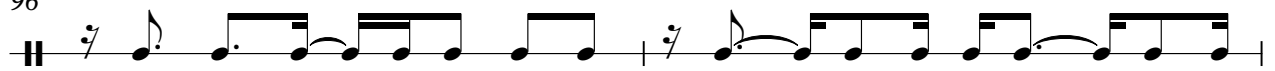

98

HANDCLAP

UB 40 - Groovin`

♩ = 99,000099

4/4

2

8

8

22

13

40

10

56

62

5

72

79

3

88

94

3

TAMBOURINE

UB 40 - Groovin`

♩ = 99,000099

3

7

11

15

19

22

26

30

34

38

V.S.

## TAMBOURINE

41

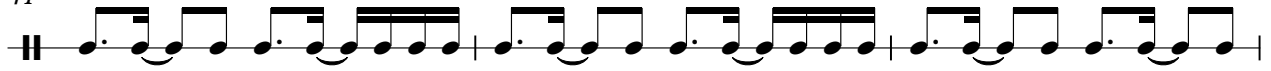

44

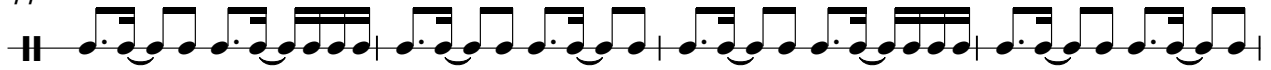

48

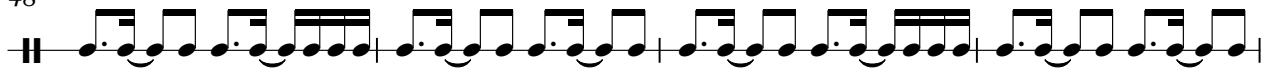

52

56

59

62

65

69

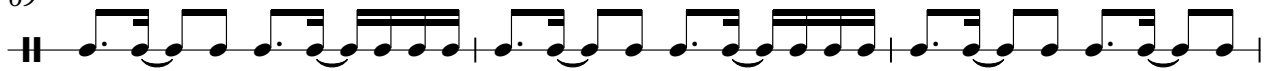

72

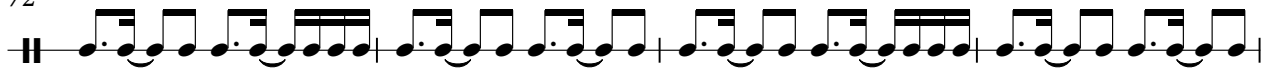

TAMBOURINE

76

79

83

86

90

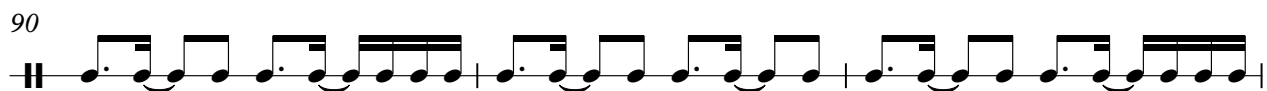

93

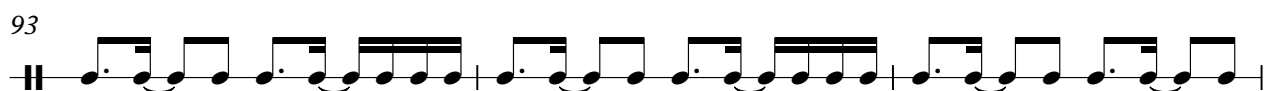

96

98

UB 40 - Groovin`

MELODY

♩ = 99,000099

6

10

14

18

22

25

28

32

36

40

V.S.

MELODY

44

47

51

54

57

61

65

69

72

75

MELODY

78

81

84

88

91

94

97

CLEAN GTR

UB 40 - Groovin`

♩ = 99,000099

3

6

9

12

15

18

21

24

26

8

36

39

42

45

48

**16**

66

69

72

75

78

24

26

29

31

33

35

37

39

41

43

45

48

50

52

54

57

59

61

63

65

67

69

71

73

76

78

80

82

85

87

89

92

94

96

98

SYNTHBRASS

UB 40 - Groovin`

♩ = 99,000099

8

14

4 3

24

4

33

8

40

3

45

20

SYN STRING

UB 40 - Groovin`

♩ = 99,000099

27

34

16

57

63

33

# UB 40 - Groovin`

A.PIANO

♩ = 99,000099

3

6

9

12

15

18

21

24

26

8

36

39

42

45

48

66

69

72

75

78

81

84

87

90

93

96

98

