

UB 40 - Higher Ground 2

♩ = 101,001602

PAN FLUTE

ALTO SAX

TENOR SAX

TRUMPET

DRUMS

JAZZ GTR

A.PIANO 3

SYN BASS 1

+808 TOM

♩ = 101,001602

STRINGS

8

PAN FLUTE

JAZZ GTR

A.PIANO 3

SYN BASS 1

STRINGS

12

PAN FLUTE

JAZZ GTR

A.PIANO 3

SYN BASS 1

STRINGS

15

DRUMS

JAZZ GTR

A.PIANO 3

SYN BASS 1

+808 TOM

17

DRUMS

JAZZ GTR

A.PIANO 3

SYN BASS 1

+808 TOM

19

DRUMS

JAZZ GTR

A.PIANO 3

SYN BASS 1

+808 TOM

21

DRUMS

JAZZ GTR

A.PIANO 3

SYN BASS 1

+808 TOM

23

DRUMS

JAZZ GTR

A.PIANO 3

SYN BASS 1

+808 TOM

25

DRUMS

JAZZ GTR

A.PIANO 3

SYN BASS 1

+808 TOM

STRINGS

27

TENOR SAX

DRUMS

JAZZ GTR

A.PIANO 3

SYN BASS 1

+808 TOM

STRINGS

29

TENOR SAX

DRUMS

JAZZ GTR

A.PIANO 3

SYN BASS 1

+808 TOM

STRINGS

31

ALTO SAX

TENOR SAX

DRUMS

JAZZ GTR

A.PIANO 3

SYN BASS 1

+808 TOM

STRINGS

33

ALTO SAX

TENOR SAX

DRUMS

JAZZ GTR

A.PIANO 3

SYN BASS 1

+808 TOM

STRINGS

35

DRUMS

JAZZ GTR

A.PIANO 3

SYN BASS 1

+808 TOM

37

DRUMS

JAZZ GTR

A.PIANO 3

SYN BASS 1

+808 TOM

39

DRUMS

JAZZ GTR

A.PIANO 3

SYN BASS 1

+808 TOM

41

DRUMS

JAZZ GTR

A.PIANO 3

SYN BASS 1

+808 TOM

43

DRUMS

JAZZ GTR

A.PIANO 3

SYN BASS 1

+808 TOM

STRINGS

45

TENOR SAX

DRUMS

JAZZ GTR

A.PIANO 3

SYN BASS 1

+808 TOM

STRINGS

47

TENOR SAX

DRUMS

JAZZ GTR

A.PIANO 3

SYN BASS 1

+808 TOM

STRINGS

49

ALTO SAX

TENOR SAX

DRUMS

JAZZ GTR

A.PIANO 3

SYN BASS 1

+808 TOM

STRINGS

51

ALTO SAX

TENOR SAX

DRUMS

A.PIANO 3

SYN BASS 1

+808 TOM

STRINGS

53

ALTO SAX

TENOR SAX

DRUMS

A.PIANO 3

SYN BASS 1

+808 TOM

55

57

59

ALTO SAX

TENOR SAX

TRUMPET

DRUMS

A.PIANO 3

SYN BASS 1

+808 TOM

Detailed description of the musical score: The score is for a jazz ensemble. It consists of seven staves. The first staff is for Alto Sax, the second for Tenor Sax, the third for Trumpet, the fourth for Drums, the fifth for A.Piano 3, the sixth for Syn Bass 1, and the seventh for +808 Tom. The music is in 4/4 time. The Alto Sax and Trumpet parts feature block chords and melodic lines. The Tenor Sax part has a simple melodic line. The Drums part has a consistent rhythmic pattern. The A.Piano 3 part has a steady bass line. The Syn Bass 1 part has a rhythmic bass line. The +808 Tom part has a complex melodic line with triplets and sixteenth notes.

61

PAN FLUTE

ALTO SAX

TENOR SAX

TRUMPET

DRUMS

JAZZ GTR

A.PIANO 3

SYN BASS 1

+808 TOM

STRINGS

63

65

67

ALTO SAX

TENOR SAX

DRUMS

JAZZ GTR

A.PIANO 3

SYN BASS 1

+808 TOM

STRINGS

69

ALTO SAX

TENOR SAX

DRUMS

JAZZ GTR

A.PIANO 3

SYN BASS 1

+808 TOM

STRINGS

71

DRUMS

JAZZ GTR

A.PIANO 3

SYN BASS 1

+808 TOM

73

DRUMS

JAZZ GTR

A.PIANO 3

SYN BASS 1

+808 TOM

75

DRUMS

JAZZ GTR

A.PIANO 3

SYN BASS 1

+808 TOM

77

DRUMS

JAZZ GTR

A.PIANO 3

SYN BASS 1

+808 TOM

79

DRUMS

JAZZ GTR

A.PIANO 3

SYN BASS 1

+808 TOM

STRINGS

81

83

85

ALTO SAX

TENOR SAX

DRUMS

JAZZ GTR

A.PIANO 3

SYN BASS 1

+808 TOM

STRINGS

87

ALTO SAX

TENOR SAX

DRUMS

JAZZ GTR

A.PIANO 3

SYN BASS 1

+808 TOM

STRINGS

89

DRUMS

JAZZ GTR

A.PIANO 3

SYN BASS 1

+808 TOM

91

DRUMS

JAZZ GTR

A.PIANO 3

SYN BASS 1

+808 TOM

93

DRUMS

JAZZ GTR

SYN BASS 1

+808 TOM

95

DRUMS

JAZZ GTR

SYN BASS 1

+808 TOM

97

PAN FLUTE

DRUMS

JAZZ GTR

A.PIANO 3

SYN BASS 1

+808 TOM

STRINGS

99

PAN FLUTE

ALTO SAX

TENOR SAX

DRUMS

JAZZ GTR

A.PIANO 3

SYN BASS 1

+808 TOM

STRINGS

101

PAN FLUTE

ALTO SAX

TENOR SAX

DRUMS

JAZZ GTR

A.PIANO 3

SYN BASS 1

+808 TOM

STRINGS

103

ALTO SAX

TENOR SAX

DRUMS

JAZZ GTR

A.PIANO 3

SYN BASS 1

+808 TOM

STRINGS

Detailed description of the musical score: The score is for page 24, starting at measure 103. It consists of eight staves. The Alto Sax staff has a melodic line with eighth and quarter notes. The Tenor Sax staff has a similar melodic line. The Drums staff shows a complex rhythmic pattern with many sixteenth notes and rests. The Jazz Guitar staff has a melodic line with a triplet of eighth notes in measure 104. The A. Piano 3 staff has a steady bass line with eighth notes. The Syn Bass 1 staff has a rhythmic bass line with eighth notes. The +808 Tom staff has a melodic line with eighth notes. The Strings staff has a melodic line with a triplet of eighth notes in measure 104.

105

PAN FLUTE

ALTO SAX

TENOR SAX

TRUMPET

DRUMS

JAZZ GTR

A.PIANO 3

SYN BASS 1

+808 TOM

STRINGS

107

PAN FLUTE

ALTO SAX

TENOR SAX

TRUMPET

DRUMS

JAZZ GTR

A.PIANO 3

SYN BASS 1

+808 TOM

STRINGS

109

PAN FLUTE

ALTO SAX

TENOR SAX

TRUMPET

DRUMS

JAZZ GTR

A.PIANO 3

SYN BASS 1

+808 TOM

STRINGS

111

PAN FLUTE

ALTO SAX

TENOR SAX

TRUMPET

DRUMS

JAZZ GTR

A.PIANO 3

SYN BASS 1

+808 TOM

STRINGS

113

PAN FLUTE

ALTO SAX

TENOR SAX

TRUMPET

DRUMS

JAZZ GTR

A.PIANO 3

SYN BASS 1

+808 TOM

STRINGS

115

PAN FLUTE

ALTO SAX

TENOR SAX

TRUMPET

DRUMS

JAZZ GTR

A.PIANO 3

SYN BASS 1

+808 TOM

STRINGS

PAN FLUTE

UB 40 - Higher Ground 2

♩ = 101,001602

2

8

13

46

62

67

30

100

2

108

3

ALTO SAX

UB 40 - Higher Ground 2

♩ = 101,001602

29

34

16

54

59

6

69

12

85

12

101

108

3

TENOR SAX

UB 40 - Higher Ground 2

♩ = 101,001602

24

30

46

51

56

61

67

82

88

104

TRUMPET

UB 40 - Higher Ground 2

♩ = 101,001602

54

59

43

106

112

3

DRUMS

UB 40 - Higher Ground 2

♩ = 101,001602

12

V.S.

DRUMS

34

36

38

40

42

44

46

48

50

52

DRUMS

54

56

58

60

62

64

66

69

71

73

V.S.

DRUMS

75

77

79

81

83

85

87

89

91

93

DRUMS

95

97

99

101

103

105

107

109

111

113

V.S.

6

DRUMS

114

♩ = 101,001602

4

9

12

16

20

23

27

30

33

36

V.S.

81

84

87

90

94

97

100

103

109

A.PIANO 3

UB 40 - Higher Ground 2

♩ = 101,001602

2

8

13

17

20

23

26

29

V.S.

32

35

38

41

44

47

50

53

56

59

62

65

69

72

75

78

81

84

87

90

5

97

100

103

106

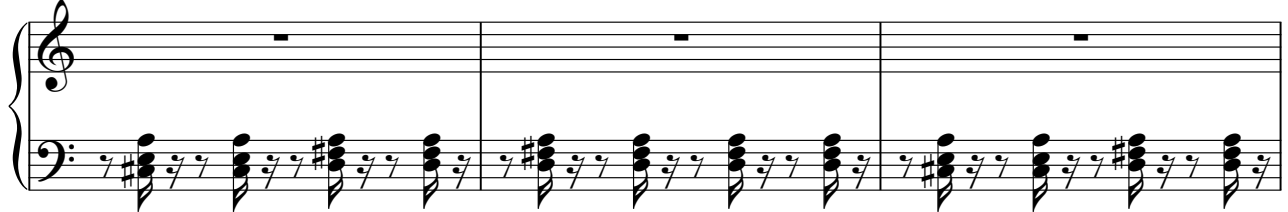

109

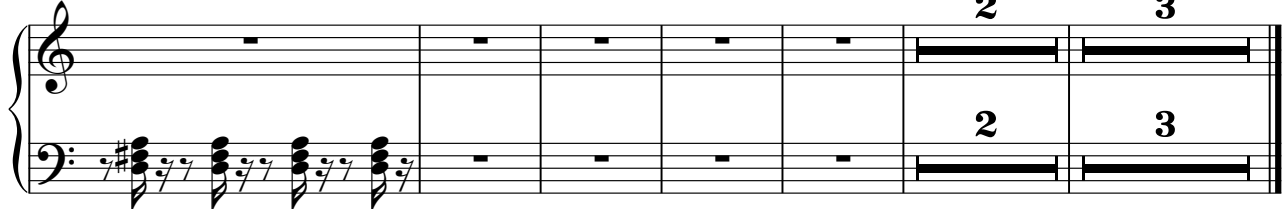

72

75

78

81

84

87

90

93

♩ = 101,001602

12

16

18

20

22

24

26

28

30

32

V.S.

+808 TOM

+808 TOM

77

79

81

83

85

87

89

91

93

95

+808 TOM

98

100

102

104

106

108

110

UB 40 - Higher Ground 2

STRINGS

♩ = 101,001602

3

11

10

25

30

9

43

48

9

62

69

9

82

86

9

2

97

STRINGS

104

110
