

UB 40 - Homely Girl 1

♩ = 82,000816

- DISTORTION:** Plays a series of chords, some with a 'z' mark above them, possibly indicating a specific effect or technique.
- FINGERDBAS:** Plays a melodic line in the bass register, often with a 'z' mark above the notes.
- BRASS 1:** Plays a melodic line in the upper register.
- A.PIANO 1:** Plays a complex accompaniment of chords, often with a 'z' mark above the notes.

MELODY

DRUMS

CONGA'S

TAMBOURINE

DISTORTION

FINGERDBAS

BRASS 1

STRINGS

A.PIANO 1

8

3

10

MELODY

DRUMS

CONGA'S

TAMBOURINE

DISTORTION

FINGERDBAS

BRASS 1

STRINGS

A.PIANO 1

12

MELODY

DRUMS

CONGA'S

TAMBOURINE

DISTORTION

FINGERDBAS

A.PIANO 1

14

MELODY
DRUMS
CONGA'S
TAMBOURINE
DISTORTION
FINGERDBAS
A.PIANO 1

16

MELODY
DRUMS
CONGA'S
TAMBOURINE
DISTORTION
FINGERDBAS
A.PIANO 1

18

MELODY

DRUMS

CONGA'S

TAMBOURINE

DISTORTION

FINGERDBAS

A.PIANO 1

20

MELODY

DRUMS

CONGA'S

TAMBOURINE

DISTORTION

FINGERDBAS

A.PIANO 1

22

MELODY

DRUMS

CONGA'S

TAMBOURINE

DISTORTION

FINGERDBAS

STRINGS

A.PIANO 1

24

MELODY

DRUMS

CONGA'S

TAMBOURINE

DISTORTION

FINGERDBAS

STRINGS

A.PIANO 1

26

MELODY

DRUMS

CONGA'S

TAMBOURINE

DISTORTION

FINGERDBAS

STRINGS

A.PIANO 1

28

MELODY

DRUMS

CONGA'S

TAMBOURINE

DISTORTION

FINGERDBAS

STRINGS

A.PIANO 1

30

MELODY

DRUMS

CONGA'S

TAMBOURINE

DISTORTION

FINGERDBAS

STRINGS

A.PIANO 1

32

MELODY

DRUMS

CONGA'S

TAMBOURINE

DISTORTION

FINGERDBAS

BRASS 1

STRINGS

A.PIANO 1

34

MELODY

DRUMS

CONGA'S

TAMBOURINE

DISTORTION

FINGERDBAS

BRASS 1

STRINGS

A.PIANO 1

36

MELODY

DRUMS

CONGA'S

TAMBOURINE

DISTORTION

FINGERDBAS

BRASS 1

A.PIANO 1

38

MELODY

DRUMS

CONGA'S

TAMBOURINE

DISTORTION

FINGERDBAS

STRINGS

A.PIANO 1

40

MELODY

DRUMS

CONGA'S

TAMBOURINE

DISTORTION

FINGERDBAS

STRINGS

A.PIANO 1

42

MELODY

DRUMS

CONGA'S

TAMBOURINE

DISTORTION

FINGERDBAS

BRASS 1

STRINGS

A.PIANO 1

44

MELODY

DRUMS

CONGA'S

TAMBOURINE

DISTORTION

FINGERDBAS

BRASS 1

STRINGS

A.PIANO 1

46

MELODY

DRUMS

CONGA'S

TAMBOURINE

DISTORTION

FINGERDBAS

BRASS 1

STRINGS

A.PIANO 1

48

MELODY

DRUMS

CONGA'S

TAMBOURINE

DISTORTION

FINGERDBAS

BRASS 1

STRINGS

A.PIANO 1

50

MELODY

DRUMS

CONGA'S

TAMBOURINE

DISTORTION

FINGERDBAS

BRASS 1

STRINGS

A.PIANO 1

52

54

MELODY

DRUMS

CONGA'S

TAMBOURINE

DISTORTION

FINGERDBAS

BRASS 1

STRINGS

A.PIANO 1

56

MELODY

DRUMS

CONGA'S

TAMBOURINE

DISTORTION

FINGERDBAS

BRASS 1

STRINGS

A.PIANO 1

58

MELODY

DRUMS

CONGA'S

TAMBOURINE

DISTORTION

FINGERDBAS

BRASS 1

STRINGS

A.PIANO 1

60

MELODY

DRUMS

CONGA'S

TAMBOURINE

DISTORTION

FINGERDBAS

BRASS 1

STRINGS

A.PIANO 1

62

MELODY

DRUMS

CONGAS

TAMBOURINE

DISTORTION

FINGERDBAS

BRASS 1

BRASS 1

STRINGS

A.PIANO 1

64

MELODY

DRUMS

CONGA'S

TAMBOURINE

DISTORTION

FINGERDBAS

BRASS 1

BRASS 1

STRINGS

A.PIANO 1

66

MELODY

DRUMS

CONGAS

TAMBOURINE

DISTORTION

FINGERDBAS

BRASS 1

BRASS 1

STRINGS

A.PIANO 1

68

MELODY

DRUMS

CONGA'S

TAMBOURINE

DISTORTION

FINGERDBAS

BRASS 1

BRASS 1

STRINGS

A.PIANO 1

70

MELODY

DRUMS

CONGAS

TAMBOURINE

DISTORTION

FINGERDBAS

BRASS 1

BRASS 1

STRINGS

A.PIANO 1

72

MELODY

DRUMS

CONGA'S

TAMBOURINE

DISTORTION

FINGERDBAS

BRASS 1

BRASS 1

STRINGS

A.PIANO 1

74

MELODY

DRUMS

CONGA'S

TAMBOURINE

DISTORTION

FINGERDBAS

BRASS 1

STRINGS

A.PIANO 1

76

MELODY

DRUMS

CONGA'S

TAMBOURINE

DISTORTION

FINGERDBAS

BRASS 1

STRINGS

A.PIANO 1

UB 40 - Homely Girl 1

MELODY

♩ = 82,000816

5

9

13

17

21

25

29

32

36

40

V.S.

DRUMS

UB 40 - Homely Girl 1

♩ = 82,000816
2

5
7
9
11
13
15
17
19
21

V.S.

DRUMS

23

23

25

25

27

27

29

29

31

31

33

33

35

35

37

37

39

39

41

41

DRUMS

43

43

45

45

47

47

49

49

51

51

53

53

55

55

57

57

59

59

61

61

V.S.

DRUMS

63

65

67

69

71

73

75

CONGA'S

UB 40 - Homely Girl 1

♩ = 82,000816

2

6

10

14

18

22

26

30

34

38

V.S.

42

TAMBOURINE

UB 40 - Homely Girl 1

♩ = 82,000816

2

6

10

14

18

22

26

30

34

38

V.S.

TAMBOURINE

42

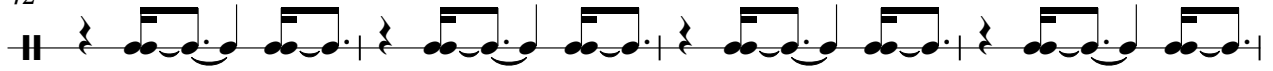

46

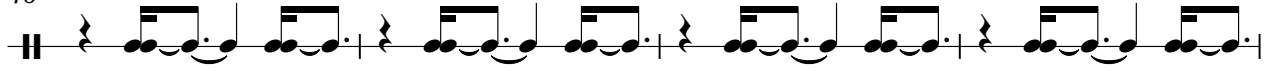

50

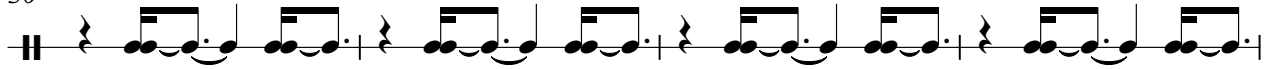

54

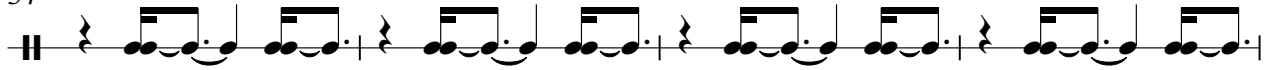

58

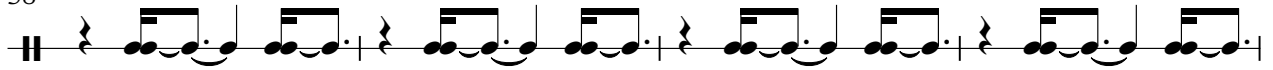

62

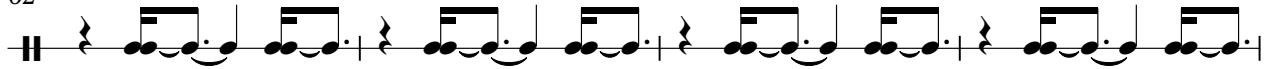

66

70

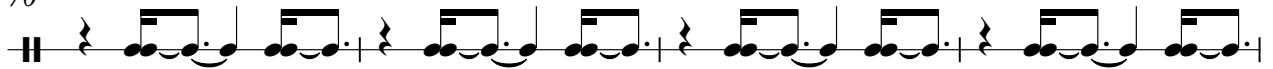

74

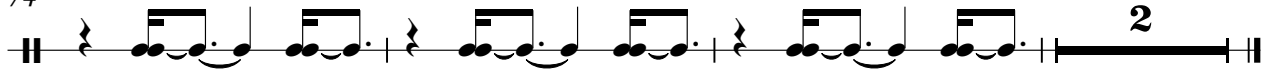

DISTORTION

UB 40 - Homely Girl 1

♩ = 82,000816

5

9

12

15

18

21

24

27

30

V.S.

DISTORTION

DISTORTION

65

68

71

74

76

♩ = 82,000816

V.S.

63

66

69

72

75

BRASS 1

UB 40 - Homely Girl 1

♩ = 82,000816

6

11

43

52

55

58

61

V.S.

64

67

70

73

75

BRASS 1

UB 40 - Homely Girl 1

♩ = 82,000816

35 25

63

69

72

5

STRINGS

UB 40 - Homely Girl 1

♩ = 82,000816

STRINGS

58

60

62

64

66

68

70

72

75

A.PIANO 1

UB 40 - Homely Girl 1

♩ = 82,000816

5

8

12

16

20

23

26

29

31

64

67

70

73

76

