

Christina Aguilera - The Voice Within

♩ = 70,000069

Flute

Flute

PsmPlayer V3.80

5-string Electric Bass

Reverse Cymbals

Tape Sampler Keyboard [Strings]

Synth Strings

Synth Strings

♩ = 70,000069

Pad 5 (Bowed)

Solo

Solo

3

Fl.

Fl.

Solo

3

3

3

4

Fl.

Fl.

Solo

3

6

Fl.

Fl.

J. Gtr.

Pad 5

Solo

3

3

7

Fl.

Fl.

J. Gtr.

Pad 5

Solo

8

Fl.

Fl.

J. Gtr.

Pad 5

Solo

9

Fl. Fl. J. Gtr. Pad 5 Solo

10

Fl. Fl. Hn. Perc. J. Gtr. Pad 5 Solo

12

Fl.

Fl.

Hn.

Perc.

J. Gtr.

Pad 5

Solo

14

Fl.

Fl.

Hn.

Perc.

Pad 5

Solo

16

Fl. Fl. Hn. Perc. Pad 5 Solo

17

Fl. Fl. Hn. Perc. Pad 5 Solo

18

Fl.

Fl.

Hn.

Perc.

E. Bass

Pad 5

Solo

3

3

19

Fl.

Fl.

Hn.

Perc.

J. Gtr.

E. Bass

Rev. Cym.

Pad 5

Solo

3

20

Fl.

Fl.

Hn.

Perc.

J. Gtr.

E. Bass

Rev. Cym.

Pad 5

Solo

21

Fl.

Fl.

Hn.

Perc.

J. Gtr.

E. Bass

Rev. Cym.

Pad 5

Solo

22 11

Fl. 3

Fl. 3

Hn.

Perc.

J. Gtr.

E. Bass 3

Rev. Cym.

Pad 5

Solo

23

Fl.

Fl.

Hn.

Perc.

J. Gtr.

E. Bass

Rev. Cym.

Pad 5

Solo

24

Fl.

Fl.

Hn.

Perc.

J. Gtr.

E. Bass

Rev. Cym.

Pad 5

Solo

3

3

25

Fl. Fl. Hn. Perc. J. Gtr. E. Bass Rev. Cym. Syn. Str. Syn. Str. Pad 5 Solo

27

Fl.
Fl.
Hn.
Perc.
J. Gtr.
E. Bass
Rev. Cym.
Tape Smp. Str.
Syn. Str.
Syn. Str.
Solo

Detailed description of the musical score: The score is for measures 27 and 28. It features ten staves. The top two staves are for Flutes (Fl.), both in treble clef. The third staff is for Horn (Hn.) in treble clef. The fourth staff is for Percussion (Perc.) with a drum set icon, showing various rhythmic patterns. The fifth staff is for J. Gtr. (Jazz Guitar) in treble clef. The sixth staff is for E. Bass (Electric Bass) in bass clef. The seventh staff is for Rev. Cym. (Reverberated Cymbal) in treble clef. The eighth staff is for Tape Smp. Str. (Tape Sample Strings), consisting of two staves in treble and bass clefs. The ninth staff is for Syn. Str. (Synthesized Strings) in treble clef. The tenth staff is for Solo in treble clef, featuring a complex melodic line with triplets and sixteenth notes.

29

Fl.

Fl.

Perc.

E. Bass

Tape Smp. Str

Syn. Str.

Syn. Str.

Solo

3

30

Fl.

Fl.

Perc.

E. Bass

Tape Smp. Str.

Syn. Str.

Syn. Str.

Solo

31

Fl. Fl. Perc. J. Gtr. E. Bass Tape Smp. Str. Syn. Str. Syn. Str. Solo

32

Fl.

Fl.

Perc.

J. Gtr.

E. Bass

Tape Smp. Str

Syn. Str.

Syn. Str.

Solo

33

Fl. Fl. Perc. J. Gtr. E. Bass Tape Smp. Str. Syn. Str. Syn. Str. Solo

34

Fl. 3

Fl. 3

Perc. 3 3 3 3 3 3 3 3

J. Gtr.

E. Bass

Tape Smp. Str.

Syn. Str.

Syn. Str.

Solo 3

35

Fl.

Fl.

Perc.

J. Gtr.

E. Bass

Tape Smp. Str

Syn. Str.

Syn. Str.

Solo

36

Fl.

Fl.

Perc.

J. Gtr.

E. Bass

Tape Smp. Str

Syn. Str.

Syn. Str.

Solo

37

Fl.

Fl.

Perc.

J. Gtr.

E. Bass

Tape Smp. Str.

Syn. Str.

Syn. Str.

Solo

38

Fl.

Fl.

Perc.

J. Gtr.

E. Bass

Tape Smp. Str

Syn. Str.

Syn. Str.

Solo

39

Fl.

Fl.

Perc.

J. Gtr.

E. Bass

Tape Smp. Str

Syn. Str.

Syn. Str.

Solo

40

Fl. 3

Fl. 3

Perc. 3

J. Gtr. 3

E. Bass 3

Tape Smp. Str.

Syn. Str. 3

Syn. Str. 3

Solo 3

41

Fl. Fl. Perc. J. Gtr. E. Bass Tape Smp. Str. Syn. Str. Syn. Str. Solo

Detailed description of the musical score: The score is for measures 41-44. The Flute (Fl.) parts play a melodic line starting with a sharp sign. The Percussion (Perc.) part features a complex rhythmic pattern with triplets and a sextuplet. The J. Gtr. (Jazz Guitar) part has sparse chords. The E. Bass (Electric Bass) part has a triplet and a long note. The Tape Smp. Str. (Tape Sampled String) part is silent. The Syn. Str. (Synthesized String) parts have sustained chords. The Solo part features a complex melodic line with triplets.

42

Fl. Fl. Perc. J. Gtr. E. Bass Tape Smp. Str. Syn. Str. Syn. Str. Solo

Detailed description of the musical score: The score consists of nine staves. The top two staves are for Flute (Fl.), both playing identical melodic lines with a slur over the first two measures and a sharp sign on the second measure. The third staff is for Percussion (Perc.), featuring a complex rhythmic pattern with triplets and sixteenth notes. The fourth staff is for J. Gtr. (J. Gtr.), playing a melodic line with a slur. The fifth staff is for E. Bass (E. Bass), playing a simple bass line. The sixth staff is for Tape Smp. Str. (Tape Smp. Str.), playing a melodic line with a slur. The seventh and eighth staves are for Syn. Str. (Syn. Str.), both playing identical melodic lines with a slur. The ninth staff is for Solo, featuring a complex melodic line with triplets and sixteenth notes.

43

Fl. Fl. Perc. J. Gtr. E. Bass Tape Smp. Str. Syn. Str. Syn. Str. Solo

Detailed description of the musical score for measures 43-46:

44

Fl.

Fl.

Perc.

J. Gtr.

E. Bass

Tape Smp. Str

Syn. Str.

Syn. Str.

Solo

45

Fl.

Fl.

Perc.

J. Gtr.

E. Bass

Tape Smp. Str

Syn. Str.

Syn. Str.

Solo

3

46

Fl.

Fl.

Perc.

J. Gtr.

E. Bass

Tape Smp. Str

Syn. Str.

Syn. Str.

Solo

47

Fl. 3

Fl. 3

Perc. 3

J. Gtr.

E. Bass 3

Tape Smp. Str. 3

Syn. Str.

Syn. Str.

Solo

48

Fl.

Fl.

Perc.

J. Gtr.

E. Bass

Tape Smp. Str

Syn. Str.

Syn. Str.

Solo

49

Fl. Fl. Perc. J. Gtr. E. Bass Tape Smp. Str. Syn. Str. Syn. Str. Solo

Detailed description of the musical score: The score is for measures 49-52. It features seven staves. The top two staves are for Flute (Fl.), both in treble clef with a key signature of one flat. The third staff is for Percussion (Perc.) in common time, showing a complex rhythmic pattern with triplets and accents. The fourth staff is for J. Gtr. (Jazz Guitar) in treble clef. The fifth staff is for E. Bass (Electric Bass) in bass clef, featuring a triplet in the first measure. The sixth staff is for Tape Smp. Str. (Tape Sampled Strings) in treble clef. The seventh staff is for Syn. Str. (Synthesized Strings) in treble clef. The eighth staff is for Solo in treble clef, featuring a complex melodic line with triplets and slurs. The music is in a 7/8 time signature.

50

Fl. Fl. Perc. J. Gtr. E. Bass Tape Smp. Str. Syn. Str. Syn. Str. Solo

51

Fl.

Fl.

Perc.

J. Gtr.

E. Bass

Tape Smp. Str

Syn. Str.

Syn. Str.

Solo

52

Fl.

Fl.

Perc.

J. Gtr.

E. Bass

Tape Smp. Str

Syn. Str.

Syn. Str.

Solo

This section of the score covers measures 52 and 53. It features two Flute (Fl.) staves with melodic lines and slurs. The Percussion (Perc.) staff shows a complex rhythmic pattern with various note values and rests. The Jazz Guitar (J. Gtr.) staff is mostly silent. The Electric Bass (E. Bass) staff has a melodic line with slurs. The Tape Sampled Strings (Tape Smp. Str) and Synthesized Strings (Syn. Str.) staves provide harmonic support with sustained chords and rhythmic patterns. The Solo staff contains a complex melodic line with many notes and slurs.

53

Hn.

Tape Smp. Str

Syn. Str.

Syn. Str.

This section of the score covers measures 53 and 54. The Horn (Hn.) staff is mostly silent. The Tape Sampled Strings (Tape Smp. Str) and Synthesized Strings (Syn. Str.) staves continue with their rhythmic patterns. The Solo staff features a melodic line with triplets (marked with '3') and slurs.

54

Hn.

A.

Tape Smp. Str

Syn. Str.

Syn. Str.

55

Hn.

A.

Tape Smp. Str

Syn. Str.

Syn. Str.

56

Fl.

Fl.

Hn.

Perc.

E. Gtr.

E. Bass

A.

Rev. Cym.

Tape Smp. Str

Syn. Str.

Syn. Str.

Pad 5

Solo

57

Fl.

Fl.

Hn.

Perc.

E. Gtr.

E. Bass

A.

Rev. Cym.

Tape Smp. Str

Syn. Str.

Syn. Str.

Pad 5

Solo

58

Fl. (Two staves)
Hn.
Perc.
E. Gtr.
E. Bass
A.
Rev. Cym.
Tape Smp. Str.
Syn. Str. (Two staves)
Pad 5
Solo

59

Fl.

Fl.

Hn.

Perc.

E. Gtr.

E. Bass

A.

Rev. Cym.

Tape Smp. Str

Syn. Str.

Syn. Str.

Pad 5

Solo

Detailed description of the musical score: The score is for measures 59-62. The Flute (Fl.) part features a melodic line with triplets and slurs. The Horn (Hn.) part plays a sustained chord. The Percussion (Perc.) part has a simple rhythmic pattern. The Electric Guitar (E. Gtr.) and Electric Bass (E. Bass) parts provide harmonic support with chords and a walking bass line. The Alto Saxophone (A.) part plays a sustained chord. The Reverse Cymbal (Rev. Cym.) part has a simple rhythmic pattern. The Tape Sample Strings (Tape Smp. Str) and Synthesizer Strings (Syn. Str.) parts play a rhythmic pattern. The Pad 5 part plays a sustained chord. The Solo part features a melodic line with slurs and ties.

60

Fl.
Fl.
Hn.
Perc.
E. Gtr.
E. Bass
A.
Rev. Cym.
Tape Smp. Str
Syn. Str.
Syn. Str.
Pad 5
Solo

61

Fl.

Fl.

Hn.

Perc.

E. Gtr.

E. Bass

A.

Tape Smp. Str

Syn. Str.

Syn. Str.

Pad 5

Solo

3

3

3

62

Fl. (Two staves)
Hn.
Perc.
E. Gtr.
E. Bass
A.
Tape Smp. Str.
Syn. Str. (Two staves)
Pad 5
Solo

Detailed description of the musical score: The score is for a multi-instrumental piece. It begins at measure 62. The Flute (Fl.) parts feature a melodic line with a triplet of eighth notes. The Horn (Hn.) part has a sustained chord. The Percussion (Perc.) part includes a complex rhythmic pattern with various note values and rests. The Electric Guitar (E. Gtr.) and Electric Bass (E. Bass) parts both feature triplet patterns. The Acoustic Guitar (A.) part consists of a series of chords. The Tape Sampler (Tape Smp. Str.) and Synthesizer (Syn. Str.) parts play a rhythmic sequence of eighth notes. The Pad 5 part has a long, sustained chord. The Solo part features a series of chords and melodic fragments.

63

Fl. Fl. Hn. Perc. E. Gtr. E. Bass A. Tape Smp. Str. Syn. Str. Syn. Str. Pad 5 Solo

Detailed description of the musical score: The score is for measures 63 through 68. It features ten staves. The Flute (Fl.) parts play a melodic line with triplet eighth notes. The Horn (Hn.) part has a triplet of eighth notes followed by a long sustained note. The Percussion (Perc.) part has a rhythmic pattern with triplet eighth notes. The Electric Guitar (E. Gtr.) part plays a rhythmic pattern with triplet eighth notes. The Electric Bass (E. Bass) part has a simple bass line with triplet eighth notes. The Alto Saxophone (A.) part plays a rhythmic pattern with triplet eighth notes. The Tape Sampler (Tape Smp. Str.) and Synthesizer (Syn. Str.) parts play a rhythmic pattern with triplet eighth notes. The Pad 5 part has a long sustained note. The Solo part has a melodic line with triplet eighth notes.

64 49

Fl.
 Fl.
 Hn.
 Perc.
 J. Gtr.
 E. Gtr.
 E. Bass
 A.
 Tape Smp. Str
 Syn. Str.
 Syn. Str.
 Pad 5
 Solo

3
 3
 3
 3

65

Fl.

Fl.

Perc.

J. Gtr.

E. Bass

Tape Smp. Str

Syn. Str.

Syn. Str.

Solo

3

66

Fl.

Fl.

Perc.

J. Gtr.

E. Bass

Tape Smp. Str

Syn. Str.

Syn. Str.

Solo

67

Fl.

Fl.

Perc.

J. Gtr.

E. Bass

Tape Smp. Str

Syn. Str.

Syn. Str.

Solo

3

68

Fl. Fl. Perc. J. Gtr. E. Bass Tape Smp. Str. Syn. Str. Syn. Str. Solo

3 3 3 3 3 3 3

70

Fl.

Fl.

Perc.

J. Gtr.

E. Bass

Tape Smp. Str

Syn. Str.

Syn. Str.

Solo

Detailed description of the musical score: The score is for measures 70-73. It features seven staves. The top two staves are for Flute (Fl.), with the first staff starting at measure 70. The third staff is for Percussion (Perc.), showing a complex rhythmic pattern with triplets and accents. The fourth staff is for Jazz Guitar (J. Gtr.), the fifth for Electric Bass (E. Bass), and the sixth for Tape Sampled Strings (Tape Smp. Str.). The seventh and eighth staves are for Synthesized Strings (Syn. Str.), and the bottom staff is for Solo. The music is in a key with one sharp (F#) and a 4/4 time signature. Various musical notations such as slurs, triplets, and accents are used throughout the score.

71

Fl.

Fl.

Perc.

J. Gtr.

E. Bass

Tape Smp. Str

Syn. Str.

Syn. Str.

Solo

72

Fl. Fl.

Perc.

J. Gtr.

E. Bass

Tape Smp. Str

Syn. Str.

Syn. Str.

Pad 5

Solo

74

Fl.

Fl.

Pad 5

Solo

76

Fl.

Fl.

Hn.

Perc.

J. Gtr.

Tape Smp. Str

Solo

77

Fl.

Fl.

Hn.

Perc.

J. Gtr.

Solo

78

Fl.

Fl.

Hn.

Perc.

J. Gtr.

Syn. Str.

Syn. Str.

Solo

80

Fl. Fl. Hn. Perc. Tape Smp. Str. Syn. Str. Syn. Str. Solo

82

Hn. Tape Smp. Str. Syn. Str. Syn. Str. Solo

83

Hn.

J. Gtr.

Tape Smp. Str.

Syn. Str.

Syn. Str.

Solo

84

Hn.

J. Gtr.

Tape Smp. Str.

Syn. Str.

Solo

86

Hn.

Tape Smp. Str

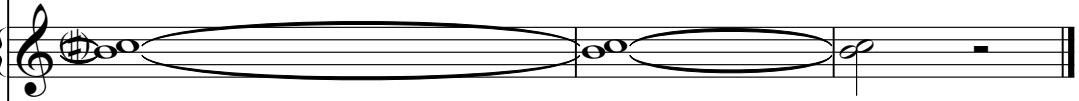

Syn. Str.

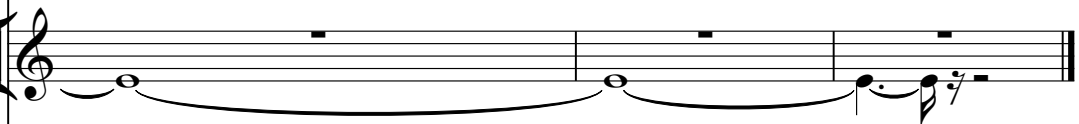

Solo

Flute Christina Aguilera - The Voice Within

♩ = 70,000069

2

6

9

13

16

19

22

25

29

33

V.S.

Flute

73

77

79

Christina Aguilera - The Voice Within

Flute

♩ = 70,000069

V.S.

38

41

45

48

51

57

59

63

66

69

Flute

72

76

78

Horn in F Christina Aguilera - The Voice Within

♩ = 70,000069

9

13

17

21

26

25

56

63

3

11

76

3

2

Horn in F

81

83

84

Christina Aguilera - The Voice Within

Percussion

♩ = 70,000069

9

14

18

21

24

27

30

32

34

35

V.S.

Percussion

61 Percussion

64

67

69

72

78

Jazz Guitar Christina Aguilera - The Voice Within

♩ = 70,000069

5

9

12

6

21

26

2

32

3

35

37

40

3

44

V.S.

47

50

64

66

68

70

76

83

Christina Aguilera - The Voice Within
Electric Guitar

♩ = 70,000069

55

58

3

62

3

64

24

Christina Aguilera - The Voice Within
5-string Electric Bass

♩ = 70,000069
PsmPlayer V3.80

17

20

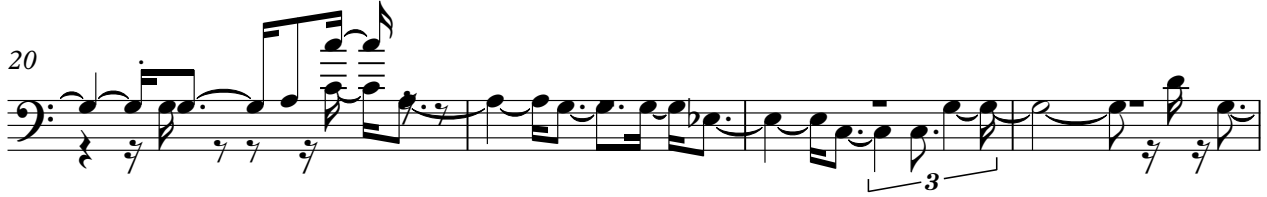

24

29

34

38

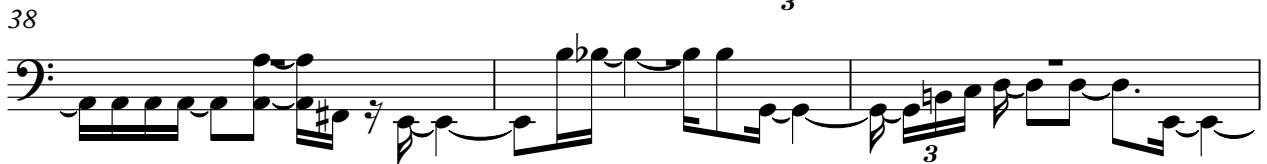

41

46

49

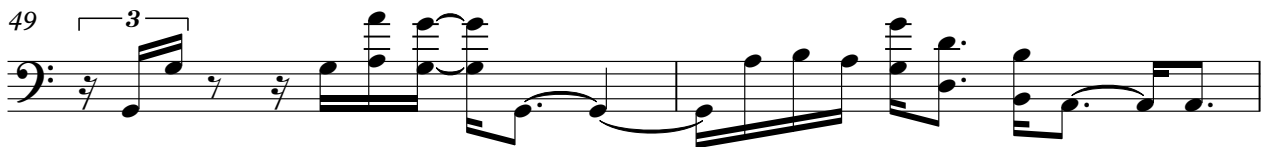

51

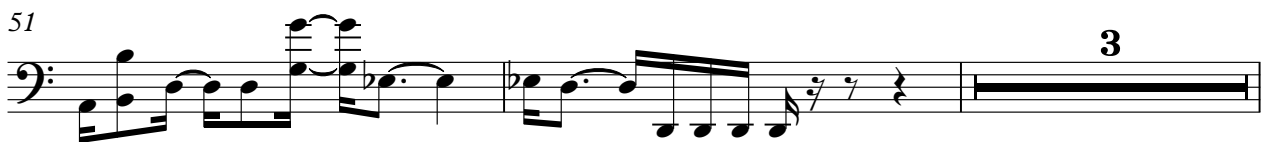

56

60

63

66

69

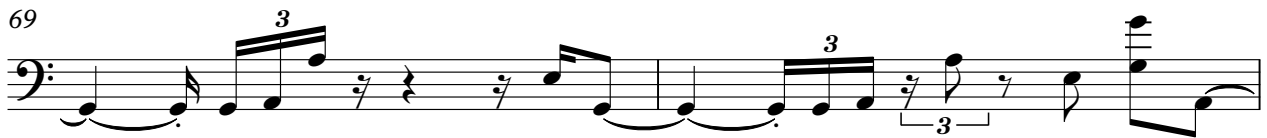

71

Christina Aguilera - The Voice Within

Alto

♩ = 70,000069

53

58

62

64

24

Christina Aguilera - The Voice Within
Reverse Cymbals

♩ = 70,000069

18

21

25

27

56

59

28

Christina Aguilera - The Voice Within
Tape Sampler Keyboard [Strings]

♩ = 70,000069

26

26

32

37

43

47

50

53

55

57

V.S.

59

61

63

66

69

72

82

85

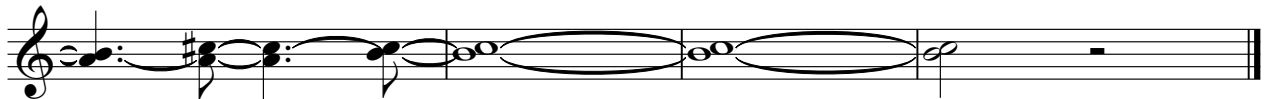

Synth Strings Christina Aguilera - The Voice Within

♩ = 70,000069

25

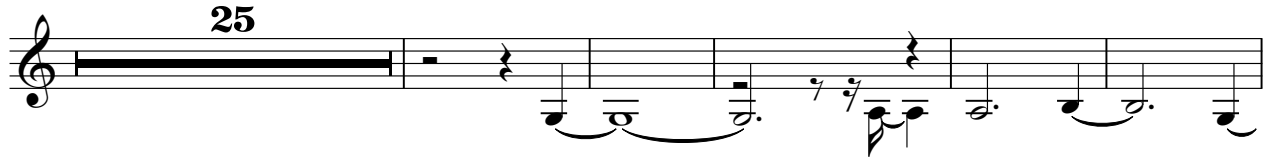

31

36

39

44

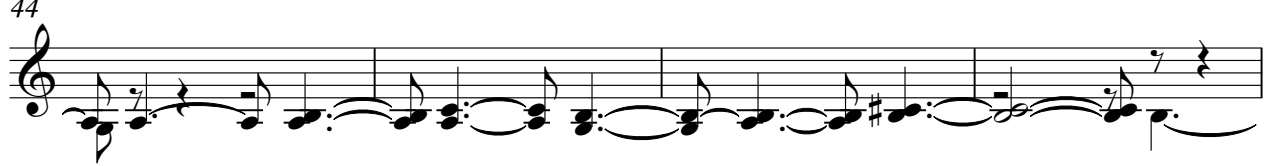

48

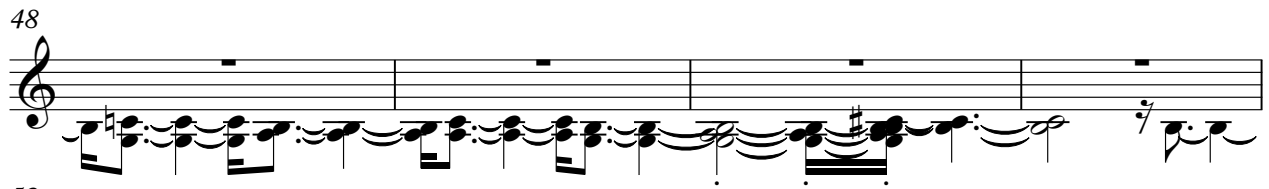

52

54

56

58

V.S.

Synth Strings

60

62

64

67

70

78

83

85

Synth Strings Christina Aguilera - The Voice Within

♩ = 70,000069 **25**

31

36

40

45

49

52

54

55

57

V.S.

Synth Strings

59

61

63

65

69

78

82

Christina Aguilera - The Voice Within

Pad 5 (Bowed)

♩ = 70,000069

5

10

14

18

21

25

29

58

64

7

73

14

Christina Aguilera - The Voice Within

Solo

♩ = 70,000069

3 5 7 9 11 14 17 19 20

V.S.

40

42

44

46

48

50

51

76

79

82

85

86
