

UB 40 - Red Red Wine 1

♩ = 92,000549

5

8

11

14

17

BASS DRUM

SNARE DRUM

CLOSED H.H.

COWBELL

RIMSHOT

MARIMBA

SLAPBASS 2

ORGAN 3

20

BASS DRUM

SNARE DRUM

CLOSED H.H.

COWBELL

RIMSHOT

MARIMBA

SLAPBASS 2

ORGAN 3

- BASS DRUM**: Features a rhythmic pattern of eighth notes and quarter notes.
- SNARE DRUM**: Features a rhythmic pattern of eighth notes and quarter notes.
- CLOSED H.H.**: Features a rhythmic pattern of eighth notes and quarter notes.
- COWBELL**: Features a rhythmic pattern of eighth notes and quarter notes.
- RIMSHOT**: Features a rhythmic pattern of eighth notes and quarter notes.
- MARIMBA**: Features a rhythmic pattern of eighth notes and quarter notes.
- SLAPBASS 2**: Features a rhythmic pattern of eighth notes and quarter notes.
- ORGAN 3**: Features a rhythmic pattern of eighth notes and quarter notes.
- BRASS 1**: Features a rhythmic pattern of eighth notes and quarter notes.

29

BASS DRUM

SNARE DRUM

CLOSED H.H

TOMS

COWBELL

RIMSHOT

MARIMBA

SLAPBASS 2

ORGAN 3

BRASS 1

32

BASS DRUM

SNARE DRUM

CLOSED H.H

COWBELL

RIMSHOT

MARIMBA

SLAPBASS 2

ORGAN 3

35

38

41

BASS DRUM

SNARE DRUM

CLOSED H.H.

COWBELL

RIMSHOT

MARIMBA

SLAPBASS 2

CHOIR AAHS

ORGAN 3

BRASS 1

44

47

49

BASS DRUM

SNARE DRUM

CLOSED H.H

TOMS

COWBELL

RIMSHOT

MARIMBA

SLAPBASS 2

ORGAN 3

BRASS 1

52

BASS DRUM

SNARE DRUM

CLOSED H.H

COWBELL

RIMSHOT

MARIMBA

SLAPBASS 2

ORGAN 3

BASS DRUM

SNARE DRUM

CLOSED H.H.

COWBELL

RIMSHOT

MARIMBA

SLAPBASS 2

CHOIR AAHS

ORGAN 3

BASS DRUM

SNARE DRUM

CLOSED H.H.

COWBELL

RIMSHOT

MARIMBA

SLAPBASS 2

CHOIR AAHS

ORGAN 3

BRASS 1

64

67

70

73

75

BASS DRUM

SNARE DRUM

OPEN HIHAT

CLOSED H.H.

COWBELL

RIMSHOT

MARIMBA

SLAPBASS 2

ORGAN 3

BASS DRUM

UB 40 - Red Red Wine 1

♩ = 92,000549

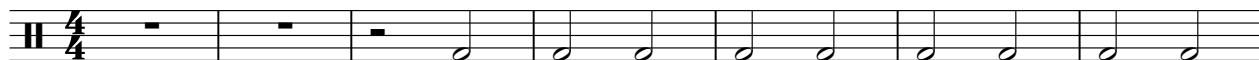

8

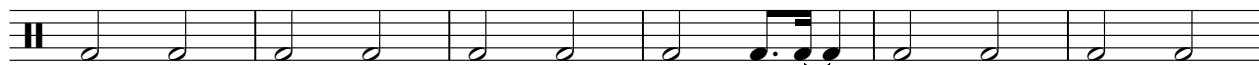

14

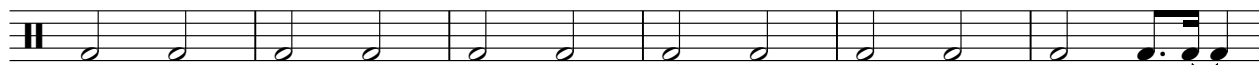

20

26

32

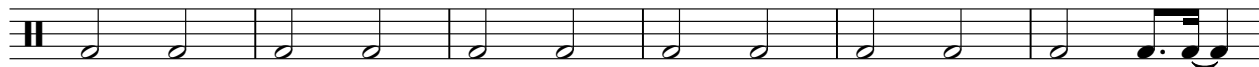

38

44

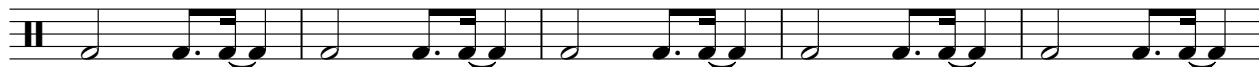

49

55

V.S.

2

# BASS DRUM

62

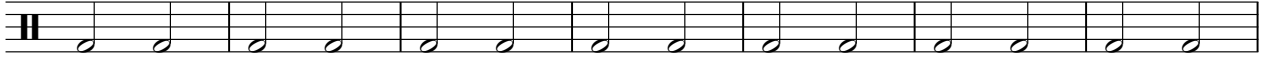

69

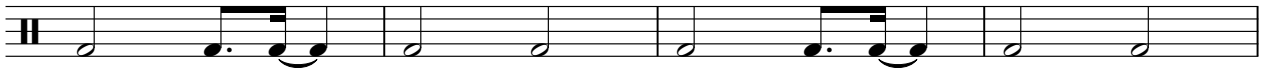

73

SNARE DRUM

UB 40 - Red Red Wine 1

♩ = 92,000549

3

7

11

15

19

23

27

31

35

39

V.S.

SNARE DRUM

43

47

51

55

59

63

67

71

74

OPEN HIHAT

UB 40 - Red Red Wine 1

♩ = 92,000549

2 53

57

18 2

CLOSED H.H

UB 40 - Red Red Wine 1

♩ = 92,000549

3

4

7

7

11

11

15

15

19

19

23

23

27

27

31

31

35

35

39

39

V.S.

2

# CLOSED H.H

43

47

51

55

59

63

67

71

74

3

TOMS

UB 40 - Red Red Wine 1

♩ = 92,000549

2 24

29 18

49 7 21

COWBELL

UB 40 - Red Red Wine 1

♩ = 92,000549

**2**

7

12

17

22

27

32

37

42

47

V.S.

2

# COWBELL

52

57

62

67

72

75

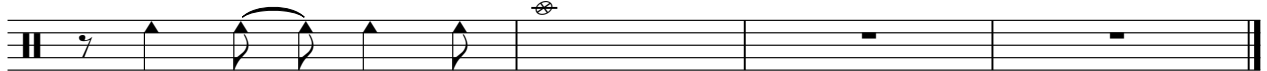

RIMSHOT

UB 40 - Red Red Wine 1

♩ = 92,000549

3

7

11

15

19

23

27

31

35

39

V.S.

RIMSHOT

43

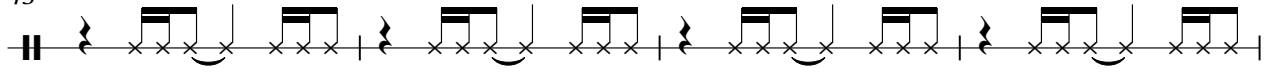

47

51

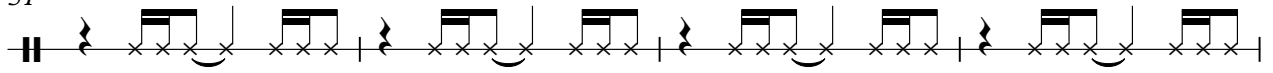

55

59

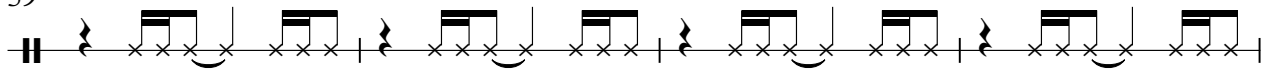

63

67

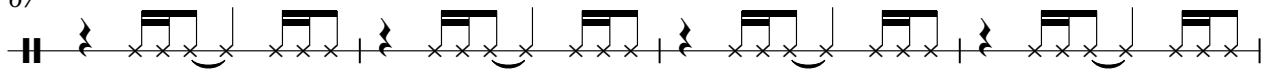

71

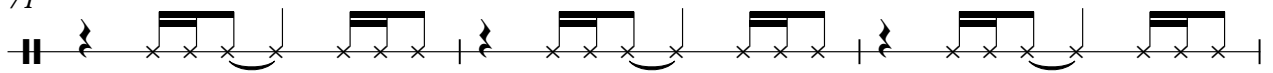

74

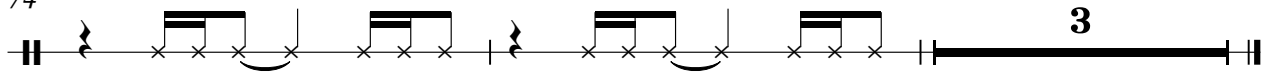

TIMBALE

UB 40 - Red Red Wine 1

♩ = 92,000549

2 53

57

21

MARIMBA

UB 40 - Red Red Wine 1

♩ = 92,000549

2

6

9

12

15

18

21

24

27

30

V.S.

## MARIMBA

33

36

39

42

45

48

51

54

57

60

## MARIMBA

3

63

66

69

72

74

SLAPBASS 2

UB 40 - Red Red Wine 1

♩ = 92,000549

V.S.

43

47

51

55

59

63

67

71

74

CHOIR AAHS

UB 40 - Red Red Wine 1

♩ = 92,000549

**36**

42

**15**

59

**17**

ORGAN 3

UB 40 - Red Red Wine 1

♩ = 92,000549

2

6

9

12

15

18

21

24

27

V.S.

57

60

63

66

69

73

75

BRASS 1

UB 40 - Red Red Wine 1

♩ = 92,000549

28

45

52
