

UB 40 - Rock Me Baby

♩ = 84,000671

4

DRUMS
STEEL GTR
ACOU BASS
PIZZICATO
SYN STRING
PIZZICATO

6

DRUMS
STEEL GTR
MELODY
ACOU BASS
PIZZICATO
SYN STRING
PIZZICATO

8

DRUMS

STEEL GTR

MELODY

ACOU BASS

PIZZICATO

SYN STRING

PIZZICATO

10

DRUMS

STEEL GTR

MELODY

ACOU BASS

PIZZICATO

SYN STRING

PIZZICATO

12

DRUMS

STEEL GTR

MELODY

ACOU BASS

PIZZICATO

SYN STRING

PIZZICATO

14

DRUMS

STEEL GTR

MELODY

ACOU BASS

PIZZICATO

SYN STRING

PIZZICATO

16

DRUMS

MELODY

ACOU BASS

SYN STRING

PIZZICATO

18

DRUMS

STEEL GTR

MELODY

ACOU BASS

SYN STRING

PIZZICATO

20

DRUMS

STEEL GTR

MELODY

ACOU BASS

SYN STRING

PIZZICATO

22

DRUMS

STEEL GTR

MELODY

ACOU BASS

PIZZICATO

SYN STRING

PIZZICATO

24

DRUMS

STEEL GTR

MELODY

ACOU BASS

PIZZICATO

SYN STRING

PIZZICATO

26

DRUMS

STEEL GTR

MELODY

ACOU BASS

PIZZICATO

SYN STRING

PIZZICATO

28

DRUMS

STEEL GTR

MELODY

ACOU BASS

PIZZICATO

SYN STRING

PIZZICATO

30

DRUMS

STEEL GTR

MELODY

ACOU BASS

PIZZICATO

SYN STRING

PIZZICATO

32

DRUMS

MELODY

ACOUBASS

SYN STRING

PIZZICATO

34

DRUMS

STEEL GTR

MELODY

ACOUBASS

SYN STRING

PIZZICATO

36

DRUMS

STEEL GTR

MELODY

ACOU BASS

SYN STRING

PIZZICATO

38

DRUMS

STEEL GTR

MELODY

ACOU BASS

SYN STRING

PIZZICATO

40

DRUMS

STEEL GTR

MELODY

ACOU BASS

PIZZICATO

SYN STRING

PIZZICATO

42

DRUMS

STEEL GTR

MELODY

ACOU BASS

PIZZICATO

SYN STRING

PIZZICATO

44

DRUMS

STEEL GTR

MELODY

ACOU BASS

PIZZICATO

SYN STRING

PIZZICATO

46

DRUMS

STEEL GTR

MELODY

ACOU BASS

PIZZICATO

SYN STRING

PIZZICATO

48

DRUMS

STEEL GTR

MELODY

ACOU BASS

PIZZICATO

SYN STRING

PIZZICATO

50

DRUMS

STEEL GTR

MELODY

ACOU BASS

PIZZICATO

SYN STRING

PIZZICATO

52

BRASS

DRUMS

STEEL GTR

MELODY

ACOU BASS

PIZZICATO

SYN STRING

PIZZICATO

54

Musical score for multiple instruments:

57

58

59

DRUMS

STEEL GTR

MELODY

ACOU BASS

PIZZICATO

SYN STRING

PIZZICATO

60

DRUMS

STEEL GTR

MELODY

ACOU BASS

PIZZICATO

SYN STRING

PIZZICATO

61

DRUMS

STEEL GTR

MELODY

ACOU BASS

PIZZICATO

SYN STRING

PIZZICATO

63

DRUMS

STEEL GTR

MELODY

ACOU BASS

PIZZICATO

SYN STRING

PIZZICATO

65

BRASS

DRUMS

STEEL GTR

MELODY

ACOU BASS

PIZZICATO

SYN STRING

PIZZICATO

67

BRASS

DRUMS

STEEL GTR

MELODY

ACOU BASS

PIZZICATO

SYN STRING

PIZZICATO

69

DRUMS

STEEL GTR

MELODY

ACOU BASS

PIZZICATO

SYN STRING

PIZZICATO

71

DRUMS

STEEL GTR

MELODY

ACOU BASS

PIZZICATO

SYN STRING

PIZZICATO

73

75

BRASS

DRUMS

STEEL GTR

MELODY

ACOU BASS

PIZZICATO

SYN STRING

PIZZICATO

77

79

DRUMS

STEEL GTR

MELODY

ACOU BASS

PIZZICATO

SYN STRING

PIZZICATO

81

DRUMS

STEEL GTR

MELODY

ACOU BASS

PIZZICATO

SYN STRING

PIZZICATO

83

Musical score for multiple instruments:

85

BRASS

DRUMS

STEEL GTR

MELODY

ACOU BASS

PIZZICATO

SYN STRING

PIZZICATO

BRASS

UB 40 - Rock Me Baby

♩ = 84,000671

51

51

56

9

9

69

5

5

78

5

5

DRUMS

UB 40 - Rock Me Baby

♩ = 84,000671

5

8

11

14

17

21

24

27

30

V.S.

DRUMS

33

37

40

43

46

49

52

55

57

59

DRUMS

62

65

68

71

74

77

80

83

STEEL GTR

UB 40 - Rock Me Baby

♩ = 84,000671

2

6

9

12

4

19

22

25

28

30

3

STEEL GTR

35

38

41

44

47

50

53

56

59

61

STEEL GTR

64

67

69

71

74

77

80

83

UB 40 - Rock Me Baby

MELODY

♩ = 84,000671

6

10

14

18

21

25

29

33

37

41

V.S.

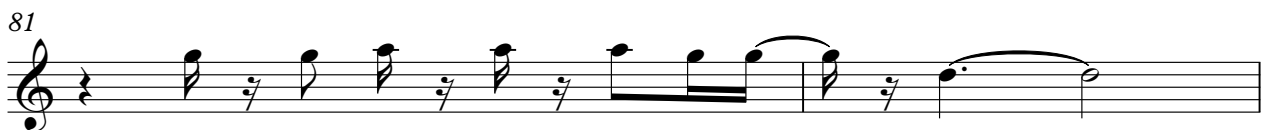
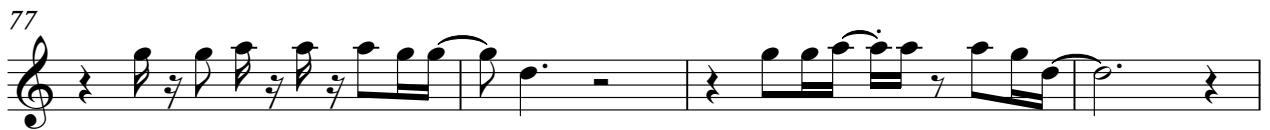
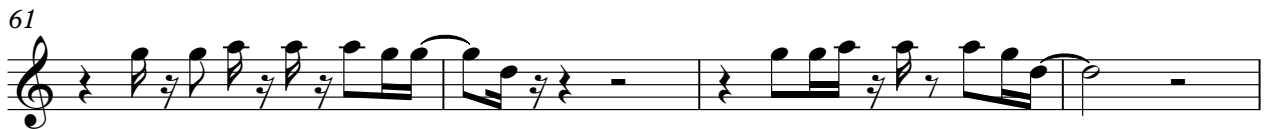

MELODY

3

83

ACOU BASS

UB 40 - Rock Me Baby

♩ = 84,000671

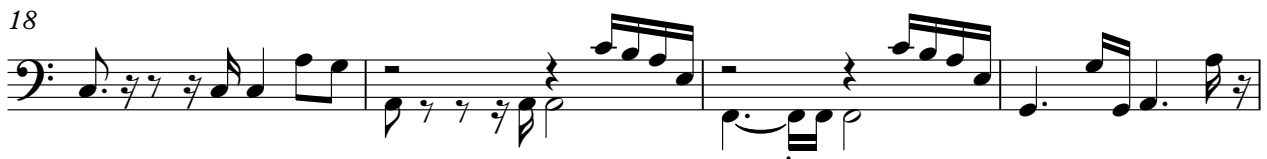

V.S.

40

44

49

53

57

61

65

68

72

76

80

83

PIZZICATO

UB 40 - Rock Me Baby

♩ = 84,000671

2

6

10

14

8

25

29

9

41

45

49

53

V.S.

PIZZICATO

57

60

63

67

71

75

79

83

UB 40 - Rock Me Baby

SYN STRING

♩ = 84,000671

9

17

25

31

38

46

54

61

68

V.S.

2

SYN STRING

76

82

PIZZICATO

UB 40 - Rock Me Baby

♩ = 84,000671

2

5

8

11

14

17

20

23

26

29

V.S.

PIZZICATO

32

35

38

41

44

47

50

53

56

60

PIZZICATO

3

63

66

69

72

75

78

81

84

