

UB 40 - Ub40 1 Titel Onbekend

♩ = 80,000000

DRUMS 

DRUMS 
MUTED GTR 
BRASS 1 
MELODY 
A.PIANO 1 

DRUMS 
MUTED GTR 
MELODY 
A.PIANO 1 

7

DRUMS

MUTED GTR

CLEAN GTR

ACOU BASS

BRASS 1

MELODY

A.PIANO 1

9

DRUMS

MUTED GTR

CLEAN GTR

ACOU BASS

MELODY

A.PIANO 1

- TUBULAR BELL:** Shows a melodic line with rests in the first system and active notes in the second.
- BRASS 1:** Remains mostly silent in the first system, with some notes in the second system.
- MELODY:** Contains a melodic line with triplets and a final sustained note.

A double bar line is present between the two systems. The score uses standard musical notation with treble and bass clefs, and includes various rhythmic values and accidentals.

14

DRUMS

TUBULARBEL

MUTED GTR

CLEAN GTR

ACOU BASS

SYN STR 1

MELODY

A.PIANO 1

16

DRUMS

TUBULARBEL

MUTED GTR

CLEAN GTR

ACOU BASS

BRASS 1

MELODY

A.PIANO 1

18

DRUMS

TUBULAR BELL

MUTED GTR

CLEAN GTR

ACOU BASS

SYN STR 1

MELODY

A.PIANO 1

20

DRUMS

MUTED GTR

ACOU BASS

SYN STR 1

MELODY

A.PIANO 1

22

DRUMS

MUTED GTR

ACOU BASS

SYN STR 1

MELODY

A.PIANO 1

24

DRUMS

MUTED GTR

ACOU BASS

BRASS 1

SYN STR 1

MELODY

A.PIANO 1

26

DRUMS

MUTED GTR

ACOU BASS

BRASS 1

SYN STR 1

MELODY

A.PIANO 1

28

DRUMS

TUBULARBEL

MUTED GTR

CLEAN GTR

ACOU BASS

BRASS 1

MELODY

A.PIANO 1

30

DRUMS

TUBULARBEL

MUTED GTR

CLEAN GTR

ACOU BASS

SYN STR 1

MELODY

A.PIANO 1

32

DRUMS

TUBULARBEL

MUTED GTR

CLEAN GTR

ACOU BASS

MELODY

A.PIANO 1

33

DRUMS

TUBULARBEL

MUTED GTR

CLEAN GTR

ACOU BASS

BRASS 1

MELODY

A.PIANO 1

34

DRUMS

TUBULARBEL

MUTED GTR

CLEAN GTR

ACOU BASS

SYN STR 1

MELODY

A.PIANO 1

36

ALTO SAX

DRUMS

TUBULARBEL

MUTED GTR

CLEAN GTR

ACOU BASS

A.PIANO 1

38

ALTO SAX

DRUMS

TUBULARBEL

MUTED GTR

CLEAN GTR

ACOU BASS

A.PIANO 1

39

ALTO SAX

DRUMS

TUBULARBEL

MUTED GTR

CLEAN GTR

ACOU BASS

SYN STR 1

A.PIANO 1

41

ALTO SAX

DRUMS

TUBULARBEL

MUTED GTR

CLEAN GTR

ACOU BASS

BRASS 1

A.PIANO 1

42

ALTO SAX

DRUMS

TUBULARBEL

MUTED GTR

CLEAN GTR

ACOU BASS

BRASS 1

A.PIANO 1

43

ALTO SAX

DRUMS

TUBULARBEL

MUTED GTR

CLEAN GTR

ACOU BASS

SYN STR 1

A.PIANO 1

==

44

ALTO SAX

DRUMS

TUBULARBEL

MUTED GTR

CLEAN GTR

ACOU BASS

SYN STR 1

MELODY

A.PIANO 1

46

DRUMS

MUTED GTR

ACOU BASS

SYN STR 1

MELODY

A.PIANO 1

48

DRUMS

MUTED GTR

ACOU BASS

BRASS 1

SYN STR 1

MELODY

A.PIANO 1

50

DRUMS

MUTED GTR

ACOU BASS

BRASS 1

SYN STR 1

MELODY

A.PIANO 1

52

DRUMS

MUTED GTR

ACOU BASS

BRASS 1

SYN STR 1

MELODY

A.PIANO 1

53

DRUMS

TUBULARBEL

MUTED GTR

CLEAN GTR

ACOU BASS

BRASS 1

MELODY

A.PIANO 1

55

DRUMS

TUBULARBEL

MUTED GTR

CLEAN GTR

ACOU BASS

SYN STR 1

MELODY

A.PIANO 1

57

DRUMS

TUBULARBEL

MUTED GTR

CLEAN GTR

ACOU BASS

MELODY

A.PIANO 1

58

DRUMS

TUBULARBEL

MUTED GTR

CLEAN GTR

ACOU BASS

BRASS 1

MELODY

A.PIANO 1

59

DRUMS

TUBULARBEL

MUTED GTR

CLEAN GTR

ACOU BASS

SYN STR 1

MELODY

A.PIANO 1

61

DRUMS

TUBULAR BELL

MUTED GTR

CLEAN GTR

ACOU BASS

BRASS 1

MELODY

A.PIANO 1

63

DRUMS

TUBULAR BELL

MUTED GTR

CLEAN GTR

ACOU BASS

BRASS 1

MELODY

A.PIANO 1

65

DRUMS

TUBULAR BELL

MUTED GTR

CLEAN GTR

ACOUSTIC BASS

BRASS 1

SYN STR 1

MELODY

A.PIANO 1

Detailed description of the musical score: The score is for page 19, starting at measure 65. It consists of ten staves. The Drums staff shows a consistent rhythmic pattern with 'x' marks for cymbals and notes for the drum kit. The Tubular Bell staff has a melodic line with eighth and sixteenth notes. The Muted Guitar staff features a rhythmic pattern of chords with a slash indicating a muted sound. The Clean Guitar staff has a melodic line with eighth and sixteenth notes. The Acoustic Bass staff has a bass line with eighth and sixteenth notes. The Brass 1 staff is mostly silent with a few notes at the end. The Synthesizer String 1 staff has a few notes in the first measure. The Melody staff has a melodic line with a triplet of eighth notes in measure 67. The A.Piano 1 staff has a piano accompaniment with chords and eighth notes.

67

DRUMS

TUBULAR BELL

MUTED GTR

CLEAN GTR

ACOU BASS

BRASS 1

MELODY

A.PIANO 1

68

DRUMS

TUBULAR BELL

MUTED GTR

CLEAN GTR

ACOU BASS

SYN STR 1

MELODY

A.PIANO 1

70

DRUMS

TUBULARBEL

MUTED GTR

CLEAN GTR

ACOU BASS

MELODY

A.PIANO 1

71

DRUMS

TUBULARBEL

MUTED GTR

CLEAN GTR

ACOU BASS

BRASS 1

MELODY

A.PIANO 1

72

DRUMS

TUBULARBEL

MUTED GTR

CLEAN GTR

ACOU BASS

SYN STR 1

MELODY

A.PIANO 1

74

DRUMS

TUBULARBEL

MUTED GTR

CLEAN GTR

ACOU BASS

MELODY

A.PIANO 1

75

DRUMS

TUBULARBEL

MUTED GTR

CLEAN GTR

ACOU BASS

BRASS 1

MELODY

A.PIANO 1

76

DRUMS

TUBULARBEL

MUTED GTR

CLEAN GTR

ACOU BASS

SYN STR 1

MELODY

A.PIANO 1

78

DRUMS

TUBULAR BELL

MUTED GTR

CLEAN GTR

ACOU BASS

BRASS 1

MELODY

A.PIANO 1

80

DRUMS

TUBULAR BELL

MUTED GTR

CLEAN GTR

ACOU BASS

BRASS 1

MELODY

A.PIANO 1

81

DRUMS

TUBULARBEL

MUTED GTR

CLEAN GTR

ACOU BASS

SYN STR 1

MELODY

A.PIANO 1

83

DRUMS

TUBULARBEL

MUTED GTR

CLEAN GTR

ACOU BASS

BRASS 1

MELODY

A.PIANO 1

85

DRUMS

TUBULARBEL

MUTED GTR

CLEAN GTR

ACOU BASS

SYN STR 1

MELODY

A.PIANO 1

86

DRUMS

TUBULAR BELL

MUTED GTR

CLEAN GTR

ACOU BASS

SYN STR 1

MELODY

A.PIANO 1

UB 40 - Ub40 1 Titel Onbekend

DRUMS

♩ = 80,000000

V.S.

DRUMS

DRUMS

V.S.

DRUMS

DRUMS

82

84

86

TUBULARBEL

UB 40 - Ub40 1 Titel Onbekend

♩ = 80,000000

11

14

16

18

8

28

30

32

34

36

38

V.S.

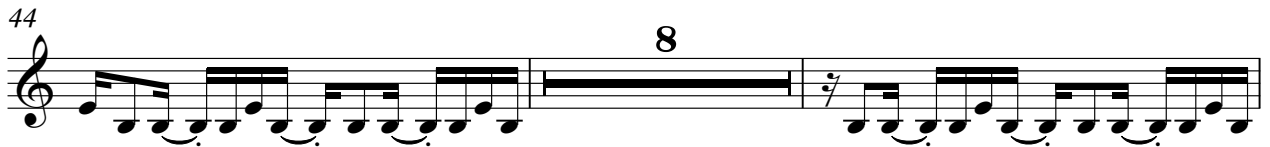

TUBULARBEL

68

70

72

74

76

78

80

82

84

86

2

UB 40 - Ub40 1 Titel Onbekend

MUTED GTR

♩ = 80,000000

2

5

7

9

11

13

15

17

19

22

V.S.

47

50

53

55

57

59

61

63

65

67

80

83

85

ACOU BASS

UB 40 - Ub40 1 Titel Onbekend

♩ = 80,000000

6

9

12

15

18

21

24

27

30

33

V.S.

UB 40 - Ub40 1 Titel Onbekend

BRASS 1

♩ = 80,000000

2

BRASS 1

79

3

2

83

3

4

♩ = 80,000000

14 2

20

28 3 3 4

41 2

49 3 3

60 4 2

70 3 3 4

82 2 2

UB 40 - Ub40 1 Titel Onbekend

MELODY

♩ = 80,000000

2

6

10

14

18

22

26

29

33

35

9

45

49

52

55

59

63

67

70

74

77

MELODY

3

80

84

UB 40 - Ub40 1 Titel Onbekend

A.PIANO 1

♩ = 80,000000

2

5

8

11

14

17

20

23

26

29

V.S.

32

35

38

41

44

47

50

53

56

59

