

# UB 40 - UB40 I Cant Help

Melody

♩ = 75,000000

Melody

Drums

5

♩ = 80,000000084

Melody

Drums

Guitar Chords

Bass

Organ

9

11

Melody  
Drums  
Guitar Chords  
Bass  
Organ

13

Melody  
Drums  
Guitar Chords  
Bass  
Organ

15

Melody

Drums

Guitar Chords

Bass

Organ

Brass Section

17

Melody

Drums

Guitar Chords

Bass

Organ

Brass Section

Strings

19

Melody  
Drums  
Guitar Chords  
Bass  
Organ  
Brass Section  
Strings

21

Melody  
Drums  
Guitar Chords  
Bass  
Organ  
Strings

23

Melody

Drums

Guitar Chords

Bass

Organ

25

Melody

Drums

Guitar Chords

Bass

Organ

27

Melody

Drums

Guitar Chords

Bass

Organ

Brass Section

29

Melody

Drums

Guitar Chords

Bass

Organ

Brass Section

Strings

31

Melody  
Drums  
Guitar Chords  
Bass  
Organ  
Brass Section  
Strings

33

Melody  
Drums  
Guitar Chords  
Bass  
Organ  
Strings

35

Melody  
Drums  
Guitar Chords  
Bass  
Organ

37

Melody  
Drums  
Guitar Chords  
Bass  
Organ

39

Melody

Drums

Guitar Chords

Bass

Organ

41

Melody

Drums

Guitar Chords

Bass

Organ

Brass Section

43

Melody

Drums

Guitar Chords

Bass

Organ

45

Melody

Drums

Guitar Chords

Bass

Organ

Brass Section

47

Melody

Drums

Guitar Chords

Bass

Organ

49

Melody

Drums

Guitar Chords

Bass

Organ

Brass Section

# UB 40 - UB40 I Cant Help

## Melody

♩ = 75,000000

7

13

18

23

29

34

40

45

48

UB 40 - UB40 I Cant Help

Drums

♩ = 75,000000      ♩ = 80,000000

7

10

12

14

16

18

20

22

24

26

V.S.

Drums

28

30

32

34

36

38

40

42

44

46

Drums

48

50

# UB 40 - UB40 I Cant Help

## Guitar Chords

♩ = 75,000000      ♯ = 38,4000084

7

11

14

17

19

21

24

27

30

32

V.S.

UB 40 - UB40 I Cant Help

Bass

♩ = 75,000000

♩ = 88,4000084

7

11

14

17

20

23

26

28

31

34

V.S.

37

40

43

45

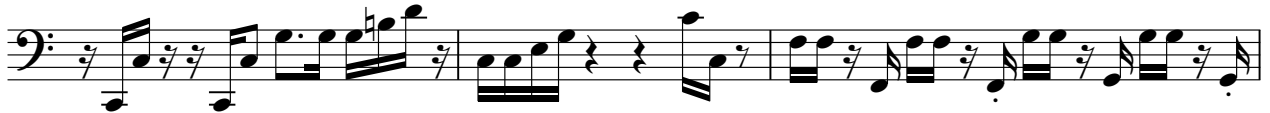

48

49

# UB 40 - UB40 I Cant Help

Organ

♩ = 75,000000      ♯ = 384,0000004

7

11

14

17

20

23

26

V.S.

29

32

35

38

41

44

47

49

UB 40 - UB40 I Cant Help

Brass Section

♩ = 75,000000      ♩ = 80,80,0000084

7      7

17

8

28

31

8      8

42

2

47

2

UB 40 - UB40 I Cant Help

Strings

♩ = 75,000000      ♩ = 80,00000084

**7**                      **9**

20

**8**

32

**17**