

# UB40 - Can't Help Falling In Love With You

♩ = 84,000084

Melody

6

Drums

Melody

♩ = 84,000084

10

Drums

Guitar Chords

Bass

Organ

Melody

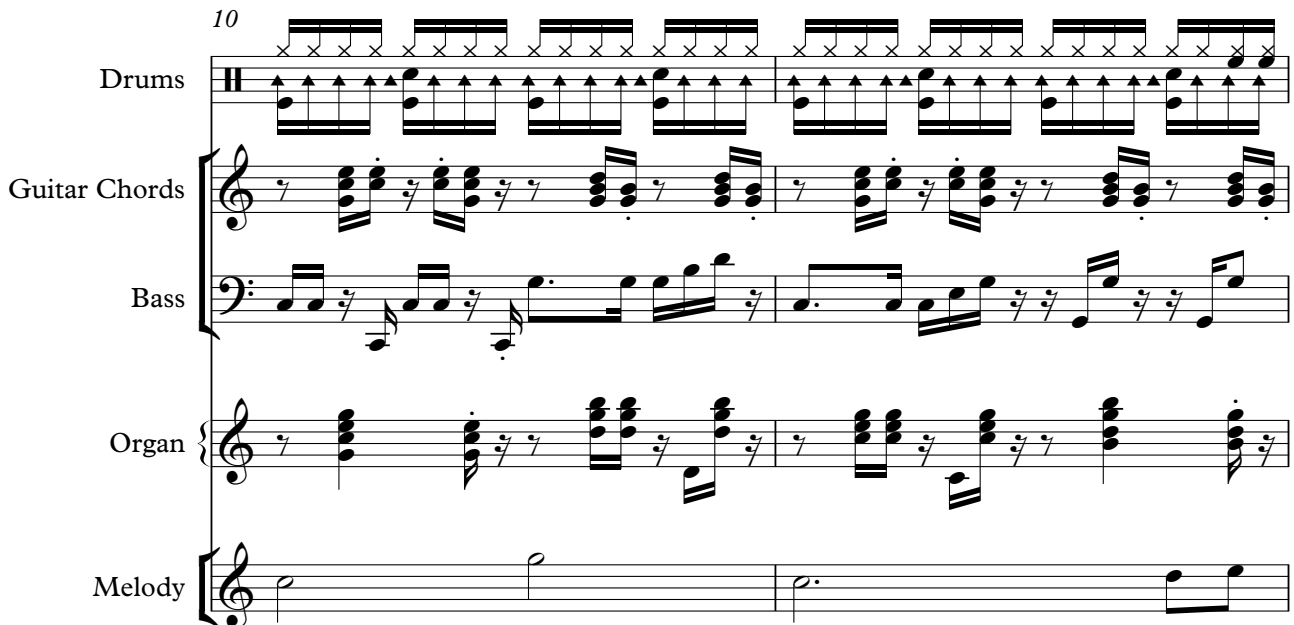

12

Drums

Guitar Chords

Bass

Organ

Melody

14

Drums

Guitar Chords

Bass

Organ

Melody

16

Drums

Guitar Chords

Bass

Organ

Brass Section

Melody

18

Drums

Guitar Chords

Bass

Organ

Brass Section

Melody

Strings

20

Drums

Guitar Chords

Bass

Organ

Brass Section

Melody

Strings

22

Drums

Guitar Chords

Bass

Organ

Melody

Strings

24

Drums

Guitar Chords

Bass

Organ

Melody

26

Drums

Guitar Chords

Bass

Organ

Melody

28

Drums

Guitar Chords

Bass

Organ

Brass Section

Melody

30

Drums

Guitar Chords

Bass

Organ

Brass Section

Melody

Strings

32

Drums

Guitar Chords

Bass

Organ

Brass Section

Melody

Strings

34

Drums

Guitar Chords

Bass

Organ

Melody

Strings

36

Drums

Guitar Chords

Bass

Organ

Melody

38

Drums

Guitar Chords

Bass

Organ

Melody

40

Drums

Guitar Chords

Bass

Organ

Melody

42

Drums

Guitar Chords

Bass

Organ

Brass Section

Melody

44

Drums

Guitar Chords

Bass

Organ

Melody

46

Drums

Guitar Chords

Bass

Organ

Brass Section

Melody

48

Drums

Guitar Chords

Bass

Organ

Melody

50

Drums

Guitar Chords

Bass

Organ

Brass Section

Melody

# UB40 - Can't Help Falling In Love With You

## Drums

♩ = 84,000084      ♩ = 80,0000084

8

11

13

15

17

19

21

23

25

27

V.S.

Drums

29

31

33

35

37

39

41

43

45

47

Drums

49

51

# UB40 - Can't Help Falling In Love With You

## Guitar Chords

♩ = 84,000084      ♯ = 84,000084

V.S.

35

38

41

44

47

50

# UB40 - Can't Help Falling In Love With You

Bass

♩ = 84,000084      ♩ = 84,000084

8

12

15

18

21

24

27

29

32

35

V.S.

38

41

44

46

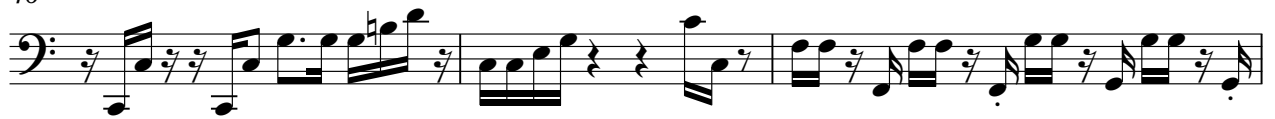

49

50

# UB40 - Can't Help Falling In Love With You

Organ

♩ = 84,000084      ♯ = 84,000084

8

12

15

18

21

24

27

V.S.

30

33

36

39

42

45

48

50

# UB40 - Can't Help Falling In Love With You

## Brass Section

♩ = 84,000084      ♩ = 80,0000084

8      7

17

21      8

31      8

42      2

47      2

50

# UB40 - Can't Help Falling In Love With You

## Melody

♩ = 84,000084

7

14

19

25

31

36

42

47

# UB40 - Can't Help Falling In Love With You

Strings

♩ = 84,000084      ♩ = 80,84,000084

8      9

21

8

33

17