

UB40 - Can't Help Falling In Love

♩ = 83,999969

Melody

5

Drums

Melody

9

♩ = 80,000000999969

Drums

Guitar Chords

Bass

Organ

♩ = 80,000000999969

Melody

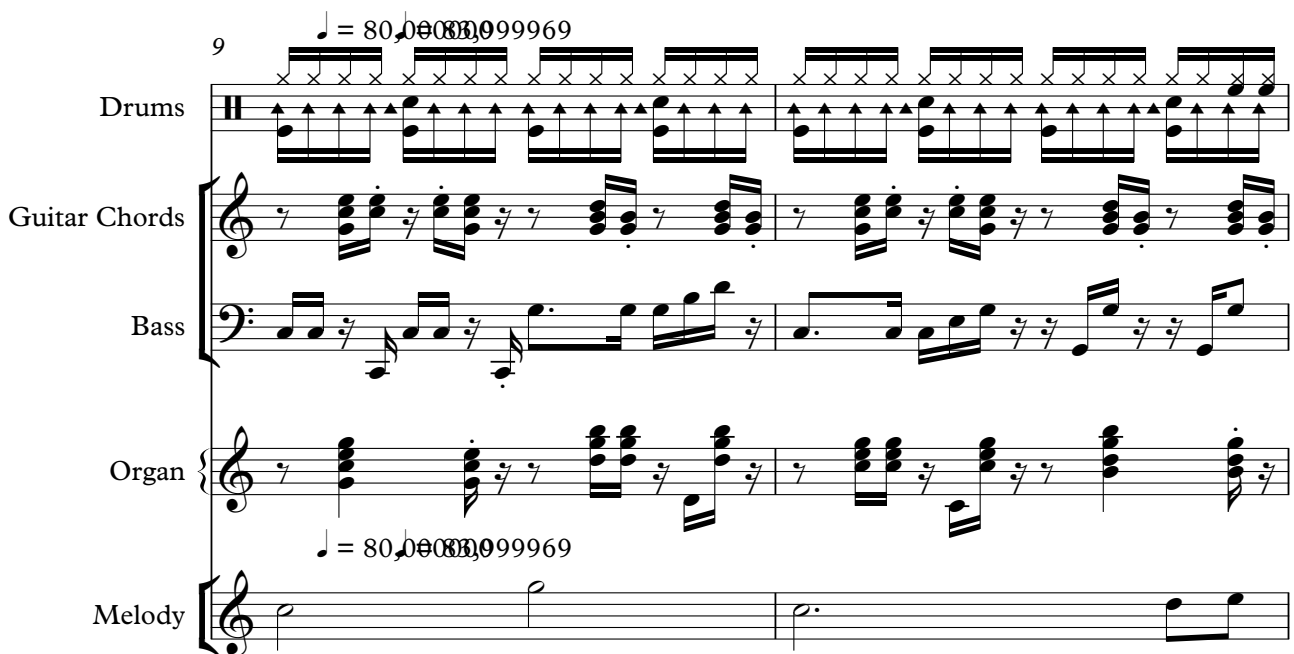

11

Drums

Guitar Chords

Bass

Organ

Melody

13

Drums

Guitar Chords

Bass

Organ

Melody

15

Drums

Guitar Chords

Bass

Organ

Brass Section

Melody

17

Drums

Guitar Chords

Bass

Organ

Brass Section

Melody

Strings

19

Drums

Guitar Chords

Bass

Organ

Brass Section

Melody

Strings

21

Drums

Guitar Chords

Bass

Organ

Melody

Strings

23

Drums

Guitar Chords

Bass

Organ

Melody

25

Drums

Guitar Chords

Bass

Organ

Melody

27

Drums

Guitar Chords

Bass

Organ

Brass Section

Melody

29

Drums

Guitar Chords

Bass

Organ

Brass Section

Melody

Strings

31

Drums

Guitar Chords

Bass

Organ

Brass Section

Melody

Strings

33

Drums

Guitar Chords

Bass

Organ

Melody

Strings

35

Drums

Guitar Chords

Bass

Organ

Melody

37

Drums

Guitar Chords

Bass

Organ

Melody

39

Drums

Guitar Chords

Bass

Organ

Melody

41

Drums

Guitar Chords

Bass

Organ

Brass Section

Melody

43

Drums

Guitar Chords

Bass

Organ

Melody

45

Drums

Guitar Chords

Bass

Organ

Brass Section

Melody

47

Drums

Guitar Chords

Bass

Organ

Melody

49

Drums

Guitar Chords

Bass

Organ

Brass Section

Melody

UB40 - Can't Help Falling In Love

Drums

♩ = 83,999969

7

♩ = 80,000099969

10

12

14

16

18

20

22

24

26

V.S.

Drums

Drums

48

50

UB40 - Can't Help Falling In Love

Guitar Chords

♩ = 83,999969 ♩ = 80,0000009969

8

11

14

17

19

21

24

27

30

32

V.S.

37

40

43

45

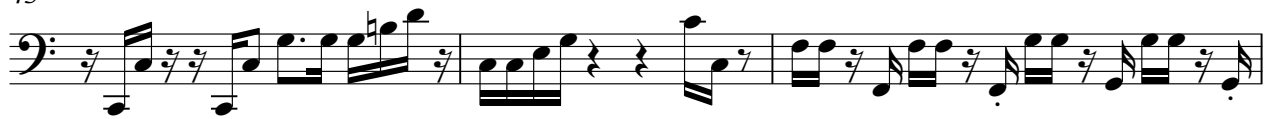

48

49

UB40 - Can't Help Falling In Love

Organ

♩ = 83,999969

8

11

14

17

20

23

26

V.S.

49

UB40 - Can't Help Falling In Love

Brass Section

♩ = 83,999969 ♩ = 80,80,000069

8 6

17

8

28

31

8

8

42

2

47

2

UB40 - Can't Help Falling In Love

Melody

♩ = 83,999969

7

14

19

25

31

37

43

47

UB40 - Can't Help Falling In Love

Strings

♩ = 83,999969 ♩ = 80,80000069

8 8

20

8

32

17