

UB40 - Kingston Town

♩ = 102,000053

solo org

4

bassdrum

hh clsd

rimshot

rimsh M1

shaker

timbales

el gtr

basse

el piano

solo org

6

8

The musical score is divided into two systems. The first system includes:

- hh clsd**: A series of 'x' marks on a staff, indicating closed hi-hat hits.
- crash**: A single 'x' mark with an asterisk on a staff, indicating a crash cymbal hit.
- rimshot**: A series of notes on a staff, indicating rimshot hits.
- rimsh M1**: A series of notes on a staff, indicating rimshot hits.
- shaker**: A series of notes on a staff, indicating shaker hits.
- timbales**: A series of notes on a staff, indicating timbale hits.

The second system includes:

- el gtr**: A guitar part in treble clef with a key signature of one flat.
- Vox Cue**: A vocal cue part in treble clef.
- basse**: A bass part in bass clef.
- el piano**: A piano part in grand staff (treble and bass clefs).
- solo org**: A solo organ part in treble clef.

10

12

The musical score is divided into two systems. The first system includes:

- bassdrum**: A single line with a double bar line at the start, followed by a quarter rest, a quarter note, and a half note in each measure.
- hh clsd**: A single line with a double bar line at the start, followed by a series of 'x' marks representing closed hi-hat sounds.
- rimshot**: A single line with a double bar line at the start, followed by a quarter rest, a quarter note with a circled 'x' (rimshot), and a quarter rest in each measure.
- rimsh M1**: A single line with a double bar line at the start, followed by a quarter rest, a quarter note with a circled 'x', and a quarter rest in each measure.
- shaker**: A single line with a double bar line at the start, followed by a continuous eighth-note pattern.
- el gtr**: A single line in treble clef with a key signature of one flat, featuring a series of chords and eighth notes.
- Vox Cue**: A single line in treble clef with a key signature of one flat, containing a few notes and a long sustain.
- basse**: A single line in bass clef with a key signature of one flat, featuring a series of notes and eighth notes.

The second system includes:

- el piano**: A grand staff (treble and bass clefs) with a key signature of one flat, showing piano accompaniment with chords and eighth notes.
- nappes**: A single line in treble clef with a key signature of one flat, showing sustained chords.

14

bassdrum

hh clsd

rimshot

rimsh M1

shaker

el gtr

Vox Cue

basse

el piano

solo org

nappes

16

bassdrum

hh clsd

crash

rimshot

rimsh M1

shaker

timbales

el gr

Vox Cue

basse

el piano

solo org

nappes

18

bassdrum

hh clsd

rimshot

rimsh M1

shaker

el gr

Vox Cue

basse

el piano

nappes

20

bassdrum

hh clsd

rimshot

rimsh M1

shaker

el gr

Vox Cue

basse

el piano

nappes

22

bassdrum

hh clsd

rimshot

rimsh M1

shaker

el gtr

Vox Cue

basse

el piano

nappes

24

The score is divided into two systems. The first system includes:

- bassdrum**: A simple rhythmic pattern of quarter notes.
- hh clsd**: Closed hi-hat with a steady eighth-note pattern.
- crash**: A single crash cymbal hit on the second measure.
- rimshot** and **rimsh M1**: Rimshots on the snare drum, with the M1 part having a specific melodic contour.
- shaker**: A continuous eighth-note shaker pattern.
- timbales**: A pattern of eighth notes and quarter notes.

The second system includes:

- el gtr**: Electric guitar with a rhythmic pattern of eighth notes and chords.
- Vox Cue**: A vocal cue line with a melodic phrase.
- basse**: Bass line with a rhythmic pattern of eighth notes and quarter notes.
- el piano**: Electric piano with a rhythmic pattern of eighth notes and chords.
- nappes**: A melodic line in the treble clef, possibly for a keyboard instrument, with a long sustained note.

26

28

bassdrum

hh clsd

rimshot

rimsh M1

shaker

el gtr

Vox Cue

basse

el piano

nappes

30

bassdrum

hh clsd

rimshot

rimsh M1

shaker

el gtr

Vox Cue

basse

el piano

nappes

32

- bassdrum**: A simple rhythmic pattern of quarter notes.
- hh clsd**: Closed hi-hat playing a steady eighth-note pattern.
- rimshot**: Rimshots on the snare drum, marked with 'x'.
- rimsh M1**: Rimshots on the snare drum, marked with 'x'.
- shaker**: A continuous eighth-note shaker pattern.

The melodic section includes:

- el gtr**: Electric guitar with a complex, syncopated rhythm.
- Vox Cue**: A vocal cue line with a melodic line and a six-measure rest.
- basse**: Bass line with a melodic line and a six-measure rest.
- el piano**: Electric piano accompaniment with a complex, syncopated rhythm.
- solo org**: Organ solo line with a melodic line.
- nappes**: Organ chords (nappes) with a melodic line.

34

bassdrum

hh clsd

crash

rimshot

rimsh M1

shaker

timbales

el gtr

Vox Cue

basse

el piano

solo org

nappes

36

38

bassdrum

hh clsd

rimshot

rimsh M1

shaker

el gr

Vox Cue

basse

el piano

nappes

40

42

bassdrum

hh clsd

crash

rimshot

rimsh M1

shaker

timbales

el gtr

Vox Cue

basse

el piano

nappes

44

bassdrum

hh clsd

rimshot

rimsh M1

shaker

el gtr

Vox Cue

basse

el piano

nappes

46

bassdrum

hh clsd

rimshot

rimsh M1

shaker

el gr

Vox Cue

basse

el piano

nappes

48

50

bassdrum

hh clsd

crash

rimshot

rimsh M1

shaker

timbales

el gtr

basse

el piano

solo org

nappes

52

bassdrum

hh clsd

rimshot

rimsh M1

shaker

el gtr

basse

el piano

solo org

nappes

54

bassdrum

hh clsd

rimshot

rimsh M1

shaker

el gtr

basse

el piano

solo org

nappes

56

The musical score is divided into two systems. The first system includes five percussion parts: bassdrum, hh clsd, rimshot, rimsh M1, and shaker. The second system includes four melodic parts: el gtr, basse, el piano, solo org, and nappes. The bassdrum part has a simple rhythmic pattern. The hh clsd part consists of a series of 'x' marks. The rimshot and rimsh M1 parts have a similar rhythmic pattern. The shaker part has a continuous eighth-note pattern. The el gtr part has a complex rhythmic pattern with chords. The basse part has a simple rhythmic pattern. The el piano part has a complex rhythmic pattern with chords. The solo org part has a simple rhythmic pattern with triplets. The nappes part has a simple rhythmic pattern.

bassdrum

hh clsd

rimshot

rimsh M1

shaker

el gtr

basse

el piano

solo org

nappes

58

bassdrum

hh clsd

crash

rimshot

rimsh M1

shaker

el gtr

Vox Cue

basse

el piano

solo org

nappes

60

62

64

bassdrum

hh clsd

rimshot

rimsh M1

shaker

el gtr

Vox Cue

basse

el piano

nappes

66

68

70

bassdrum

hh clsd

rimshot

rimsh M1

shaker

el gtr

Vox Cue

basse

el piano

nappes

72

The musical score is divided into two systems. The first system includes parts for bassdrum, hh clsd, rimshot, rimsh M1, shaker, el gr, Vox Cue, and basse. The second system includes parts for el piano and nappes. The bassdrum part features a simple rhythmic pattern. The hh clsd part consists of a series of 'x' marks indicating closed hi-hat hits. The rimshot and rimsh M1 parts have specific rhythmic notations. The shaker part has a complex, multi-layered rhythmic pattern. The el gr part is a guitar part with chords and a melodic line. The Vox Cue part is a vocal cue with a melodic line. The basse part is a bass line with a melodic and harmonic line. The el piano part is a piano accompaniment with chords and a melodic line. The nappes part is a piano accompaniment with chords and a melodic line.

bassdrum

hh clsd

rimshot

rimsh M1

shaker

el gr

Vox Cue

basse

el piano

nappes

bassdrum

hh clsd

rimshot

rimsh M1

shaker

el gtr

Vox Cue

basse

el piano

solo org

nappes

76

bassdrum

hh clsd

crash

rimshot

rimsh M1

shaker

timbales

el gtr

Vox Cue

basse

el piano

solo org

nappes

78

bassdrum

hh clsd

rimshot

rimsh M1

shaker

el gr

Vox Cue

basse

el piano

nappes

80

The musical score is divided into two systems. The first system includes:

- hh clsd**: A series of 'x' marks on a staff, indicating closed hi-hat hits.
- shaker**: A rhythmic pattern of eighth notes on a staff.
- el gr**: A guitar part with a treble clef, featuring a series of chords and single notes.
- Vox Cue**: A vocal cue line with a treble clef, showing a melodic line.
- basse**: A bass line with a bass clef, featuring a series of notes and chords.

The second system includes:

- el piano**: A piano part with a grand staff (treble and bass clefs), featuring a series of chords and notes.
- nappes**: A part with a treble clef, featuring a series of chords.

bassdrum

hh clsd

rimshot

rimsh M1

shaker

el gtr

Vox Cue

basse

el piano

nappes

84

86

bassdrum

hh clsd

rimshot

rimsh M1

shaker

el gtr

Vox Cue

basse

el piano

nappes

88

bassdrum

hh clsd

rimshot

rimsh M1

shaker

el gtr

Vox Cue

basse

el piano

nappes

90

bassdrum

hh clsd

rimshot

rimsh M1

shaker

el gtr

Vox Cue

basse

el piano

nappes

92

bassdrum

hh clsd

crash

rimshot

rimsh M1

shaker

timbales

el gtr

Vox Cue

basse

el piano

nappes

94

bassdrum

hh clsd

rimshot

rimsh M1

shaker

el gtr

Vox Cue

basse

el piano

nappes

96

98

100

bassdrum

hh clsd

crash

rimshot

rimsh M1

shaker

timbales

el gtr

Vox Cue

basse

el piano

nappes

bassdrum

UB40 - Kingston Town

♩ = 102,000053

4

10

16

22

28

34

40

46

52

58

V.S.

2

bassdrum

64

70

76

82

88

94

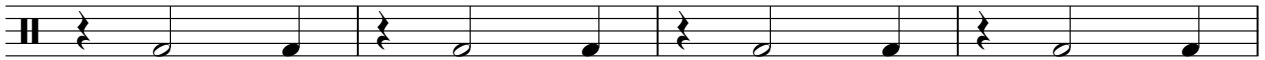

98

hh clsd

UB40 - Kingston Town

♩ = 102,000053

4

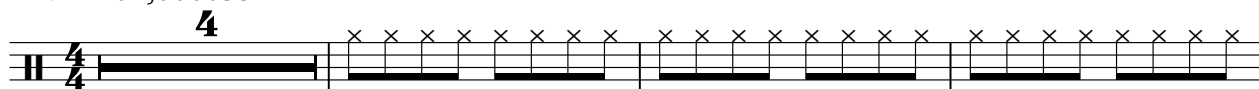

8

12

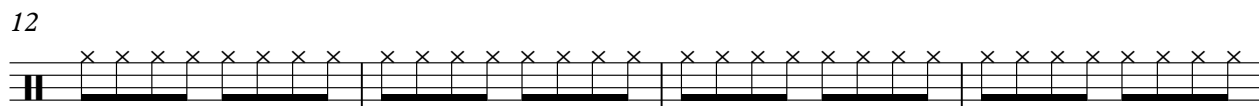

16

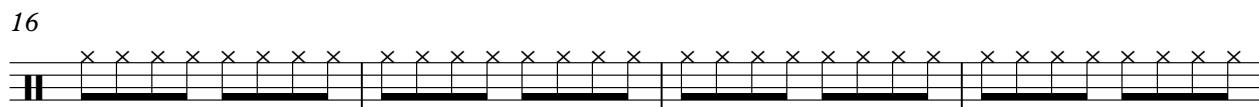

20

24

28

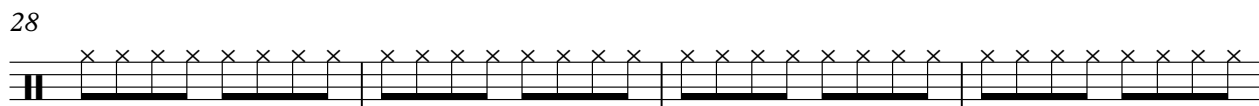

32

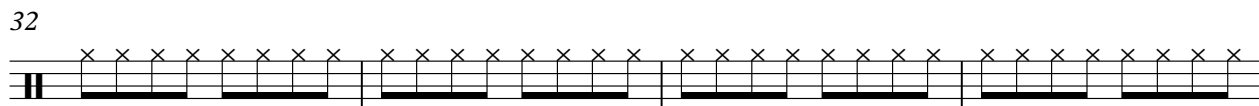

36

40

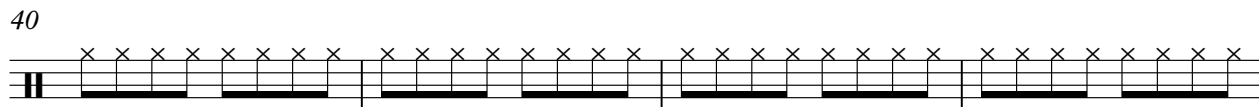

V.S.

2

hh clsd

44

48

52

56

60

64

68

72

76

80

84

88

92

96

99

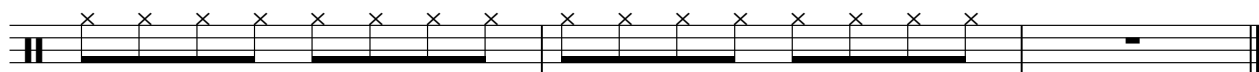

crash

UB40 - Kingston Town

♩ = 102,000053

7

7

24

9

7

43

7

7

9

68

7

7

84

7

8

rimshot

UB40 - Kingston Town

♩ = 102,000053

4

10

16

22

28

34

40

46

52

58

V.S.

2

rimshot

64

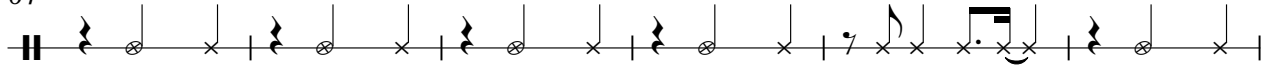

70

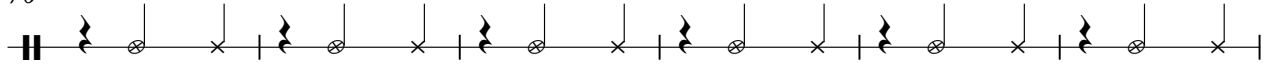

76

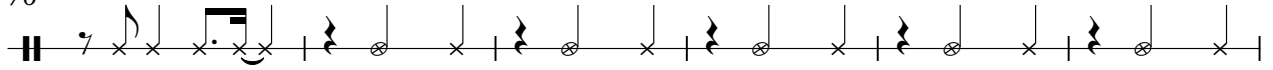

82

88

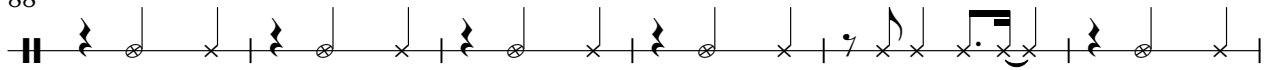

94

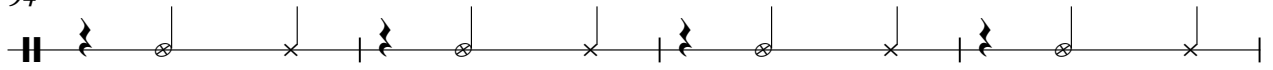

98

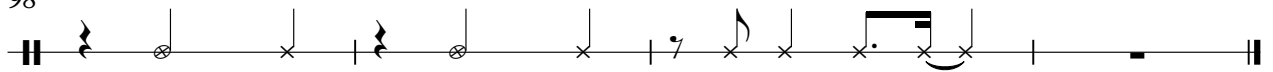

♩ = 102,000053

4

10

16

22

28

34

40

46

52

58

shaker

UB40 - Kingston Town

♩ = 102,000053

4

7

9

11

13

15

17

19

21

23

V.S.

2

shaker

25

27

29

31

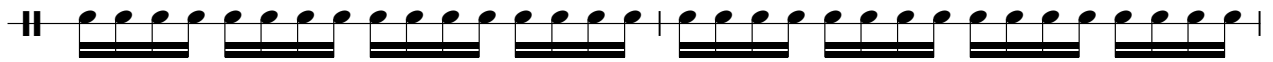

33

35

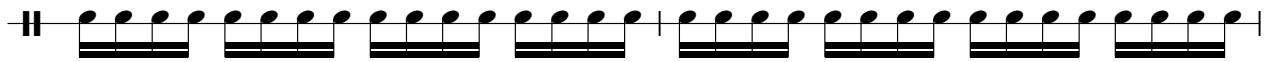

37

40

42

44

46

48

50

52

54

56

58

60

62

64

V.S.

66

68

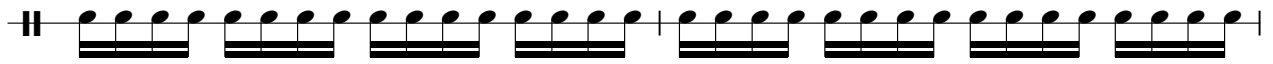

70

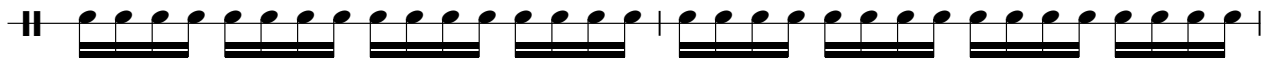

72

75

78

80

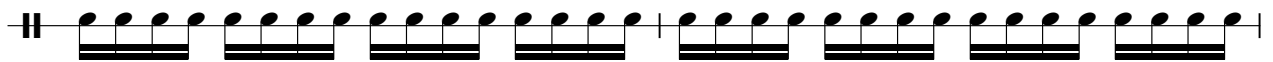

82

84

86

88

90

92

94

96

98

100

timbales

UB40 - Kingston Town

♩ = 102,000053

3

3

10

6

6

25

8

6

42

6

52

16

7

77

7

7

92

7

UB40 - Kingston Town

el gtr

$\text{♩} = 102,000053$

V.S.

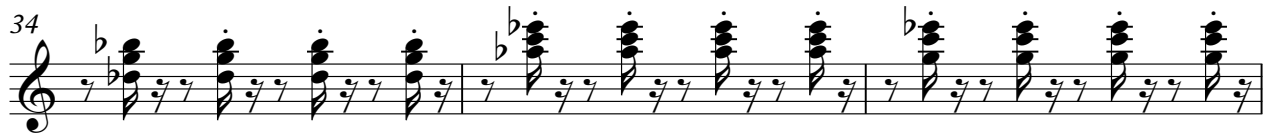

64

67

70

73

76

79

82

85

88

91

4

el gtr

94

97

99

UB40 - Kingston Town

Vox Cue

♩ = 102,000053

7

12

18

23

28

33

39

45

48

8

UB40 - Kingston Town

basse

♩ = 102,000053

4

8

12

16

20

24

27

31

34

37

V.S.

41

45

49

53

57

60

64

68

71

75

79

83

87

90

94

97

99

UB40 - Kingston Town

el piano

♩ = 102,000053

4

7

10

13

16

19

22

25

V.S.

28

31

34

37

40

43

46

49

52

55

58

61

64

67

70

73

UB40 - Kingston Town

solo org

♩ = 102,000053

5

9

17

35

52

56

59

2

solo org

75

77

24

UB40 - Kingston Town

nappes

♩ = 102,000053

11

18

26

34

41

47

55

63

71

77

V.S.

2

nappes

85

93

98