

Udo Jurgens - Aber Bitte Mit Sahne 1

♩ = 130,002380

Snare

Bass-Drum

HiHats

Toms

Cowbell

Tambouri
Tambourin

Gitarre

Bass

Sakr.Org
Sakr.Org

♩ = 130,002380

Blaeser

Strings

Gesang

RockPiano

6

10

Snare
Bass-Dru
HiHats
Gitarre
Bass
Gesang
RockPian

13

Snare
Bass-Dru
HiHats
Gitarre
Bass
Gesang
RockPian

16

Snare
Bass-Dru
HiHats
Gitarre
Bass
Gesang
RockPian

19

Snare

Bass-Dru

HiHats

Toms

Gitarre

Bass

Gesang

RockPian

23

Snare

Bass-Dru

HiHats

Gitarre

Bass

Blaeser

Gesang

RockPian

27

Snare
Bass-Dru
HiHats
Toms
Gitarre
Bass
Blaeser
Gesang
RockPian

31

Snare
Bass-Dru
HiHats
Gitarre
Bass
Blaeser
Gesang
RockPian

34

Snare
Bass-Dru
HiHats
Gitarre
Bass
Gesang
RockPian

37

Snare
Bass-Dru
HiHats
Cowbell
Tambouri
Gitarre
Bass
Blaeser
Gesang
RockPian

41

45

49

Snare
Bass-Dru
HiHats
Toms
Gitarre
Bass
Blaeser
Gesang
RockPian

52

Snare
Bass-Dru
HiHats
Gitarre
Bass
Blaeser
Gesang
RockPian

55

Snare
Bass-Dru
HiHats
Gitarre
Bass
Gesang
RockPian

58

Snare
Bass-Dru
HiHats
Cowbell
Tambouri
Gitarre
Bass
Blaeser
Gesang
RockPian

61

Snare
Bass-Dru
HiHats
Toms
Cowbell
Tambouri
Gitarre
Bass
Blaeser
Gesang
RockPian

65

Snare
Bass-Dru
HiHats
Gitarre
Bass
Blaeser
Gesang
RockPian

69

Snare
Bass-Dru
HiHats
Toms
Gitarre
Bass
Blaeser
Strings
RockPian

73

Bass-Dru
Blaeser
Strings
RockPian

75

Snare
Bass-Dru
HiHats
Toms
Gitarre
Bass
Blaeser
Strings
RockPian

79

Snare
Bass-Dru
HiHats
Toms
Gitarre
Bass
Blaeser
Strings
Gesang
RockPian

82

Snare
Bass-Dru
HiHats
Gitarre
Bass
Blaeser
Strings
Gesang
RockPian

85

Snare
Bass-Dru
HiHats
Toms
Cowbell
Tambouri
Gitarre
Bass
Blaeser
Strings
Gesang
RockPian

89

Snare

Bass-Dru

HiHats

Toms

Cowbell

Tambouri

Gitarre

Bass

Sakr.Org

Blaeser

Strings

Gesang

RockPian

93

Gitarre

Bass

Sakr.Org

Blaeser

Gesang

RockPian

96

Snare

Bass-Dru

HiHats

Gitarre

Bass

Sakr.Org

Blaeser

Strings

Gesang

RockPian

3

100

Snare

Bass-Dru

HiHats

Toms

Gitarre

Bass

Blaeser

Strings

RockPian

3

103

Snare
Bass-Dru
HiHats
Toms
Gitarre
Bass
Blaeser
Strings
RockPian

106

Snare
Bass-Dru
HiHats
Toms
Gitarre
Bass
Blaeser
Strings
RockPian

109

112

115

Snare
Bass-Dru
HiHats
Toms
Gitarre
Bass
Blaeser
Strings
RockPian

117

Snare
Bass-Dru
HiHats
Toms
Gitarre
Bass
Blaeser
Strings
RockPian

Snare

Udo Jurgens - Aber Bitte Mit Sahne 1

♩ = 130,002380

Snare

9

15

21

3

29

35

41

4

50

56

62

3

69

3

2

Snare

75

81

87

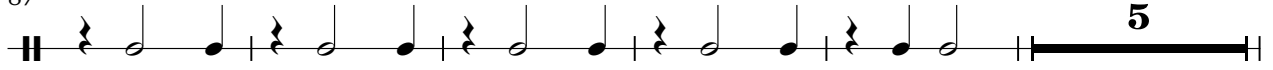

97

103

109

114

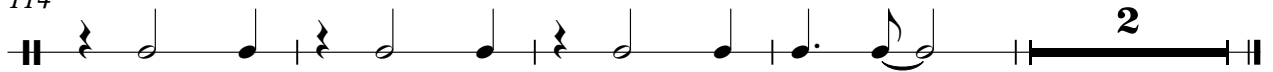

Udo Jurgens - Aber Bitte Mit Sahne 1

Bass-Dru

♩ = 130,002380

Bass-Dru
Bass-Drum 8

14

21

30

37

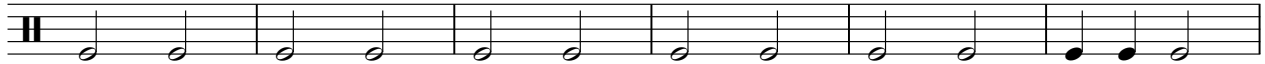

43

52

59

67

2

Bass-Dru

74

81

88

98

104

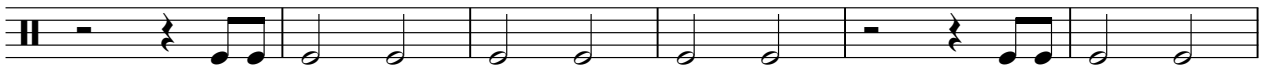

110

115

Udo Jurgens - Aber Bitte Mit Sahne 1

HiHats

♩ = 130,002380

HiHats

5

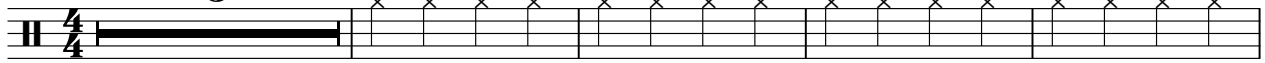

10

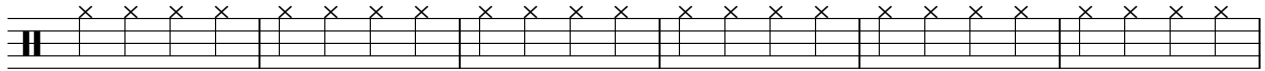

16

22

30

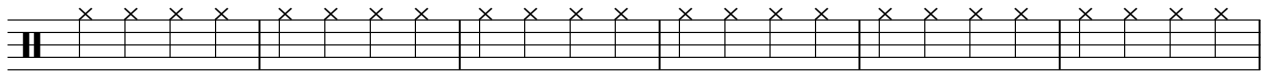

36

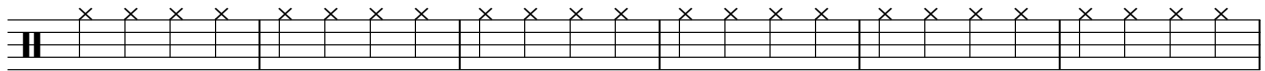

42

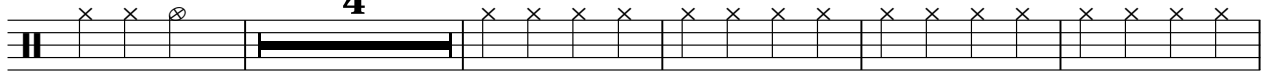

51

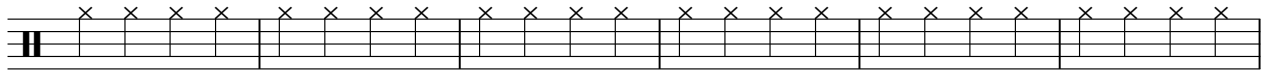

57

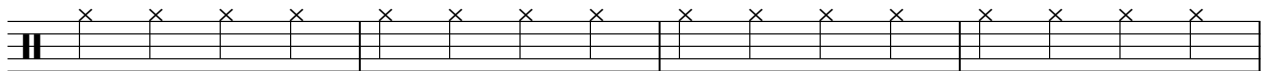

61

2

HiHats

67

75

81

87

97

103

109

114

Udo Jurgens - Aber Bitte Mit Sahne 1

Toms

♩ = 130,002380

Toms

8 11

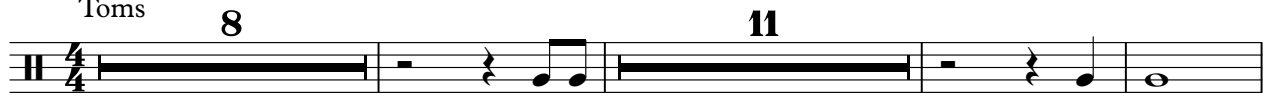

23 7 11 7

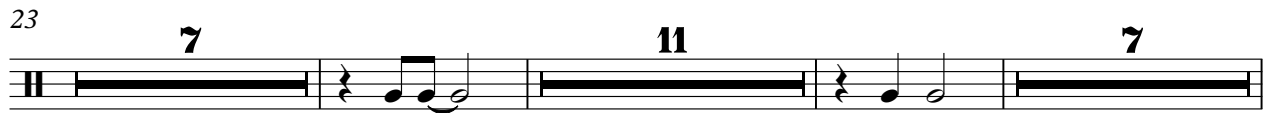

50 11 7

72 3 3 7

87 3 8

101 3 3 3

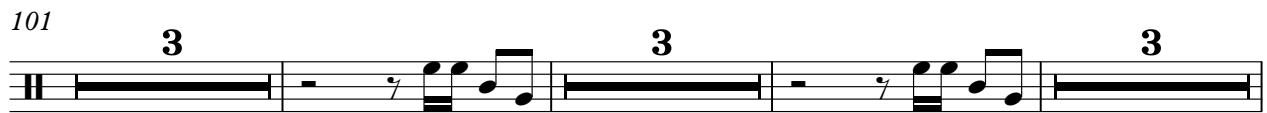

112 3

Cowbell

Udo Jurgens - Aber Bitte Mit Sahne 1

♩ = 130,002380
Cowbell

37

42

62

89

Tambouri

Udo Jurgens - Aber Bitte Mit Sahne 1

♩ = 130,002380

Tambouri
Tambourin

37

42

16

62

23

89

28

Udo Jurgens - Aber Bitte Mit Sahne 1

Gitarre

♩ = 130,002380
Gitarre 5

9

12

15

18

21

24

27

31

34

V.S.

37

40

42

45

49

52

55

58

61

63

66

70

77

80

83

86

89

91

94

96

V.S.

99

103

107

111

115

Udo Jurgens - Aber Bitte Mit Sahne 1

Bass

♩ = 130,002380

Bass

9

12

15

18

21

24

28

31

34

37

V.S.

40

43

47

51

54

57

60

63

67

71

3

77

80

83

86

89

93

98

102

106

110

V.S.

4

Bass

114

117

♩ = 130,002380

Sakr.Org

Sakr.Orge

Udo Jurgens - Aber Bitte Mit Sahne 1

Blaeser

♩ = 130,002380
Blaeser

24

28

34

42

47

51

61

67

71

76

82

3

90

2

97

102

107

112

116

2

Udo Jurgens - Aber Bitte Mit Sahne 1

Strings

♩ = 130,002380
Strings

5

64

6

72

6

6

6

6

74

3

3

82

87

5

2
97

Strings

102

107

112

116

Udo Jurgens - Aber Bitte Mit Sahne 1

Gesang

♩ = 130,002380
Gesang 8

12

16

20

24 3

30

34

38

42

45 2

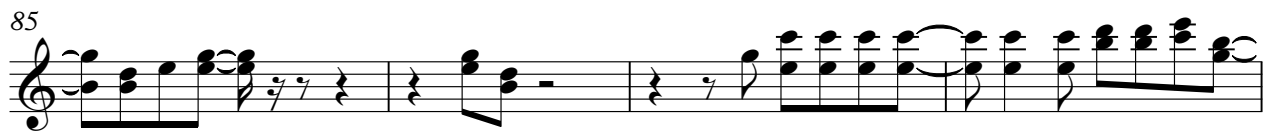

Udo Jurgens - Aber Bitte Mit Sahne 1

RockPian

♩ = 130,002380

RockPian
Rockpiano

V.S.

116

117

118
