

Udo Jurgens - Aber Bitte Mit Sahne 2

♩ = 120,000000

TENOR SAX

TENOR SAX

TRUMPET

DRUMS

MUTED GTR

OVERDRIVE

FINGERDBAS

MUTED GTR

CHOIR AAHS

A.PIANO 3

E.PIANO 2

BRASS 1

VOICE OOHS

♩ = 120,000000

VIOLIN

STRINGS

6

DRUMS

A.PIANO 3

VIOLIN

STRINGS

9

TENOR SAX

DRUMS

OVERDRIVE

FINGERDBAS

MUTED GTR

A.PIANO 3

12

TENOR SAX

DRUMS

OVERDRIVE

FINGERDBAS

MUTED GTR

CHOIR AAHS

A.PIANO 3

VOICE OOHS

15

TENOR SAX
DRUMS
OVERDRIVE
FINGERBAS
MUTED GTR
CHOIR AAHS
A.PIANO 3
VOICE OOHs

18

TENOR SAX
DRUMS
OVERDRIVE
FINGERBAS
MUTED GTR
A.PIANO 3

21

TENOR SAX

DRUMS

OVERDRIVE

FINGERDBAS

MUTED GTR

A.PIANO 3

24

TENOR SAX

TRUMPET

DRUMS

FINGERDBAS

MUTED GTR

BRASS 1

27

TENOR SAX

TENOR SAX

TRUMPET

DRUMS

FINGERDBAS

MUTED GTR

CHOIR AAHS

A.PIANO 3

VOICE OOHS

30

TENOR SAX

TENOR SAX

TRUMPET

DRUMS

OVERDRIVE

FINGERDBAS

MUTED GTR

CHOIR AAHS

A.PIANO 3

VOICE OOHS

33

TENOR SAX

TRUMPET

DRUMS

OVERDRIVE

FINGERDBAS

MUTED GTR

CHOIR AAHS

A.PIANO 3

BRASS 1

VOICE OOHS

36

TENOR SAX

TRUMPET

DRUMS

OVERDRIVE

FINGERDBAS

MUTED GTR

CHOIR AAHS

A.PIANO 3

BRASS 1

VOICE OOHS

39

TENOR SAX

TRUMPET

DRUMS

OVERDRIVE

FINGERDBAS

MUTED GTR

A.PIANO 3

42

TENOR SAX

TENOR SAX

TRUMPET

DRUMS

OVERDRIVE

FINGERDBAS

MUTED GTR

A.PIANO 3

45

TENOR SAX

TENOR SAX

TRUMPET

DRUMS

FINGERDBAS

MUTED GTR

A.PIANO 3

BRASS 1

48

TENOR SAX

TENOR SAX

TRUMPET

DRUMS

FINGERDBAS

MUTED GTR

CHOIR AAHS

A.PIANO 3

VOICE OOHS

51

TENOR SAX

TENOR SAX

TRUMPET

DRUMS

MUTED GTR

OVERDRIVE

FINGERDBAS

MUTED GTR

A.PIANO 3

54

TENOR SAX

TRUMPET

DRUMS

MUTED GTR

OVERDRIVE

FINGERDBAS

CHOIR AAHS

E.PIANO 2

BRASS 1

VOICE OOHS

57

TENOR SAX

TRUMPET

DRUMS

MUTED GTR

OVERDRIVE

FINGERDBAS

CHOIR AAHS

E.PIANO 2

BRASS 1

VOICE OOHS

60

TENOR SAX

TRUMPET

DRUMS

MUTED GTR

OVERDRIVE

FINGERDBAS

E.PIANO 2

63

TENOR SAX

TENOR SAX

TRUMPET

DRUMS

MUTED GTR

OVERDRIVE

FINGERDBAS

MUTED GTR

E.PIANO 2

BRASS 1

66

TENOR SAX

TENOR SAX

TRUMPET

DRUMS

FINGERDBAS

MUTED GTR

E.PIANO 2

BRASS 1

69

TENOR SAX

TRUMPET

DRUMS

FINGERDBAS

MUTED GTR

CHOIR AAHS

E.PIANO 2

VOICE OOHS

77

TENOR SAX

DRUMS

FINGERDBAS

MUTED GTR

A.PIANO 3

STRINGS

81

TENOR SAX

TRUMPET

DRUMS

FINGERDBAS

MUTED GTR

CHOIR AAHS

A.PIANO 3

BRASS 1

VOICE OOHS

STRINGS

84

87

90

TENOR SAX

TRUMPET

DRUMS

FINGERDBAS

MUTED GTR

A.PIANO 3

STRINGS

93

TENOR SAX

TRUMPET

DRUMS

OVERDRIVE

FINGERDBAS

MUTED GTR

BRASS 1

96

99

102

TENOR SAX

TENOR SAX

TRUMPET

DRUMS

FINGERDBAS

MUTED GTR

CHOIR AAHS

A.PIANO 3

VOICE OOHS

STRINGS

105

TENOR SAX

TENOR SAX

TRUMPET

DRUMS

FINGERDBAS

MUTED GTR

CHOIR AAHS

A.PIANO 3

VOICE OOHS

STRINGS

108

TENOR SAX

TENOR SAX

TRUMPET

DRUMS

FINGERBAS

MUTED GTR

CHOIR AAHS

A.PIANO 3

VOICE OOHS

STRINGS

3

3

111

TENOR SAX

TENOR SAX

TRUMPET

DRUMS

FINGERDBAS

MUTED GTR

CHOIR AAHS

A.PIANO 3

VOICE OOHS

STRINGS

114

TENOR SAX

TENOR SAX

TRUMPET

DRUMS

MUTED GTR

OVERDRIVE

FINGERDBAS

MUTED GTR

CHOIR AAHS

A.PIANO 3

E.PIANO 2

BRASS 1

VOICE OOHS

VIOLIN

STRINGS

Udo Jurgens - Aber Bitte Mit Sahne 2

TENOR SAX

♩ = 120,000000

8

12

16

20

24

28

34

39

42

45

49

55

59

62

66

80

84

TENOR SAX

88

91

95

102

107

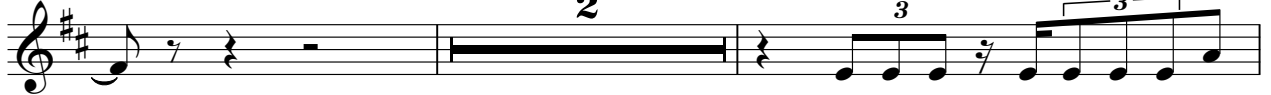

111

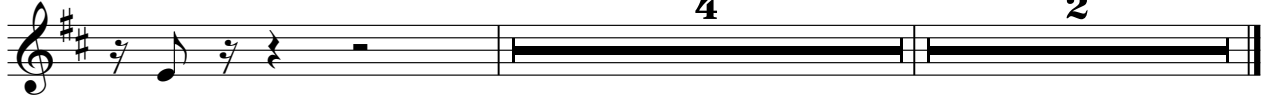

TENOR SAX

Udo Jurgens - Aber Bitte Mit Sahne 2

♩ = 120,000000

25

29

44

49

52

69

73

12

13

2

21

TENOR SAX

98

102

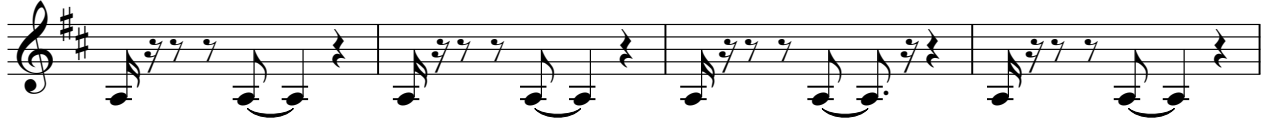

106

110

113

Udo Jurgens - Aber Bitte Mit Sahne 2

TRUMPET

♩ = 120,000000

24

28

32

41

46

50

59

66

69

72

2

6

TRUMPET

83

3

91

2

97

101

105

109

112

2

Udo Jurgens - Aber Bitte Mit Sahne 2

DRUMS

♩ = 120,000000

5

11

15

19

23

2

29

33

37

41

2

DRUMS

46

50

54

58

62

68

73

78

82

86

DRUMS

90

2

96

101

105

109

112

3

2

MUTED GTR

Udo Jurgens - Aber Bitte Mit Sahne 2

♩ = 120,000000

49

53

56

59

62

64

51 **2**

OVERDRIVE

Udo Jurgens - Aber Bitte Mit Sahne 2

♩ = 120,000000

9

12

15

18

20

23

7

33

35

37

39

V.S.

OVERDRIVE

41

44

8

54

57

59

61

64

28

96

18

2

♩ = 120,000000

7

11

14

17

20

24

27

31

35

38

V.S.

41

45

48

51

54

57

60

63

66

69

73

79

83

87

90

94

98

102

106

110

V.S.

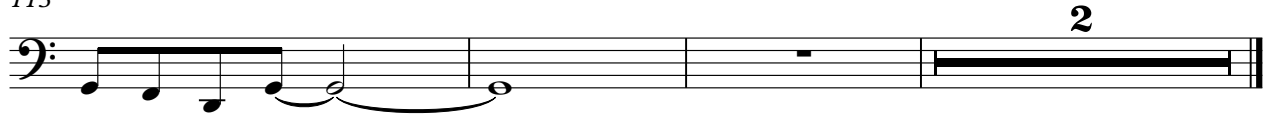

Udo Jurgens - Aber Bitte Mit Sahne 2

MUTED GTR

♩ = 120,000000

7

10

13

16

18

21

23

26

29

32

V.S.

MUTED GTR

35

37

40

43

45

48

50

53

11

66

69

71

77

80

83

85

88

91

93

95

97

100

103

106

109

112

CHOIR AAHS

Udo Jurgens - Aber Bitte Mit Sahne 2

♩ = 120,000000

11 3

18 10 3

34 3 10

50 3 3

59 10

72 11 3 11

99 2

105 2 2

111 3 2

Udo Jurgens - Aber Bitte Mit Sahne 2

A.PIANO 3

♩ = 120,000000

5

9

12

14

16

18

V.S.

20

22

28

31

34

37

40

43

49

52

74

76

79

82

85

88

92

99

102

105

108

111

113

114

♩ = 120,000000

54

54

58

61

65

3

3

70

72

43

2

43

2

Udo Jurgens - Aber Bitte Mit Sahne 2

BRASS 1

♩ = 120,000000

24 7

34 3 7

47 7 3

60 5 7

75 6 3

87 7

96 19 2

Udo Jurgens - Aber Bitte Mit Sahne 2

VOICE OOHS

♩ = 120,000000

11 2

17 10

31 3 3 10

49 3

56 2 10

71 11 3

88 11 2

103 2

109 2 3 2

VIOLIN

Udo Jurgens - Aber Bitte Mit Sahne 2

♩ = 120,000000

5

7

65

74

76

39

2

Udo Jurgens - Aber Bitte Mit Sahne 2

STRINGS

♩ = 120,000000

5

7

65

74

75

76

83

89

4

2
97

STRINGS

3

103

3

108

112

3 2 2
