

Udo Jurgens - Aber Bitte Mit Sahne 3

♩ = 120,000000

Alto Saxophone

Tenor Saxophone

Percussion

Electric Bass

Electric Bass

Organ

Orchestra Hit

FX 5 (Brightness)

♩ = 120,000000

Viola

Viola

Solo

7

Perc.

E. Bass

Vla.

Vla.

Solo

10

Ten. Sax.

Perc.

E. Bass

E. Bass

Solo

13

Ten. Sax.

Perc.

E. Bass

E. Bass

FX 5

Solo

16

Ten. Sax.

Perc.

E. Bass

E. Bass

FX 5

Solo

19
Ten. Sax. Perc. E. Bass E. Bass Solo

22
Ten. Sax. Perc. E. Bass E. Bass Solo

26
Alto Sax. Ten. Sax. Perc. E. Bass E. Bass Orch. Hit FX 5 Vla. Vla. Solo

30

Alto Sax.

Ten. Sax.

Perc.

E. Bass

E. Bass

FX 5

Solo

33

Alto Sax.

Ten. Sax.

Perc.

E. Bass

E. Bass

Orch. Hit

FX 5

Vla.

Vla.

Solo

37

Alto Sax.
Ten. Sax.
Perc.
E. Bass
E. Bass
Orch. Hit
FX 5
Vla.
Vla.
Solo

40

Alto Sax.
Ten. Sax.
Perc.
E. Bass
E. Bass
Orch. Hit
Vla.
Vla.
Solo

43

Alto Sax.
Ten. Sax.
Perc.
E. Bass
E. Bass
Orch. Hit
Vla.
Vla.
Solo

47

Alto Sax.
Ten. Sax.
Perc.
E. Bass
E. Bass
Orch. Hit
FX 5
Vla.
Vla.
Solo

51

Alto Sax.

Ten. Sax.

Perc.

E. Bass

E. Bass

Solo

54

Alto Sax.

Ten. Sax.

Perc.

E. Bass

E. Bass

Orch. Hit

FX 5

Vla.

Vla.

Solo

57

Alto Sax.

Ten. Sax.

Perc.

E. Bass

E. Bass

Orch. Hit

FX 5

Vla.

Vla.

Solo

60

Alto Sax.

Ten. Sax.

Perc.

E. Bass

E. Bass

Orch. Hit

Vla.

Vla.

Solo

63

Alto Sax.

Ten. Sax.

Perc.

E. Bass

E. Bass

Orch. Hit

Vla.

Vla.

Solo

67

Alto Sax.

Ten. Sax.

Perc.

E. Bass

E. Bass

Orch. Hit

FX 5

Vla.

Vla.

Solo

71

Alto Sax.

Perc.

E. Bass

FX 5

Vla.

Vla.

Solo

||

75

Alto Sax.

Perc.

Vla.

Vla.

Solo

||

76

Alto Sax.

Perc.

E. Bass

E. Bass

Vla.

Vla.

Solo

79

Ten. Sax.

Perc.

E. Bass

E. Bass

Vla.

Solo

82

Alto Sax.

Ten. Sax.

Perc.

E. Bass

E. Bass

Orch. Hit

FX 5

Vla.

Vla.

Solo

85

Alto Sax.

Ten. Sax.

Perc.

E. Bass

E. Bass

Orch. Hit

FX 5

Vla.

Vla.

Solo

88

Alto Sax.

Ten. Sax.

Perc.

E. Bass

E. Bass

Orch. Hit

Vla.

Vla.

Solo

91

Alto Sax.

Ten. Sax.

Perc.

E. Bass

E. Bass

Org.

Orch. Hit

Vla.

Vla.

Solo

95

Alto Sax.

Ten. Sax.

Perc.

E. Bass

E. Bass

Org.

Orch. Hit

Vla.

Vla.

Solo

98

Alto Sax.

Ten. Sax.

Perc.

E. Bass

Orch. Hit

FX 5

Vla.

Solo

101

Alto Sax.

Ten. Sax.

Perc.

E. Bass

Orch. Hit

FX 5

Vla.

Solo

104

Alto Sax.

Ten. Sax.

Perc.

E. Bass

Orch. Hit

FX 5

Vla.

Solo

107

Alto Sax.

Ten. Sax.

Perc.

E. Bass

Orch. Hit

FX 5

Vla.

Solo

110

Alto Sax.

Ten. Sax.

Perc.

E. Bass

Orch. Hit

FX 5

Vla.

Solo

113

Alto Sax.

Perc.

E. Bass

Orch. Hit

Vla.

Solo

114

Perc.

Solo

Udo Jurgens - Aber Bitte Mit Sahne 3

Alto Saxophone

♩ = 120,000000

24

29

35

43

49

56

67

71

83

88

2

3

3

2

2

6

3

93

99

104

109

112

Udo Jurgens - Aber Bitte Mit Sahne 3

Tenor Saxophone

♩ = 120,000000

8

12

16

20

24

29

35

39

43

46

51

55

59

63

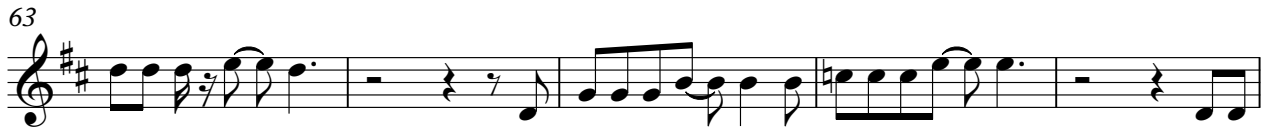

68

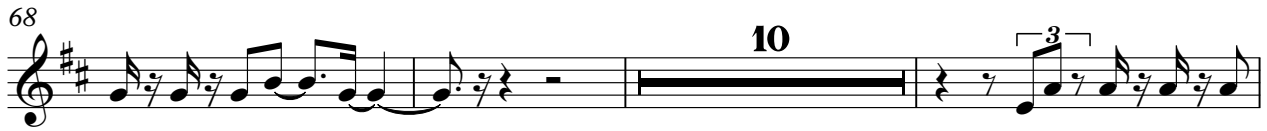

81

85

89

93

98

Tenor Saxophone

3

106

110

Udo Jurgens - Aber Bitte Mit Sahne 3

Percussion

♩ = 120,000000

6

12

17

22

2

29

34

39

42

2

Percussion

46

52

57

62

69

75

80

85

90

97

Percussion

102

107

112

Udo Jurgens - Aber Bitte Mit Sahne 3

Electric Bass

♩ = 120,000000

7

11

15

19

23

26

30

34

38

41

V.S.

44

47

51

55

59

62

65

68

72

78

82

86

89

91

94

96

99

102

105

108

V.S.

4

Electric Bass

111

Udo Jurgens - Aber Bitte Mit Sahne 3

Electric Bass

♩ = 120,000000

9

14

18

21

24

26

4

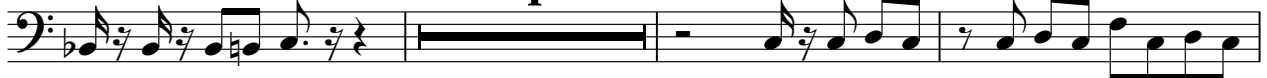

33

37

40

43

V.S.

46

53

56

59

62

65

67

78

81

84

Electric Bass

3

87

90

93

95

97

Organ

Udo Jurgens - Aber Bitte Mit Sahne 3

♩ = 120,000000

91

95

19

19

Udo Jurgens - Aber Bitte Mit Sahne 3

Orchestra Hit

♩ = 120,000000

24

7

35

3

43

48

7

3

62

68

15

3

89

95

100

104

V.S.

2

Orchestra Hit

108

112

Udo Jurgens - Aber Bitte Mit Sahne 3

FX 5 (Brightness)

♩ = 120,000000

11 2

17 9 3

30 3 3

39 10 3

55 2 9

69 11

84 3 11 3

100 2 3 2

107 2

111 4

Udo Jurgens - Aber Bitte Mit Sahne 3

Viola

♩ = 120,000000

2

Viola

80

86

92

99

103

107

111

Udo Jurgens - Aber Bitte Mit Sahne 3

Viola

♩ = 120,000000

6

34

42

55

64

73

77

89

95

Udo Jurgens - Aber Bitte Mit Sahne 3

Solo

♩ = 120,000000

4

8

10

12

14

16

19

22

3

V.S.

111

113

114

115
