

Udo Jurgens - Das Ehrenwerte Haus

♩ = 116,000313
TenorSax

Snare
Bass Dru
Bass Drum

HH
Crash
Toms

HeyHeyHey
HeyHeyHe

Bass

E-Gitarre
E-Gitarr

♩ = 116,000313
Brass

Strings

Ges./Pia
Ges./Pian

Klavier

5
8

26

Snare
Bass Dru
HH
Crash
Bass
E-Gitar
Ges./Pia
Klavier

29

TenorSax
Snare
Bass Dru
HH
Bass
E-Gitar
Ges./Pia
Klavier

32

TenorSax
Snare
Bass Dru
HH
Bass
E-Gitar
Ges./Pia
Klavier

36

Snare
Bass Dru
HH
HeyHeyHe
Bass
E-Gitar
Ges./Pia
Klavier

40

44

47

50

54

58

61

TenorSax
Snare
Bass Dru
HH
Bass
E-Gitar
Brass
Strings
Ges./Pia
Klavier

64

TenorSax
Snare
Bass Dru
HH
Bass
E-Gitar
Brass
Strings
Ges./Pia
Klavier

67

TenorSax

Snare

Bass Dru

HH

HeyHeyHe

Bass

E-Gitar

Brass

Strings

Ges./Pia

Klavier

70

TenorSax

Snare

Bass Dru

HH

HeyHeyHe

Bass

E-Gitar

Brass

Strings

Ges./Pia

Klavier

74

TenorSax

Snare

Bass Dru

HH

Crash

Bass

E-Gitar

Brass

Strings

Ges./Pia

Klavier

77

TenorSax

Snare

Bass Dru

HH

Bass

E-Gitar

Brass

Strings

Ges./Pia

Klavier

Detailed description of the musical score: The score is divided into two systems, measures 74-76 and 77-79. Each system contains ten staves. The Tenor Sax staff (top) has a melodic line with eighth and quarter notes. The Snare, Bass Drum, and HH (Hi-Hat) staves show a consistent rhythmic pattern. The Crash cymbal is used for accents. The Bass and E-Guitar staves provide harmonic support with chords and bass lines. The Brass and Strings staves have block chords and sustained notes. The Ges./Pia (Guitar/Piano) and Klavier (Piano) staves have complex chordal textures with many beamed notes.

80

84

88

TenorSax

Snare

Bass Dru

HH

Crash

Bass

E-Gitar

Brass

Strings

Ges./Pia

Klavier

92 $\text{♩} = 80,000000$

TenorSax

Snare

Bass Dru

HH

Crash

HeyHeyHe

Bass

E-Gitar

Brass $\text{♩} = 80,000000$

Strings

Ges./Pia

Klavier

97 = 116,000313

99

Udo Jurgens - Das Ehrenwerte Haus

TenorSax

♩ = 116,000313
TenorSax

28 2

33 6 3

42 3 2

49 5

58 2

63 2 5

73 2

78 2

83 6 3

95 ♩ = 80,000000 ♩ = 116,000313

2

Snare

Udo Jurgens - Das Ehrenwerte Haus

♩ = 116,000313

Snare

25

4/4

30

36

42

48

54

59

65

71

76

V.S.

2

Snare

82

88

94

♩ = 80,000000 ♩ = 116,000313

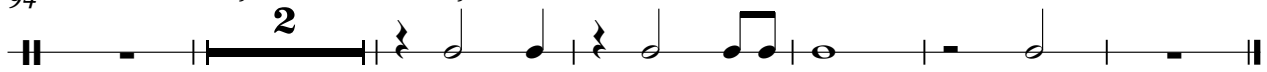

Udo Jurgens - Das Ehrenwerte Haus

Bass Dru

♩ = 116,000313

Bass Dru

Bass Drum

10

15

21

27

33

39

45

51

57

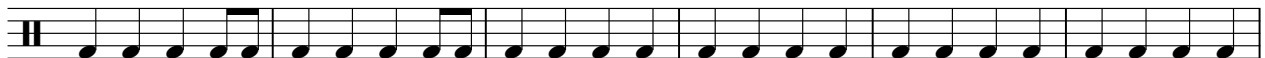

63

V.S.

2

Bass Dru

69

75

81

87

93

$\text{♩} = 80,000000$

$\text{♩} = 116,000313$

2

98

Udo Jurgens - Das Ehrenwerte Haus

HH

♩ = 116,000313

HH

26

31

37

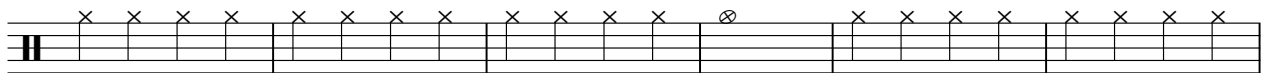

43

48

54

61

66

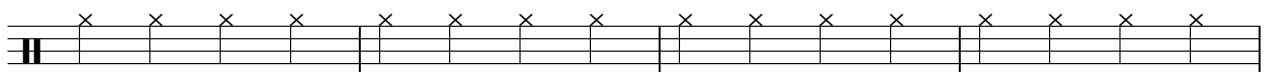

70

2

HH

75

80

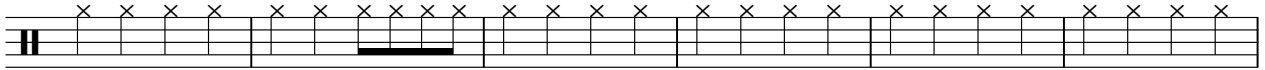

86

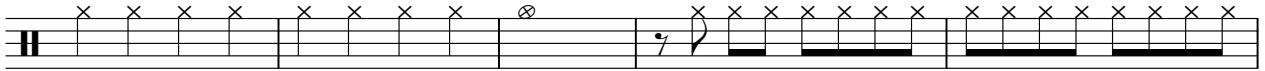

91

$\text{♩} = 80,000000$

2

97 $\text{♩} = 116,000313$

2

Udo Jurgens - Das Ehrenwerte Haus

Crash

♩ = 116,000313
Crash

26 15 15

This block shows a guitar tab for measures 26, 27, and 28. Measure 26 is a 4-measure bar with a thick black line. Measure 27 is a 15-measure bar with a thick black line. Measure 28 is a 15-measure bar with a thick black line. There are small circular symbols above the staff lines between measures 26 and 27, and between 27 and 28. The time signature is 4/4.

59

15 13

This block shows a guitar tab for measures 59, 60, and 61. Measure 59 is a 15-measure bar with a thick black line. Measure 60 is a 13-measure bar with a thick black line. There are small circular symbols above the staff lines between measures 59 and 60, and between 60 and 61. The time signature is 4/4.

89

♩ = 80,000000 ♩ = 116,000313

4 2 5

This block shows a guitar tab for measures 89, 90, and 91. Measure 89 is a 4-measure bar with a thick black line. Measure 90 is a 2-measure bar with a thick black line. Measure 91 is a 5-measure bar with a thick black line. There are small circular symbols above the staff lines between measures 89 and 90, and between 90 and 91. The time signature is 4/4.

Udo Jurgens - Das Ehrenwerte Haus

Toms

$\text{♩} = 116,000313$
Toms

94

$\text{♩} = 80,000000$

2

$\text{♩} = 116,000313$

2

HeyHeyHe

Udo Jurgens - Das Ehrenwerte Haus

♩ = 116,000313

HeyHeyHe

HeyHeyHey

♩ = 80,000000 ♩ = 116,000313

Udo Jurgens - Das Ehrenwerte Haus

Bass

♩ = 116,000313

Bass

9

13

17

21

25

29

33

37

41

45

V.S.

49

53

58

62

66

70

74

78

82

86

90

94

♩ = 80,000000

♩ = 116,000313

2

98

Udo Jurgens - Das Ehrenwerte Haus

E-Gitarr

♩ = 116,000313

E-Gitarr
E-Gitarre

10

13

16

19

22

25

28

31

34

37

V.S.

40

43

46

49

52

55

59

62

65

68

71

75

78

81

84

87

91

95

$\text{♩} = 80,000000$ $\text{♩} = 116,000313$

2

99

Udo Jurgens - Das Ehrenwerte Haus

Brass

♩ = 116,000313
Brass

42

45

48

52

59

63

69

75

79

85

V.S.

2

Brass

♩ = 80,000000

90

2

97 ♩ = 116,000313

99

6

3

Udo Jurgens - Das Ehrenwerte Haus

Strings

♩ = 116,000313
Strings

58

63

71

77

82

88

♩ = 80,000000
2

97

♩ = 116,000313

100

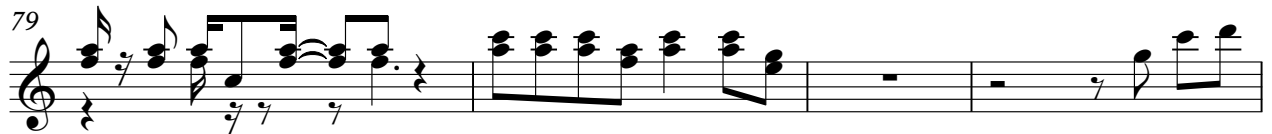
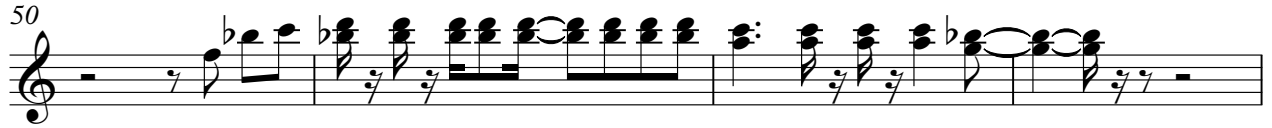

Ges./Pia

91

3

95

♩ = 80,000000

♩ = 116,000313

4

Udo Jurgens - Das Ehrenwerte Haus

Klavier

♩ = 116,000313
Klavier

4
6
8
11
13
15
18
21
24

V.S.

V.S.

78

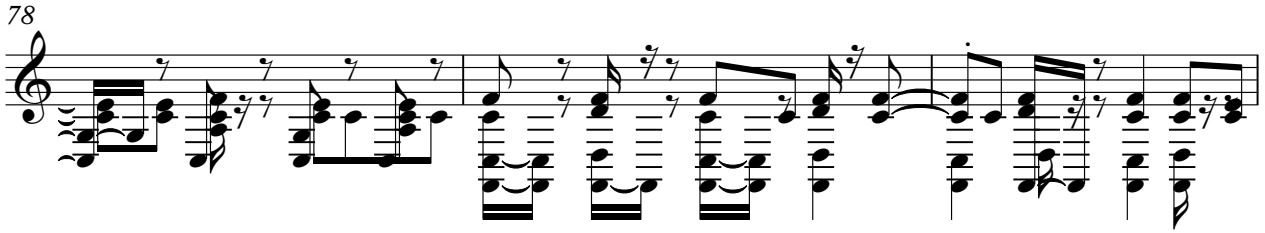

81

84

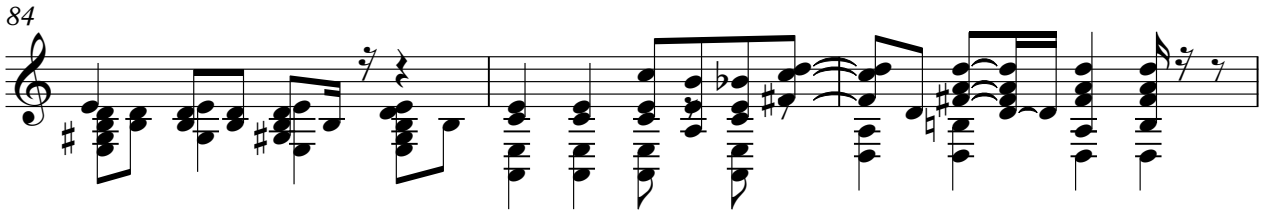

87

90

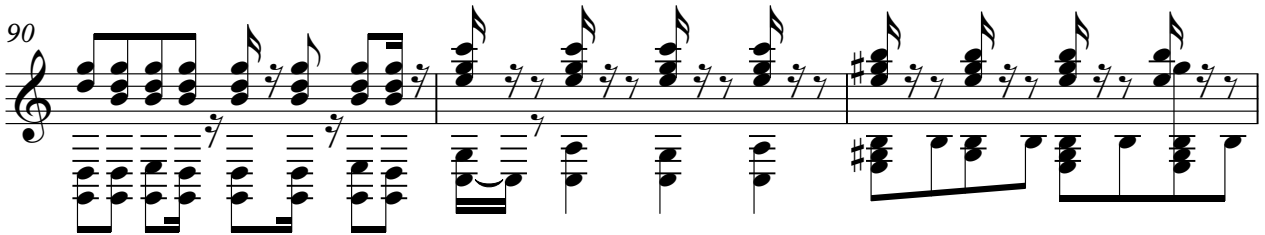

93

$\text{♩} = 80,000000$

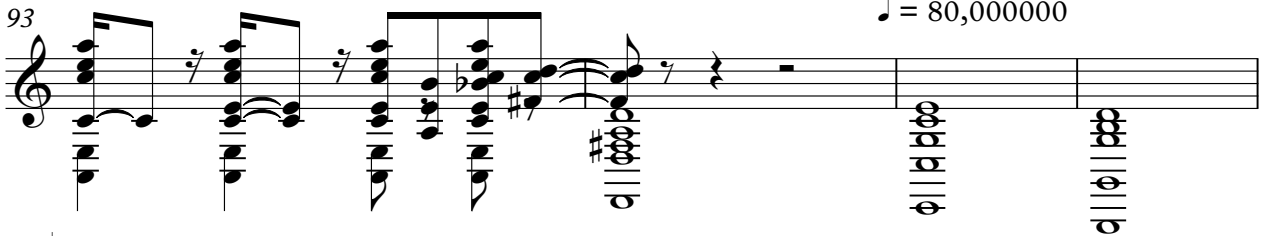

97

$\text{♩} = 116,000313$

99

