

Udo Jurgens - Die Sonne Und Du

♩ = 82,000816

MELODY

WHISTLE

DRUMS

VIBRAPHONE

MUTED GTR

FINGERDBAS

CHOIR AAHS

♩ = 82,000816

ACCORDION

A.PIANO 1

5

WHISTLE

ACCORDION

7

WHISTLE

DRUMS

MUTED GTR

FINGERDBAS

ACCORDION

8

DRUMS

MUTED GTR

FINGERDBAS

ACCORDION

9

MELODY

WHISTLE

DRUMS

MUTED GTR

FINGERDBAS

ACCORDION

10

MELODY

WHISTLE

DRUMS

MUTED GTR

FINGERDBAS

ACCORDION

11

MELODY

DRUMS

MUTED GTR

FINGERDBAS

ACCORDION

12

MELODY

WHISTLE

DRUMS

MUTED GTR

FINGERDBAS

ACCORDION

13

MELODY

DRUMS

MUTED GTR

FINGERDBAS

ACCORDION

14

MELODY

DRUMS

MUTED GTR

FINGERDBAS

ACCORDION

15

MELODY

DRUMS

MUTED GTR

FINGERDBAS

ACCORDION

16

MELODY

DRUMS

MUTED GTR

FINGERDBAS

ACCORDION

17

MELODY

WHISTLE

DRUMS

MUTED GTR

FINGERDBAS

ACCORDION

18

MELODY

WHISTLE

DRUMS

MUTED GTR

FINGERDBAS

ACCORDION

19

MELODY

DRUMS

MUTED GTR

FINGERDBAS

ACCORDION

20

MELODY

DRUMS

MUTED GTR

FINGERDBAS

CHOIR AAHS

ACCORDION

21

MELODY

DRUMS

MUTED GTR

FINGERDBAS

CHOIR AAHS

ACCORDION

22

MELODY

DRUMS

MUTED GTR

FINGERDBAS

CHOIR AAHS

ACCORDION

23

MELODY

DRUMS

MUTED GTR

FINGERDBAS

CHOIR AAHS

ACCORDION

24

MELODY

DRUMS

MUTED GTR

FINGERDBAS

CHOIR AAHS

ACCORDION

25

MELODY

DRUMS

MUTED GTR

FINGERDBAS

CHOIR AAHS

ACCORDION

26

MELODY

DRUMS

MUTED GTR

FINGERDBAS

CHOIR AAHS

ACCORDION

27

MELODY

DRUMS

MUTED GTR

FINGERDBAS

CHOIR AAHS

ACCORDION

28

MELODY

WHISTLE

DRUMS

MUTED GTR

FINGERDBAS

CHOIR AAHS

ACCORDION

29

DRUMS

VIBRAPHONE

MUTED GTR

FINGERDBAS

A.PIANO 1

30

DRUMS

VIBRAPHONE

MUTED GTR

FINGERDBAS

A.PIANO 1

31

DRUMS

VIBRAPHONE

MUTED GTR

FINGERDBAS

A.PIANO 1

32

33

34

MELODY

DRUMS

VIBRAPHONE

MUTED GTR

FINGERDBAS

CHOIR AAHS

A.PIANO 1

35

MELODY

DRUMS

VIBRAPHONE

MUTED GTR

FINGERDBAS

CHOIR AAHS

A.PIANO 1

36

MELODY

DRUMS

VIBRAPHONE

MUTED GTR

FINGERDBAS

CHOIR AAHS

A.PIANO 1

37

MELODY

DRUMS

MUTED GTR

FINGERDBAS

ACCORDION

38

MELODY

WHISTLE

DRUMS

MUTED GTR

FINGERDBAS

ACCORDION

39

MELODY

DRUMS

MUTED GTR

FINGERDBAS

ACCORDION

40

MELODY

DRUMS

MUTED GTR

FINGERBAS

ACCORDION

41

MELODY

DRUMS

MUTED GTR

FINGERBAS

ACCORDION

42

MELODY

DRUMS

MUTED GTR

FINGERDBAS

ACCORDION

43

MELODY

WHISTLE

DRUMS

MUTED GTR

FINGERDBAS

ACCORDION

44

MELODY

DRUMS

MUTED GTR

FINGERDBAS

ACCORDION

45

MELODY

WHISTLE

DRUMS

MUTED GTR

FINGERDBAS

ACCORDION

46

MELODY

DRUMS

MUTED GTR

FINGERDBAS

CHOIR AAHS

ACCORDION

47

MELODY

DRUMS

MUTED GTR

FINGERDBAS

CHOIR AAHS

ACCORDION

48

MELODY

DRUMS

MUTED GTR

FINGERDBAS

CHOIR AAHS

ACCORDION

49

MELODY

DRUMS

MUTED GTR

FINGERDBAS

CHOIR AAHS

ACCORDION

50

MELODY

DRUMS

MUTED GTR

FINGERDBAS

CHOIR AAHS

ACCORDION

51

MELODY

DRUMS

MUTED GTR

FINGERDBAS

CHOIR AAHS

ACCORDION

52

MELODY

DRUMS

MUTED GTR

FINGERDBAS

CHOIR AAHS

ACCORDION

53

MELODY

DRUMS

MUTED GTR

FINGERDBAS

CHOIR AAHS

ACCORDION

54

MELODY

DRUMS

MUTED GTR

FINGERDBAS

CHOIR AAHS

ACCORDION

55

MELODY

DRUMS

VIBRAPHONE

MUTED GTR

FINGERDBAS

CHOIR AAHS

A.PIANO 1

56

MELODY

DRUMS

VIBRAPHONE

MUTED GTR

FINGERDBAS

CHOIR AAHS

A.PIANO 1

57

MELODY

DRUMS

VIBRAPHONE

MUTED GTR

FINGERDBAS

CHOIR AAHS

A.PIANO 1

58

MELODY

DRUMS

VIBRAPHONE

MUTED GTR

FINGERDBAS

CHOIR AAHS

A.PIANO 1

59

MELODY

DRUMS

VIBRAPHONE

MUTED GTR

FINGERDBAS

CHOIR AAHS

A.PIANO 1

60

MELODY

DRUMS

VIBRAPHONE

MUTED GTR

FINGERDBAS

CHOIR AAHS

A.PIANO 1

61

MELODY

DRUMS

VIBRAPHONE

MUTED GTR

FINGERDBAS

CHOIR AAHS

A.PIANO 1

62

MELODY

DRUMS

VIBRAPHONE

MUTED GTR

FINGERDBAS

CHOIR AAHS

ACCORDION

A.PIANO 1

63

MELODY

DRUMS

MUTED GTR

FINGERBAS

CHOIR AAHS

ACCORDION

64

MELODY

DRUMS

MUTED GTR

FINGERDBAS

CHOIR AAHS

ACCORDION

65

MELODY

DRUMS

MUTED GTR

FINGERDBAS

CHOIR AAHS

ACCORDION

66

MELODY

DRUMS

MUTED GTR

FINGERDBAS

CHOIR AAHS

ACCORDION

67

MELODY

DRUMS

MUTED GTR

FINGERDBAS

CHOIR AAHS

ACCORDION

68

MELODY

DRUMS

MUTED GTR

FINGERDBAS

CHOIR AAHS

ACCORDION

69

MELODY

DRUMS

MUTED GTR

FINGERDBAS

CHOIR AAHS

ACCORDION

70

MELODY

DRUMS

MUTED GTR

FINGERDBAS

CHOIR AAHS

ACCORDION

71

MELODY

DRUMS

VIBRAPHONE

MUTED GTR

FINGERDBAS

CHOIR AAHS

A.PIANO 1

72

MELODY

DRUMS

VIBRAPHONE

MUTED GTR

FINGERDBAS

CHOIR AAHS

A.PIANO 1

73

MELODY

DRUMS

VIBRAPHONE

MUTED GTR

FINGERDBAS

CHOIR AAHS

A.PIANO 1

74

MELODY

DRUMS

VIBRAPHONE

MUTED GTR

FINGERDBAS

CHOIR AAHS

A.PIANO 1

75

MELODY

DRUMS

VIBRAPHONE

MUTED GTR

FINGERDBAS

CHOIR AAHS

A.PIANO 1

76

MELODY

DRUMS

VIBRAPHONE

MUTED GTR

FINGERDBAS

CHOIR AAHS

A.PIANO 1

77

MELODY

DRUMS

VIBRAPHONE

MUTED GTR

FINGERDBAS

CHOIR AAHS

ACCORDION

A.PIANO 1

78

MELODY

DRUMS

VIBRAPHONE

MUTED GTR

FINGERDBAS

CHOIR AAHS

A.PIANO 1

79

MELODY

DRUMS

VIBRAPHONE

MUTED GTR

FINGERDBAS

CHOIR AAHS

A.PIANO 1

80

MELODY

DRUMS

VIBRAPHONE

MUTED GTR

FINGERDBAS

CHOIR AAHS

A.PIANO 1

81

MELODY

DRUMS

VIBRAPHONE

MUTED GTR

FINGERDBAS

CHOIR AAHS

A.PIANO 1

82

MELODY

DRUMS

VIBRAPHONE

MUTED GTR

FINGERDBAS

CHOIR AAHS

A.PIANO 1

83

MELODY

DRUMS

VIBRAPHONE

MUTED GTR

FINGERDBAS

CHOIR AAHS

A.PIANO 1

84

MELODY

DRUMS

VIBRAPHONE

MUTED GTR

FINGERDBAS

CHOIR AAHS

A.PIANO 1

85

MELODY

DRUMS

VIBRAPHONE

MUTED GTR

FINGERDBAS

CHOIR AAHS

A.PIANO 1

86

MELODY

DRUMS

VIBRAPHONE

MUTED GTR

FINGERDBAS

CHOIR AAHS

A.PIANO 1

Udo Jurgens - Die Sonne Und Du

MELODY

♩ = 82,000816

7

11

15

19

22

25

27

4

33

36

40

44

48

51

54

57

60

63

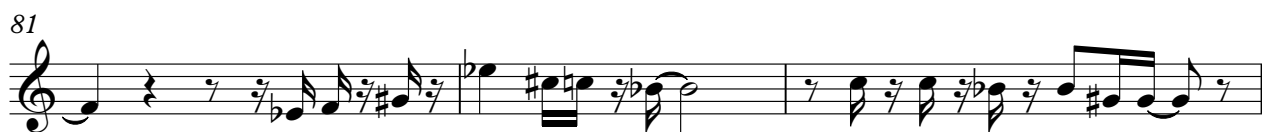

WHISTLE

Udo Jurgens - Die Sonne Und Du

♩ = 82,000816

5

9

17

38

Udo Jurgens - Die Sonne Und Du

DRUMS

♩ = 82,000816

5

8

10

12

14

16

18

20

22

24

V.S.

DRUMS

26

28

30

32

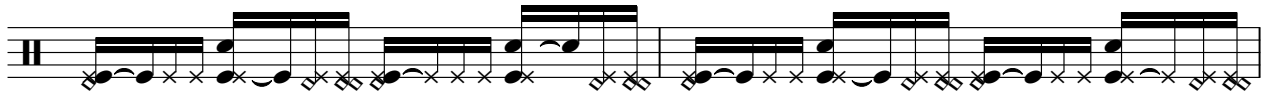

34

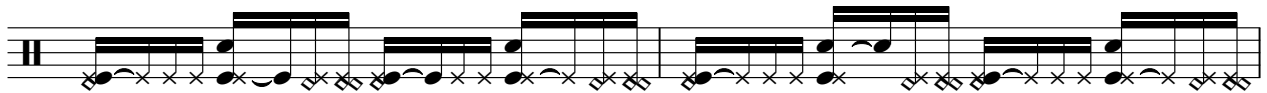

36

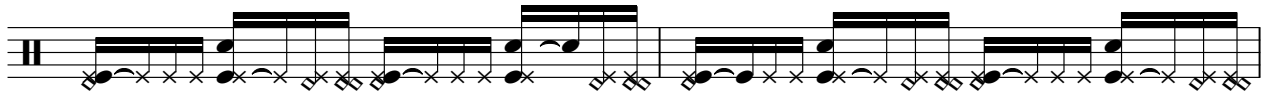

38

40

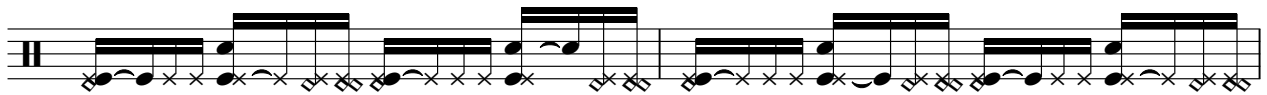

42

44

DRUMS

46

48

50

52

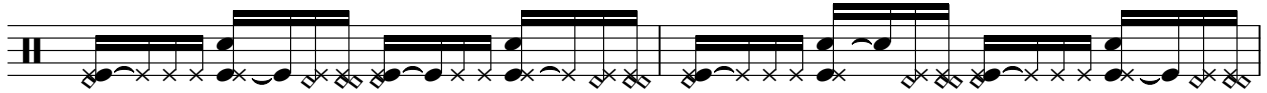

54

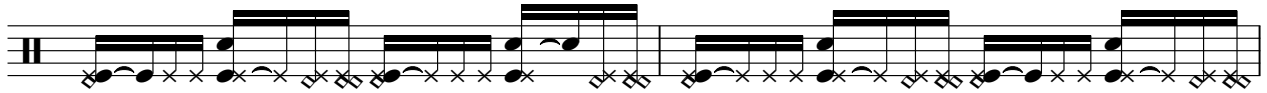

56

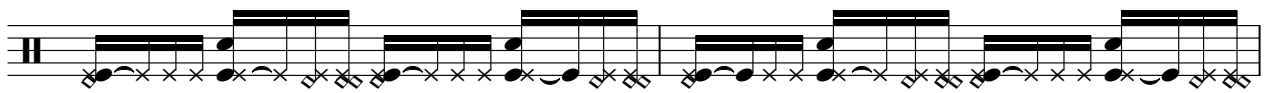

58

60

62

64

V.S.

66

68

70

72

74

76

78

80

82

84

VIBRAPHONE

Udo Jurgens - Die Sonne Und Du

♩ = 82,000816

27

31

34

37 18

58

61 8

72

76

79

83

V.S.

2

85

VIBRAPHONE

2

Udo Jurgens - Die Sonne Und Du

MUTED GTR

♩ = 82,000816

5

9

12

15

18

21

24

27

30

33

V.S.

♩ = 82,000816

5

9

13

17

21

25

29

33

37

41

FINGERDBAS

3

84

2

♩ = 82,000816

18

22

25

28

35

47

50

53

56

59

ACCORDION

Udo Jurgens - Die Sonne Und Du

♩ = 82,000816

7

12

16

21

26

8

37

41

45

51

63

69

Udo Jurgens - Die Sonne Und Du

A.PIANO 1

♩ = 82,000816

27

31

35 18

55

59

63 8

74

77

80

84 2